

LEGEND:

EXISTING	PROPOSED	
535	535	GROUND CONTOUR ELEVATION
535.25'	535.25'	SPOT ELEVATION
[Symbol]	[Symbol]	STRUCTURE
[Symbol]	NA	PROPERTY LINE
[Symbol]	NA	EASEMENT
[Symbol]	[Symbol]	EDGE OF PAVEMENT
SD	SD	STORM DRAIN
SS	SS	SANITARY SEWER
FW	FW	POTABLE WATER
NG	NG	NATURAL GAS
UE	UE	UNDERGROUND ELECTRICAL
○	●	MANHOLE
⊙	⊙	WATER METER
⊕	NA	FIRE HYDRANT
☼	→	SURFACE FLOW
NA	— X —	SILT FENCING
NA	[Symbol]	STAKED HAYBALES
NA	[Symbol]	CURB
NA	[Symbol]	CONCRETE PAVEMENT
NA	[Symbol]	ASPHALT PAVEMENT
NA	[Symbol]	RIP RAP

- NOTES:**
- SITE BENCHMARK: CONTACT SURVEYOR FOR SITE BENCHMARK LOCATION AND ELEVATION. DATUM NAVD 88
 - SITE BOUNDARY AND TOPOGRAPHIC INFORMATION IS BASED ON A SURVEY BY PLS DATED 6/05. THE ARCHITECT AND THE ENGINEER ACCEPT NO RESPONSIBILITY FOR THE ACCURACY AND/OR COMPLETENESS OF EXISTING CONDITIONS INFORMATION PROVIDED BY OTHERS.
 - UTILITY INFORMATION IS BASED ON INFORMATION OBTAINED FROM THE UTILITY PROVIDERS. THE CONTRACTOR IS RESPONSIBLE FOR DETERMINING THE ACCURACY OF THIS INFORMATION.
 - MAP/PARCEL 120HC061
 - WARD 46 BLOCK 46380
 - THIS PROPERTY COMPRISES 14.78 ACRES.
 - DEED REFERENCE: 20010822-0090952
 - ZONING: 0-1
 - SETBACKS: FRONT: 25' SIDE: 15' REAR: 35'

OWNER:
OLIVER SMITH REALTY
7216 WELLINGTON DR
KNOXVILLE, TN 37919
PHONE: 865-584-2000
FAX: 865-584-2001
CONTACT: OLIVER SMITH

ENGINEER:
WILL ROBINSON & ASSOCIATES
1248 N SHOREWOOD LN
CARYVILLE, TN 37714
PHONE: 865-426-7918
FAX: 865-426-8166
CONTACT: WILL ROBINSON

CONTRACTOR:
TO BE DETERMINED

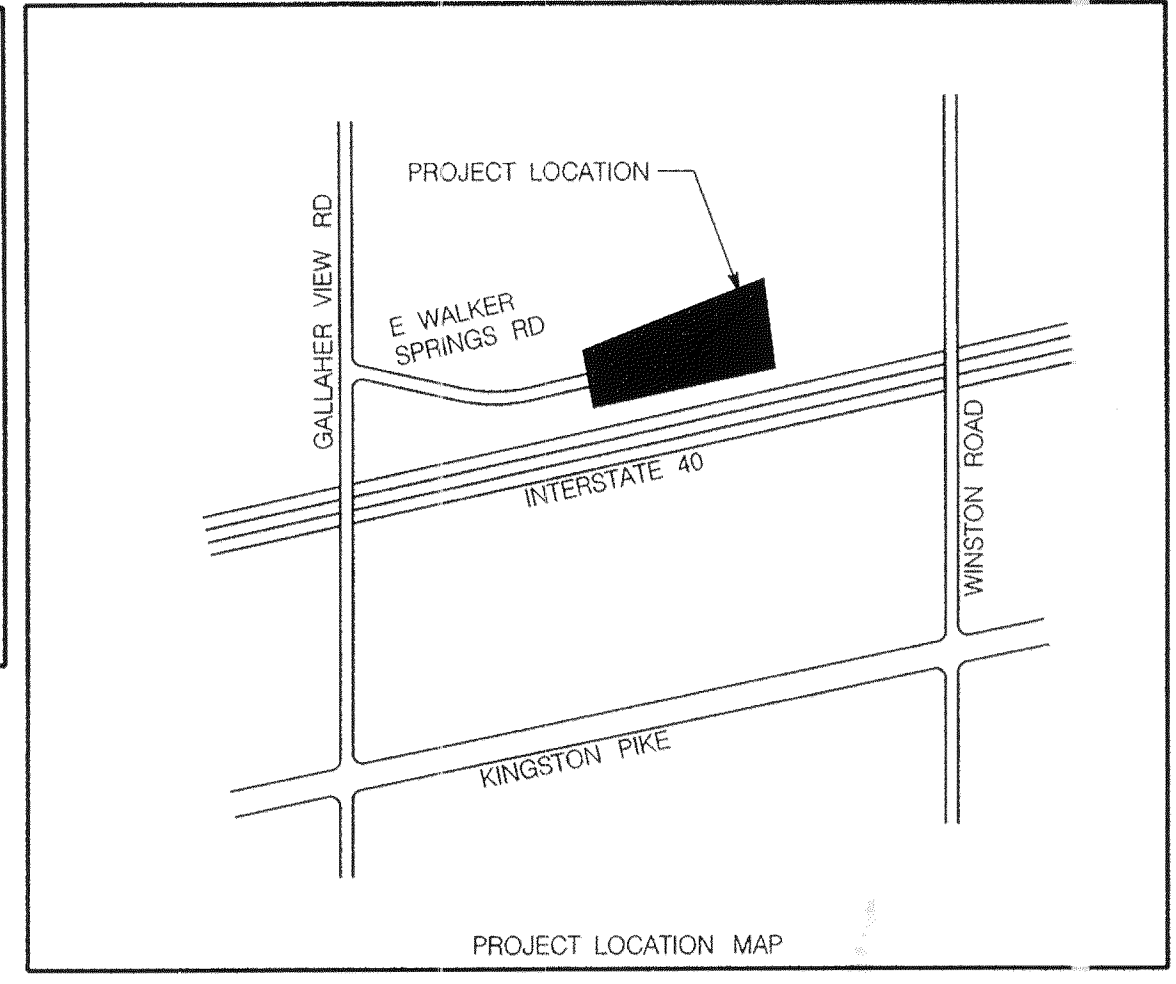

WILL ROBINSON & ASSOCIATES
131 Brentwood Dr
Oak Ridge, TN 37830
(865) 386-4200

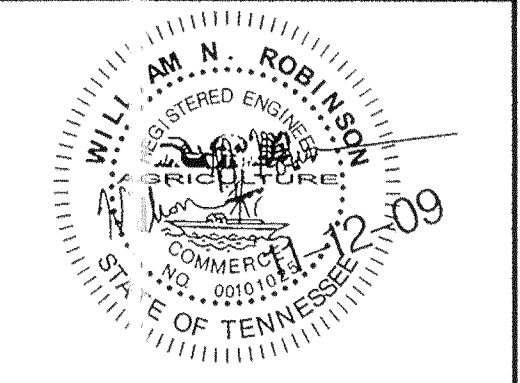

A. Neal, Contract Exp.
Saint Andrews
Walker Springs Road
Knoxville, Tennessee

REVISION IS:
11/20/09 CITY COMMENTS

DRAWN: WNR
CHECKED: WNR
DATE: 11/17/09
FILE NAME:
PROJECT NO:

C1.01
OVERALL SITE PLAN
DRAWING

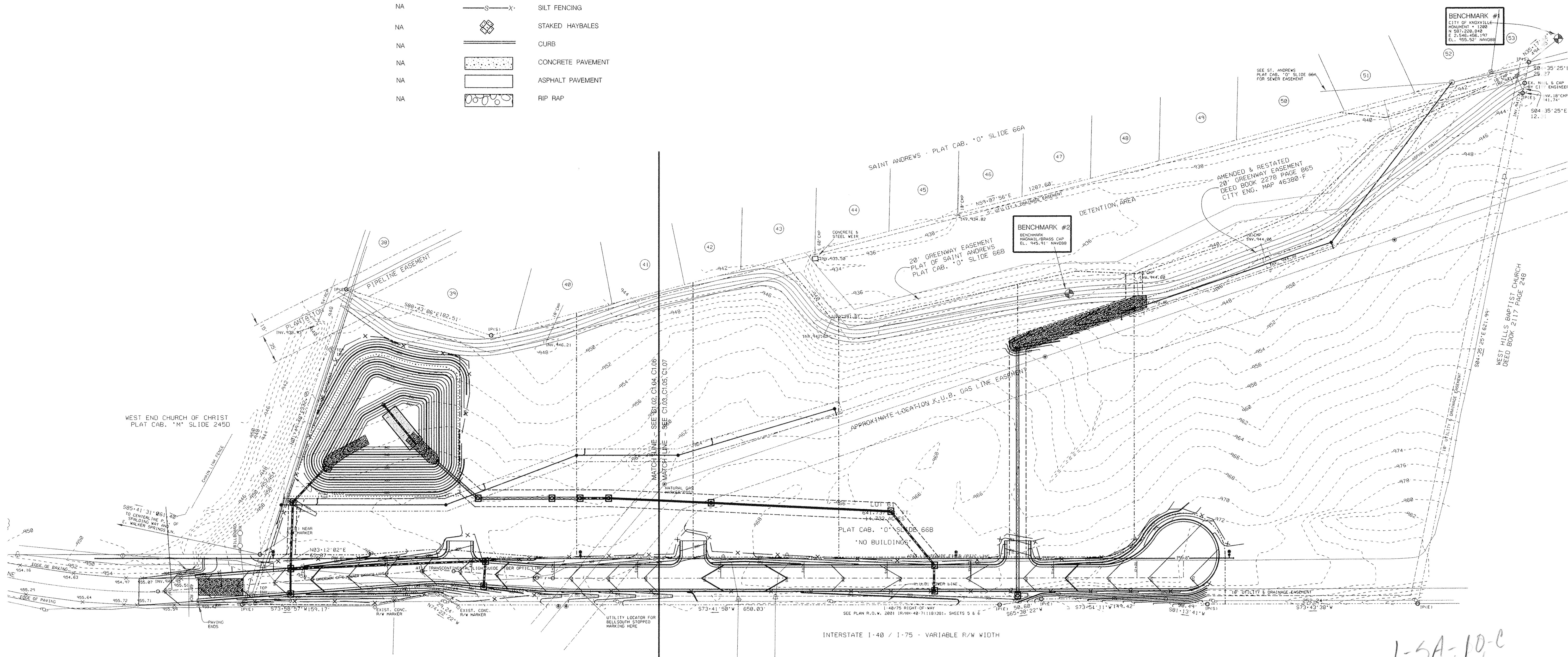

1-SA-10-C
11/17/09

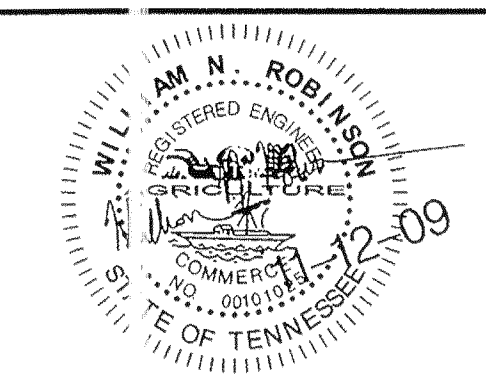

Saint Andrews
Walker Springs Road
Knoxville, Tennessee

REVISIONS:
11/2009 CITY COMMENTS

DRAWN: WNR
CHECKED: WNR
DATE: 10-12-09
FILE NAME:
PROJECT NO:

C1.02
SITE LAYOUT - 1
DRAWING

LEGEND:

EXISTING	PROPOSED	
--- 535 ---	— 535 —	GROUND CONTOUR ELEVATION
⊙ 535.25'	⊙ 535.25'	SPOT ELEVATION
□	□	STRUCTURE
○ --- ○	NA	PROPERTY LINE
---	---	EASEMENT
---	---	EDGE OF PAVEMENT
— SD —	— SD —	STORM DRAIN
— SS —	— SS —	SANITARY SEWER
— FW —	— FW —	POTABLE WATER
— NG —	— NG —	NATURAL GAS
— UE —	— UE —	UNDERGROUND ELECTRICAL
○	●	MANHOLE
⊙	⊙	WATER METER
⊙	⊙	FIRE HYDRANT
→	→	SURFACE FLOW
NA	— S — X	SILT FENCING
NA	⊠	STAKED HAYBALES
NA	▬	CURB
NA	▬	CONCRETE PAVEMENT
NA	▬	ASPHALT PAVEMENT
NA	▬	RIP RAP

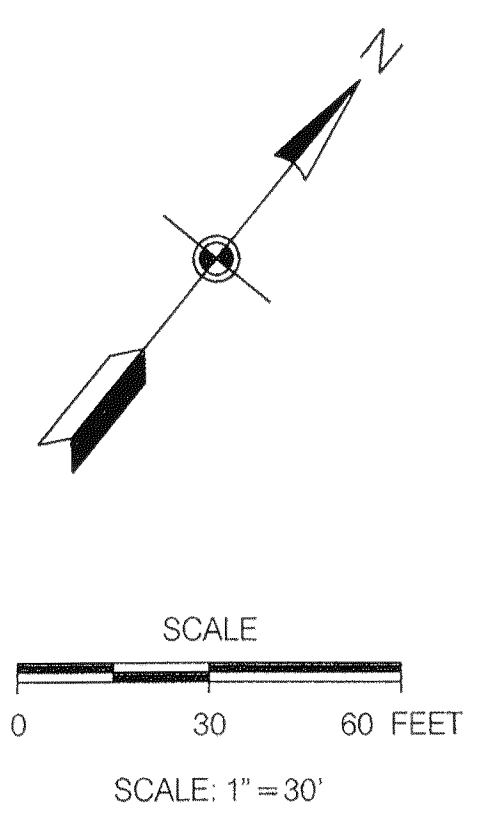

- NOTES:**
1. SITE BENCHMARK: CONTACT SURVEYOR FOR SITE BENCHMARK LOCATION AND ELEVATION. DATUM NAVD 88.
 2. SITE BOUNDARY AND TOPOGRAPHIC INFORMATION IS BASED ON A SURVEY BY PLS DATED 6/05. THE ARCHITECT AND THE ENGINEER ACCEPT NO RESPONSIBILITY FOR THE ACCURACY AND/OR COMPLETENESS OF EXISTING CONDITIONS INFORMATION PROVIDED BY OTHERS.
 3. UTILITY INFORMATION IS BASED ON INFORMATION OBTAINED FROM THE UTILITY PROVIDERS. THE CONTRACTOR IS RESPONSIBLE FOR DETERMINING THE ACCURACY OF THIS INFORMATION.
 4. MAP/PARCEL 120HC061
 5. WARD 46 BLOCK
 6. THIS PROPERTY COMPRISES 14.78 ACRES.
 7. DEED REFERENCE: 20010622-0090952
 8. ZONING: O-1
 9. SETBACKS: FRONT: 25' SIDE: 15' REAR: 35'

WEST END CHURCH OF CHRIST
PLAT CAB. "M" SLIDE 245D

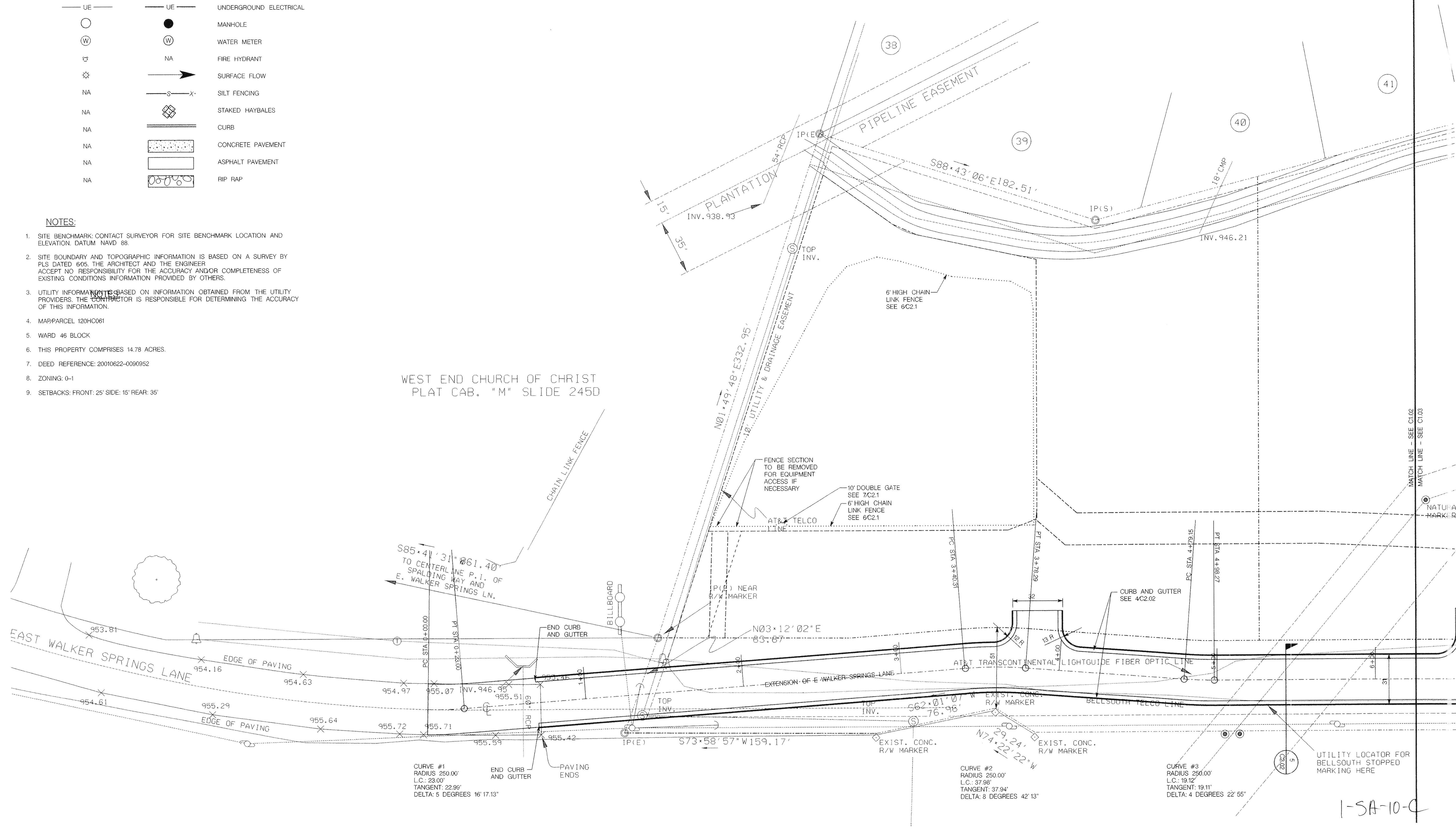

1-SA-10-C

**WILL ROBINSON
& ASSOCIATES**

131 Brentwood Dr
Oak Ridge, TN 37830
(865) 586-4200

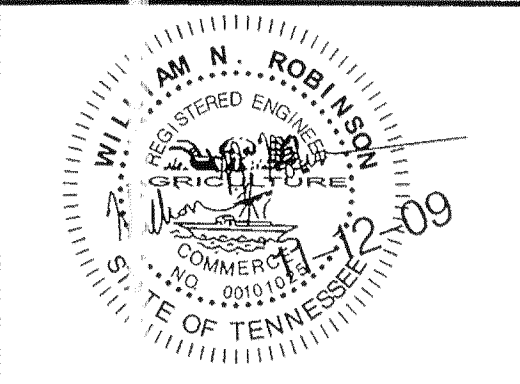

Will Robinson
Professional Engineer
No. 2209
State of Tennessee

REVISIONS:
11/2009 CITY COMMENTS

DRAWN: WNR
CHECK ID: WNR
DATE: 10-12-09
FILE NAME:
PROJECT NO:

C1.03

SIT LAYOUT - 2
DRAWING

EXISTING	PROPOSED	
		GROUND CONTOUR ELEVATION
		SPOT ELEVATION
		STRUCTURE
		PROPERTY LINE
		EASEMENT
		EDGE OF PAVEMENT
		STORM DRAIN
		SANITARY SEWER
		POTABLE WATER
		NATURAL GAS
		UNDERGROUND ELECTRICAL
		MANHOLE
		WATER METER
		FIRE HYDRANT
		SURFACE FLOW
		SILT FENCING
		STAKED HAYBALES
		CURB
		CONCRETE PAVEMENT
		ASPHALT PAVEMENT
		RIP RAP

NOTES:

1. SITE BENCHMARK: CONTACT SURVEYOR FOR SITE BENCHMARK LOCATION AND ELEVATION. DATUM NAVD 88.
2. SITE BOUNDARY AND TOPOGRAPHIC INFORMATION IS BASED ON A SURVEY BY PLS DATED 605. THE ARCHITECT AND THE ENGINEER ACCEPT NO RESPONSIBILITY FOR THE ACCURACY AND/OR COMPLETENESS OF EXISTING CONDITIONS INFORMATION PROVIDED BY OTHERS.
3. UTILITY INFORMATION IS BASED ON INFORMATION OBTAINED FROM THE UTILITY PROVIDERS. THE CONTRACTOR IS RESPONSIBLE FOR DETERMINING THE ACCURACY OF THIS INFORMATION.
4. MAP/PARCEL 120HC061
5. WARD 46 BLOCK
6. THIS PROPERTY COMPRISES 14.78 ACRES.
7. DEED REFERENCE: 20010822-0090952
8. ZONING: 0-1
9. SETBACKS: FRONT: 25' SIDE: 15' REAR: 35'

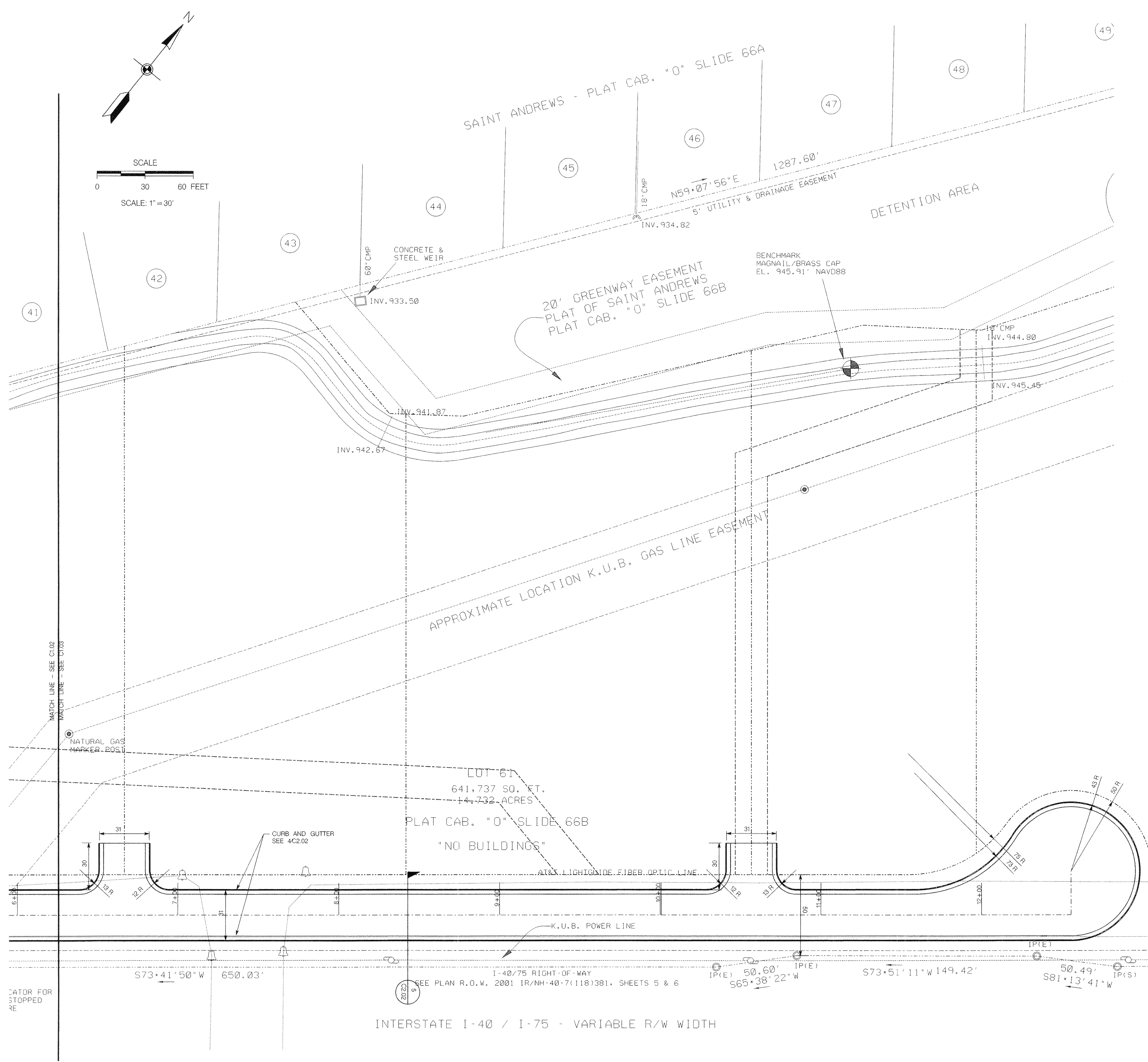

1-SA-10-C