



**1901 W Clinch Ave
Knoxville, TN
Exterior Master Sign Plan**

July 06, 2021

REV: September 30, 2021



File No.: 10-A-21-SU

Date submitted: 9/30/2021

These plans have not been reviewed by
Planning Staff and may not be finalized.



1301 Antioch Pike
Nashville, TN 37211
p. 615-885-2900
f. 615-885-2989

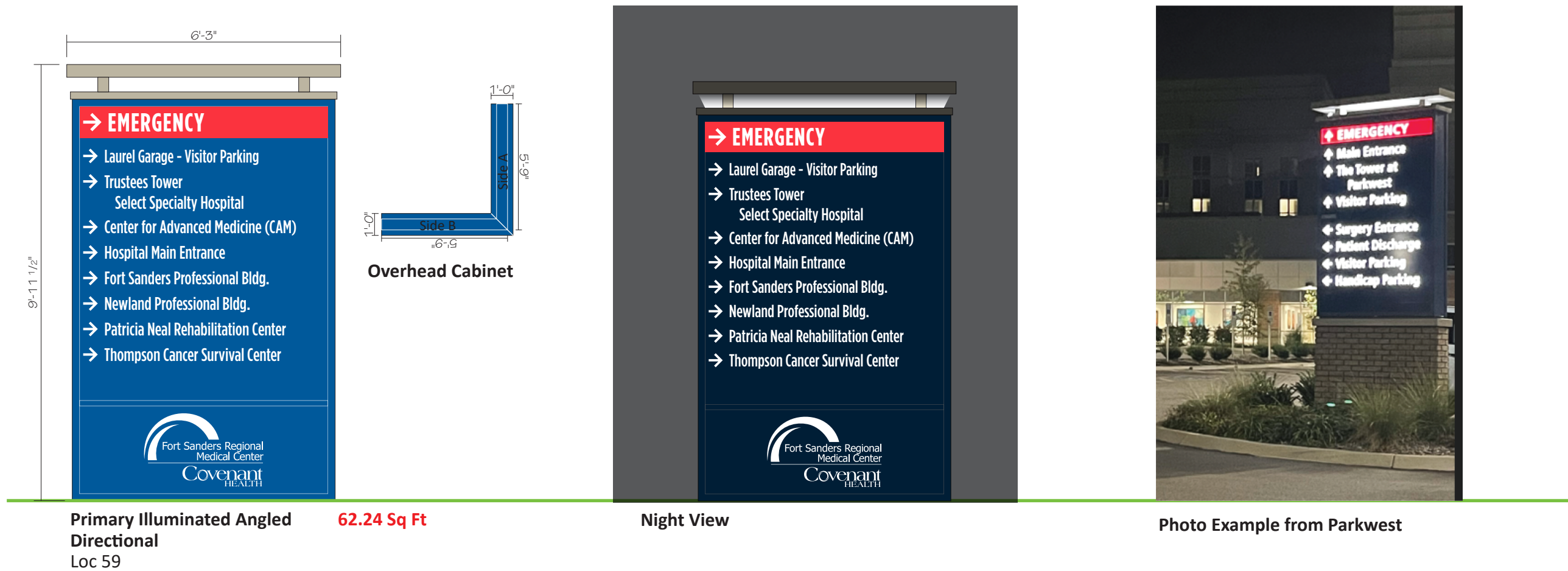
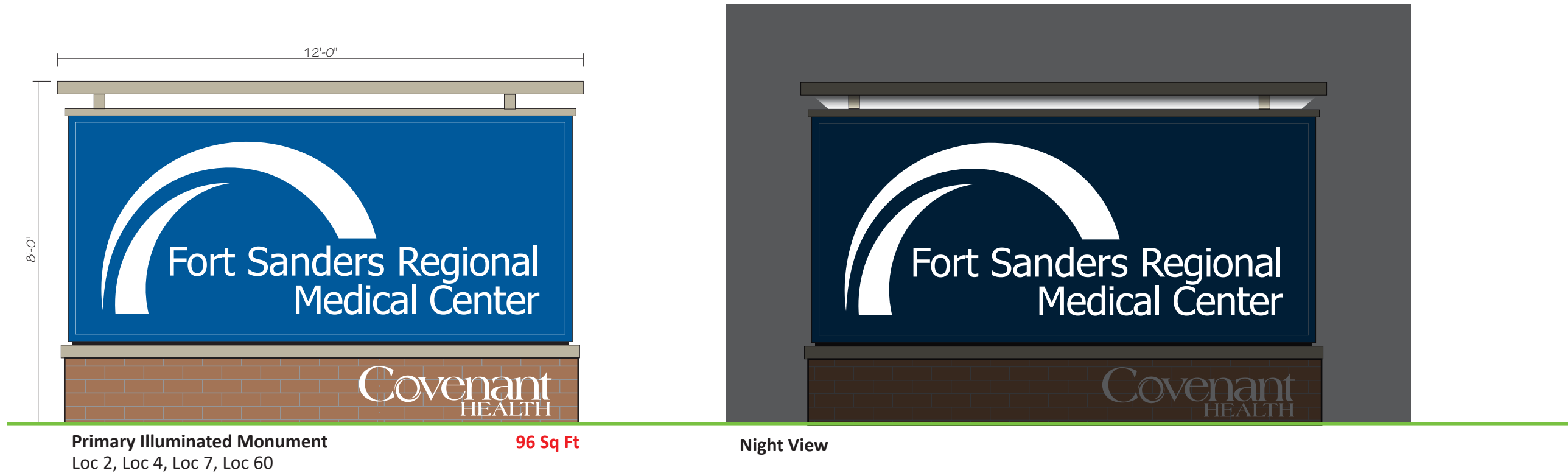

ED ICU Lobby Garage Reno
Phase 2

Date: 08/23/21

Revised: 09/28/21 - RPB

Designer: KK

File Name: 00 Sign Family.ai

F:\Fort Sanders Regional Medical\ED ICU
Lobby Garage Reno Additions\Shop
Drawings\Exterior\Phase 2

Project Manager: CR

**Sign Family
Drawings/Index**



1301 Antioch Pike, Nashville, TN 37211
p. 615-885-2900 | f. 615-885-2989

This design is being submitted for use as a product being manufactured for you by Signcraft, Inc. It is not to be reproduced, copied or manufactured by you or given to any other manufacturer without written permission from Signcraft, Inc. Unauthorized use is subject to design charge and will include any collection fees.



Primry Illuminated Directional
Loc 1, Loc 29, Loc 30, Loc 34, Loc 35
Loc 47.1, Loc 47.2, Loc 58

Night View

Photo Example from Parkwest

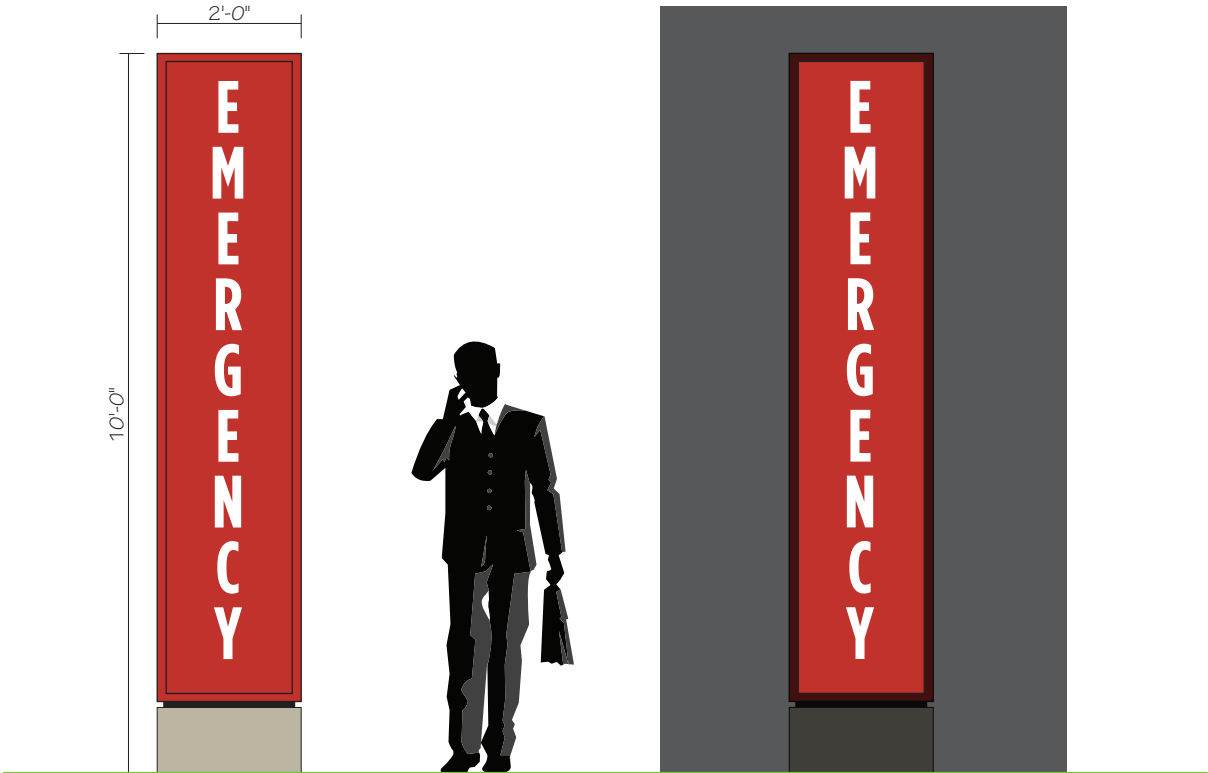

Illuminated Emergency Directional
Loc 56

Night View



ED ICU Lobby Garage Reno
Phase 2

Date: 08/23/21

Revised: 09/28/21 - RPB

Designer: KK

File Name: 00 Sign Family.ai
F\Fort Sanders Regional Medical\ED ICU
Lobby Garage Reno Additions\Shop
Drawings\Exterior\Phase 2

Project Manager: CR

Sign Family
Drawings/Index



1301 Antioch Pike, Nashville, TN 37211
p. 615-885-2900 | f. 615-885-2989

This design is being submitted for use as a product being manufactured for you by Signcraft, Inc. It is not to be reproduced, copied or manufactured by you or given to any other manufacturer without written permission from Signcraft, Inc. Unauthorized use is subject to design charge and will include any collection fees.

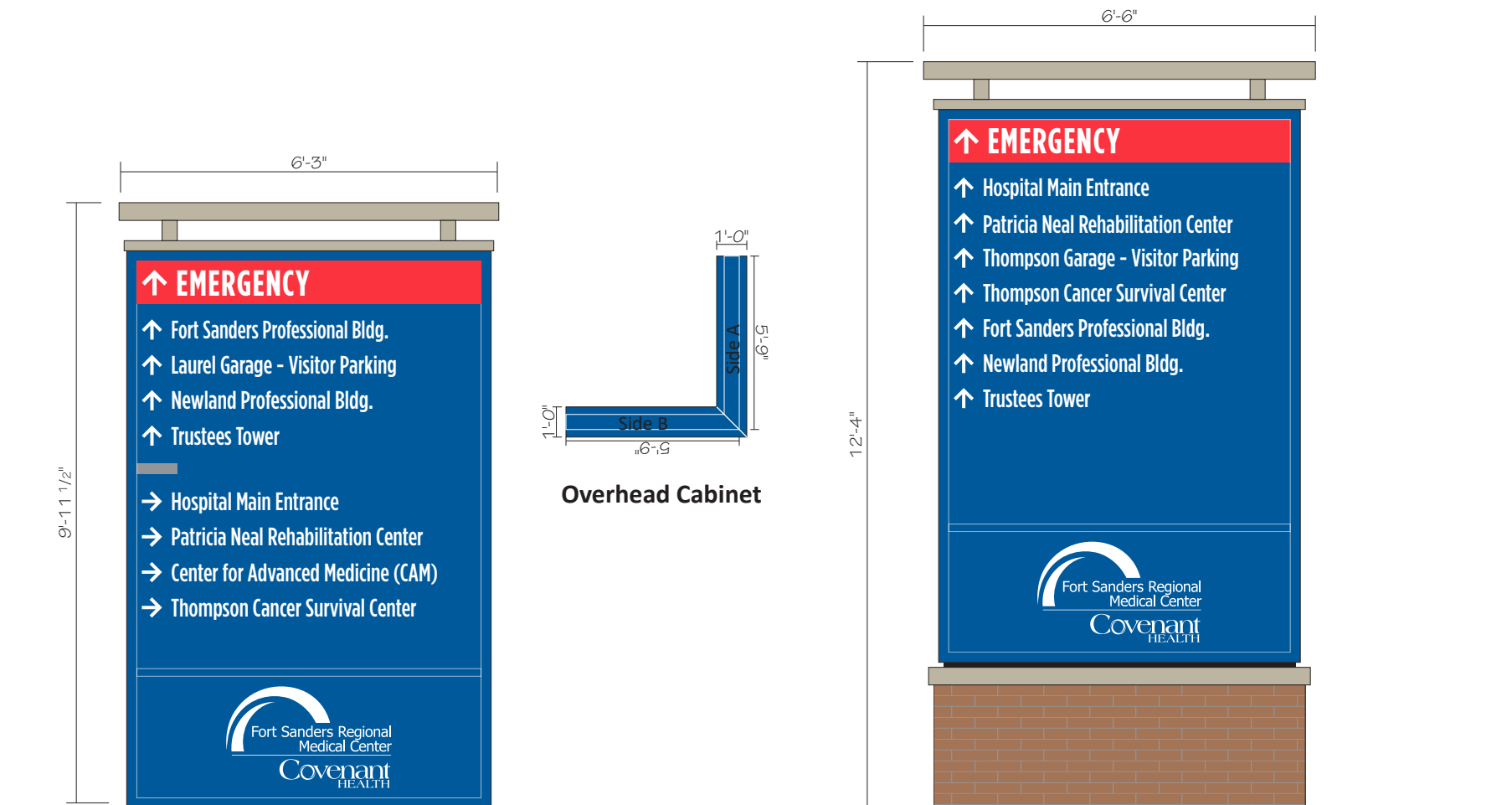

**Primary Externally Illuminated
Angled Directional**
Loc 19

62.24 Sq Ft

**Primry Non-Illuminated
Directional**

**Loc 11 Shown
80.17 Sq Ft**

Loc 11, Loc 24, Loc 31

Primry Externally - Illuminated Directional

Loc 20

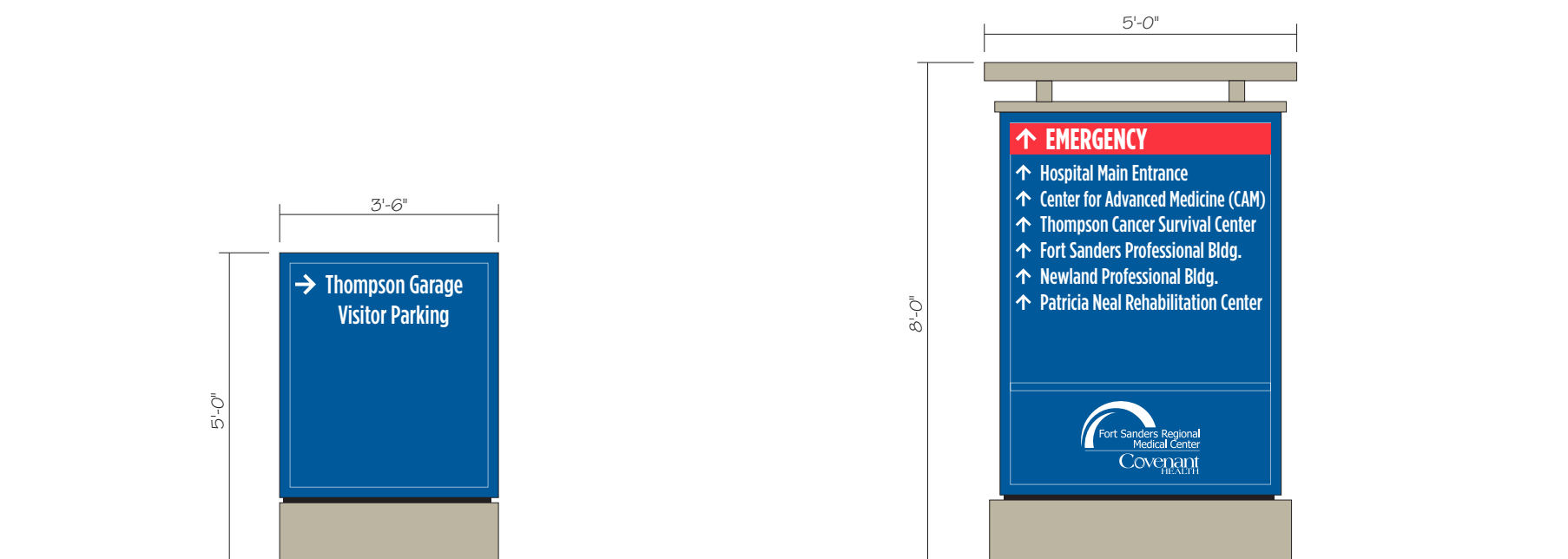

Tertiary Non-Illuminated Directional

17.5 Sq Ft

Loc 3, Loc 22, Loc 32, Loc 33, Loc 38, Loc 50

Secondary Non-Illuminated Directional

40 Sq Ft

Loc 5, Loc 6, Loc 13, Loc 14, Loc 41, Loc 44



Covenant
HEALTH

ED ICU Lobby Garage Reno
Phase 2

Date: 08/23/21

Revised: 09/28/21 - RPB

Designer: KK

File Name: 00 Sign Family.ai

F:\Fort Sanders Regional Medical\ED ICU
Lobby Garage Reno Additions\Shop
Drawings\Exterior\Phase 2

Project Manager: CR

**Sign Family
Drawings/Index**



1301 Antioch Pike, Nashville, TN 37211
p. 615-885-2900 | f. 615-885-2989

This design is being submitted for use as a product being manufactured for you by Signcraft, Inc. It is not to be reproduced, copied or manufactured by you or given to any other manufacturer without written permission from Signcraft, Inc. Unauthorized use is subject to design charge and will include any collection fees.

6'-6"
1'-0"
MAIN ENTRANCE
Loc 16, Loc 17
6.5 Sq Ft

MAIN ENTRANCE
Night View



Photo Example from Parkwest

Front View - Illuminated Letters

Scale: 1/8" = 1'-0"

**Fort Sanders
Regional Medical**
ED ICU Lobby Garage Reno
Phase 2

Date: 08/23/21

Revised: 09/28/21 - RPB

Designer: KK

File Name: 00 Sign Family.ai

F\Fort Sanders Regional Medical\ED ICU
Lobby Garage Reno Additions\Shop
Drawings\Exterior\Phase 2

Project Manager: CR

**Sign Family
Drawings/Index**



1301 Antioch Pike, Nashville, TN 37211
p. 615-885-2900 | f. 615-885-2989

This design is being submitted for use as a product being manufactured for you by Signcraft, Inc. It is not to be reproduced, copied or manufactured by you or given to any other manufacturer without written permission from Signcraft, Inc. Unauthorized use is subject to design charge and will include any collection fees.

17'-3 1/2"
1'-0"
Center for Advanced Medicine (CAM)
Loc 10
17.29 Sq Ft

4'-0 3/4"
1'-6 1/2"
Laurel Plaza
1901 Laurel Ave
Loc 39
6.26 Sq Ft

10'-0"
9'-4 7/8"
1'-0"
8"
Fort Sanders Professional Building
Loc 26
10 Sq Ft

8'-5 1/16"
8"
Newland Professional Building
Loc 28
5.61 Sq Ft

Front View - Non-Illuminated Letters

Scale: 1/8" = 1'-0"

4'-6"

88'-7 7/16"

Fort Sanders Regional Medical Center

Loc 42.1

398.78 Sq Ft

Fort Sanders Regional Medical Center

Night View

Front View - Illuminated Letters

Scale: 1/8" = 1'-0"

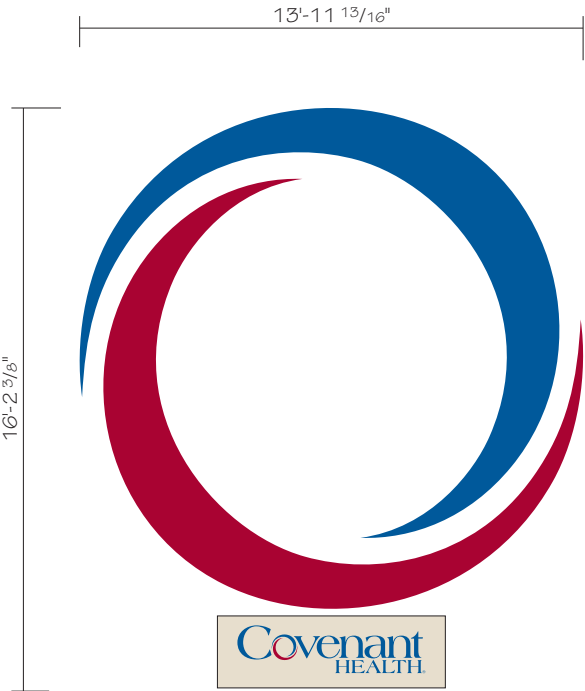

Front View - Illuminated Letters/Logo

Scale: 1/4" = 1'-0"

225.35 Sq Ft

Loc 42.2



Night View



Photo Example from Parkwest

Fort Sanders
Regional Medical

ED ICU Lobby Garage Reno
Phase 2

Date: 08/23/21

Revised: 09/28/21 - RPB

Designer: KK

File Name: 00 Sign Family.ai

F\Fort Sanders Regional Medical\ED ICU
Lobby Garage Reno Additions\Shop
Drawings\Exterior\Phase 2

Project Manager: CR

Sign Family
Drawings/Index

signcraft
identifying your way

1301 Antioch Pike, Nashville, TN 37211
p. 615-885-2900 | f. 615-885-2989

This design is being submitted for use as a product being manufactured for you by Signcraft, Inc. It is not to be reproduced, copied or manufactured by you or given to any other manufacturer without written permission from Signcraft, Inc. Unauthorized use is subject to design charge and will include any collection fees.



Front View - Illuminated Letters

Scale: 3/8" = 1'-0"

Loc 15

88.77 Sq Ft



Night View



Photo Example from Parkwest



ED ICU Lobby Garage Reno
Phase 2

Date: 08/23/21

Revised: 09/28/21 - RPB

Designer: KK

File Name: 00 Sign Family.ai

F:\Fort Sanders Regional Medical\ED ICU
Lobby Garage Reno Additions\Shop
Drawings\Exterior\Phase 2

Project Manager: CR

Sign Family
Drawings/Index



1301 Antioch Pike, Nashville, TN 37211
p. 615-885-2900 | f. 615-885-2989

This design is being submitted for use as a product being manufactured for you by Signcraft, Inc. It is not to be reproduced, copied or manufactured by you or given to any other manufacturer without written permission from Signcraft, Inc. Unauthorized use is subject to design charge and will include any collection fees.

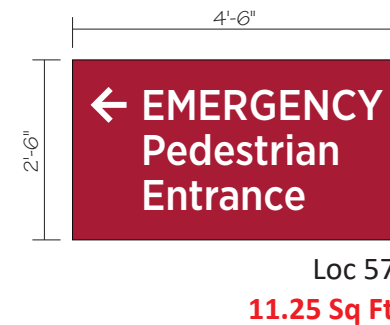
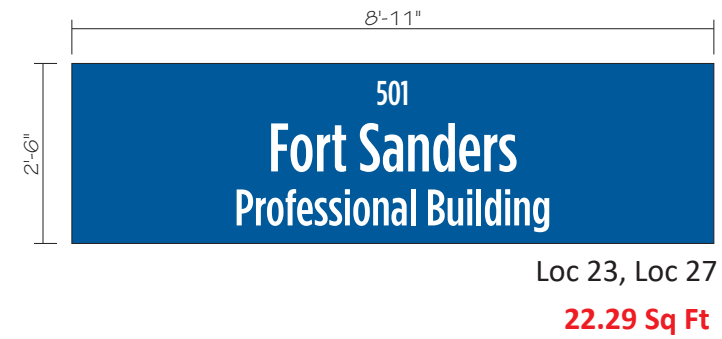

Non-Illuminated Wall Mounted Directional

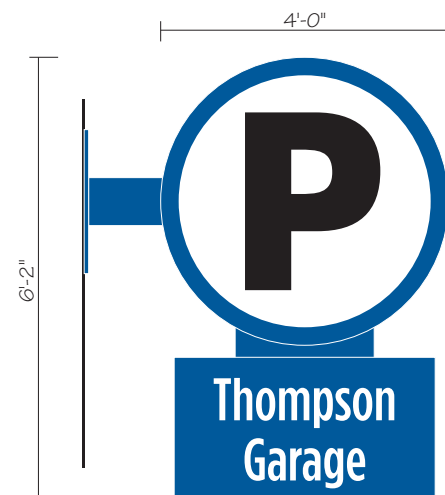

Non-Illuminated Parking Cabinet 24.66 Sq Ft
Loc 12, Loc 49, Loc 51, Loc 53

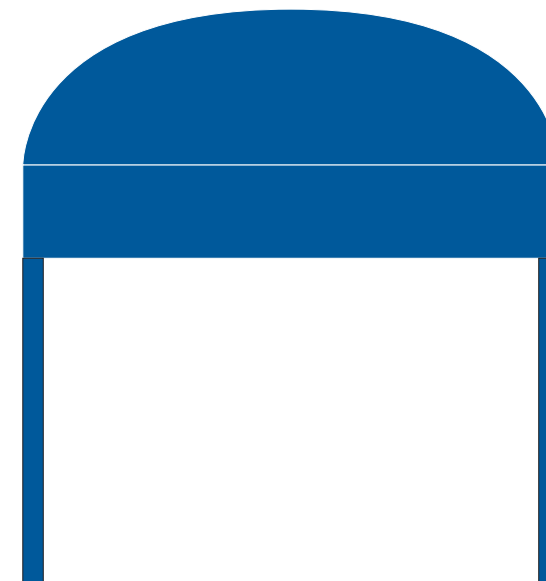

Fabric Awning
Loc 21, Loc 43, Loc 45



ED ICU Lobby Garage Reno
Phase 2

Date: 08/23/21

Revised: _____

Designer: KK

File Name: 00 Sign Family.ai

F\Fort Sanders Regional Medical\ED ICU
Lobby Garage Reno Additions\Shop
Drawings\Exterior\Phase 2

Project Manager: CR

Sign Family
Drawings/Index



1301 Antioch Pike, Nashville, TN 37211
p. 615-885-2900 | f. 615-885-2989

This design is being submitted for use as a product being manufactured for you by Signcraft, Inc. It is not to be reproduced, copied or manufactured by you or given to any other manufacturer without written permission from Signcraft, Inc. Unauthorized use is subject to design charge and will include any collection fees.



Loc 18

Externally Illuminated Letters/Logo
Loc 18

254.68 Sq Ft



Covenant
HEALTH

ED ICU Lobby Garage Reno
Phase 2

Date: 08/23/21

Revised: _____

Designer: KK _____

File Name: 00 Sign Family.ai

F:\Fort Sanders Regional Medical\ED ICU
Lobby Garage Reno Additions\Shop
Drawings\Exterior\Phase 2

Project Manager: CR _____

Sign Family
Drawings/Index



1301 Antioch Pike, Nashville, TN 37211
p. 615-885-2900 | f. 615-885-2989

This design is being submitted for use as a product being manufactured for you by Signcraft, Inc. It is not to be reproduced, copied or manufactured by you or given to any other manufacturer without written permission from Signcraft, Inc. Unauthorized use is subject to design charge and will include any collection fees.



Fort Sanders Regional Medical

1901 W Clinch Ave
Knoxville, TN

Date: 06/25/21

Revised: 09/30/21 - RPB

Designer: KK

File Name: 00 Site Map.ai

F:\CUSTOMERS\F\Fort Sanders Regional
Medical\ED ICU Lobby Garage Reno
Additions\Shop Drawings\Exterior\Phase 2

Project Manager: CR

Location Plan

Exterior



1301 Antioch Pike, Nashville, TN 37211
p. 615-885-2900 | f. 615-885-2989

This design is being submitted for use as a product being manufactured for you by Signcraft, Inc. It is not to be reproduced, copied or manufactured by you or given to any other manufacturer without written permission from Signcraft, Inc. Unauthorized use is subject to design charge and will include any collection fees.

Location Map

- Illuminated Signs

- Externally Illuminated Signs

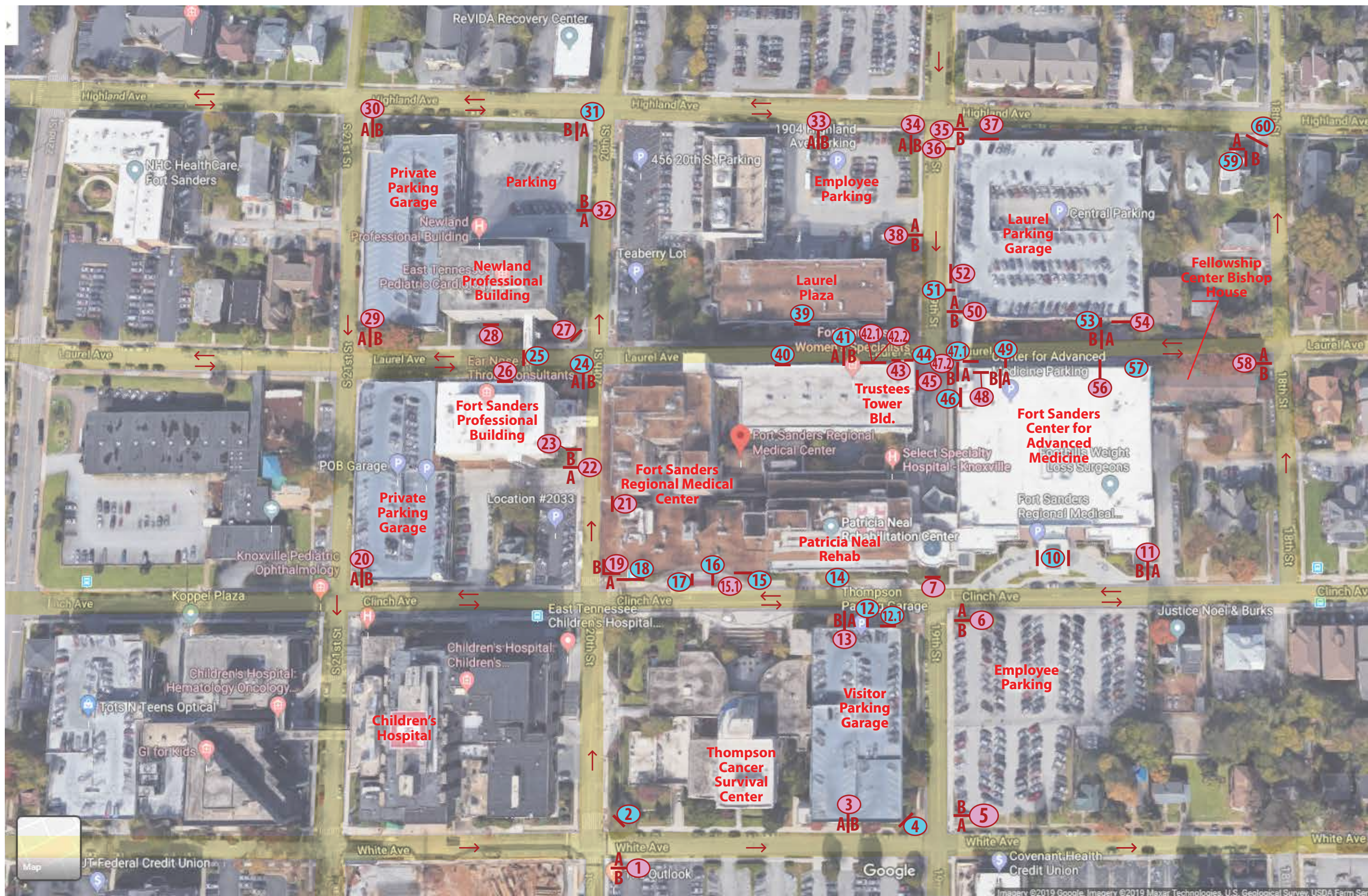

Fort Sanders Regional Medical

1901 W Clinch Ave
Knoxville, TN

Date: 06/25/21

Revised: _____

Designer: KK

File Name: 00 Site Map.ai

F:\CUSTOMERS\F\Fort Sanders Regional Medical\ED ICU Lobby Garage Reno Additions\Shop Drawings\Exterior\Phase 2

Project Manager: CR

Location Plan

Exterior



1301 Antioch Pike, Nashville, TN 37211
p. 615-885-2900 | f. 615-885-2989

This design is being submitted for use as a product being manufactured for you by Signcraft, Inc. It is not to be reproduced, copied or manufactured by you or given to any other manufacturer without written permission from Signcraft, Inc. Unauthorized use is subject to design charge and will include any collection fees.

Location Map: Existing / New Signs

- Existing Signs

- New Signs

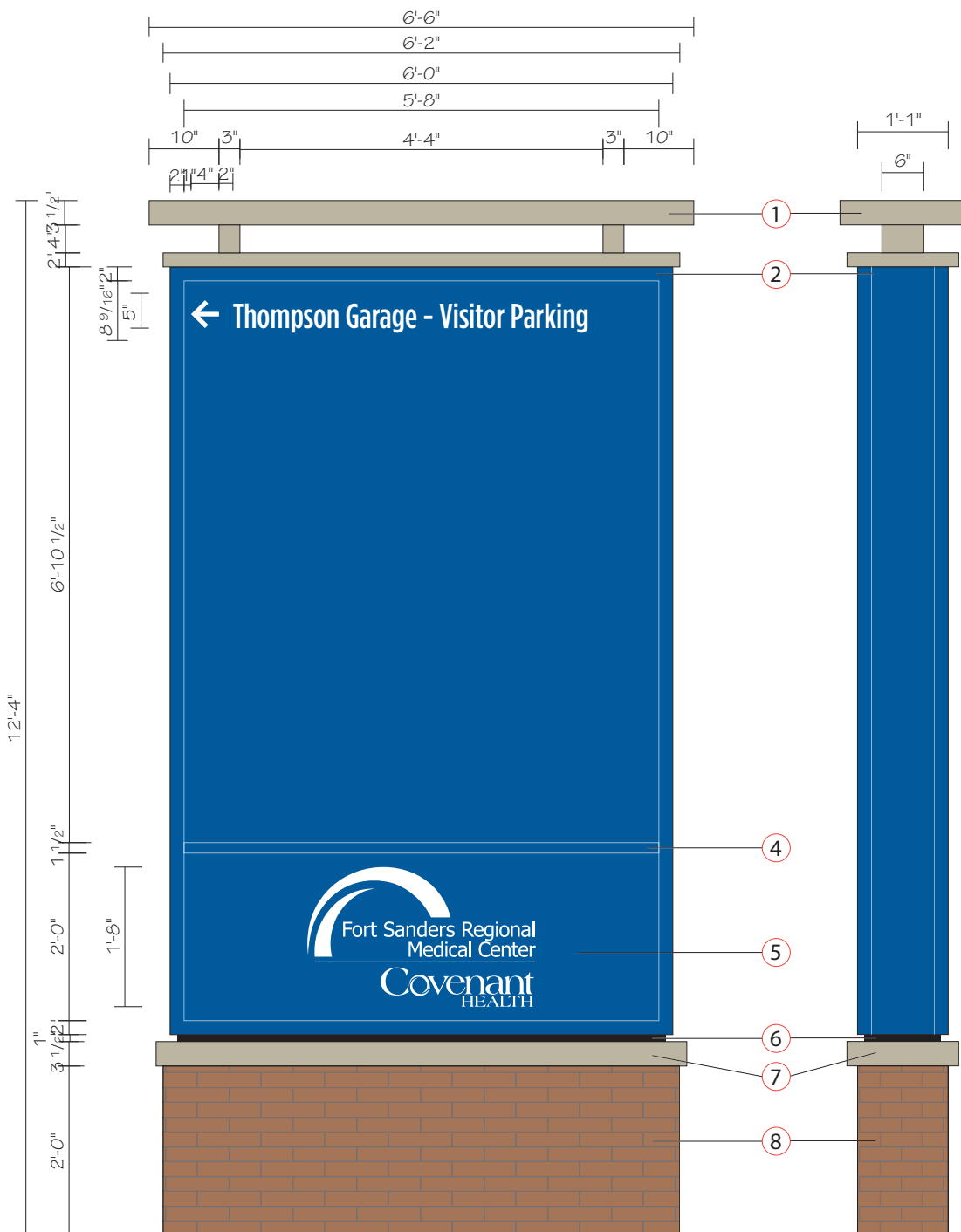

Existing Sign

Scale: NTS



Location: 1 - Illuminated Directional Replace Existing Non Illuminated Sign

New Signage Details:

- ① Fabricated Aluminum Structure, painted to match building MP87197. White LED Up Lighting in bottom of structure to illuminate bottom of top part of structure.
- ② 13" Deep fabricated aluminum LED Illuminated cabinet sign with 2" retainers. Cabinet to be painted PMS 294c.
- ③ 3/16" Translucent white polycarbonate faces with opaque vinyl to match PMS 294c, translucent red vinyl to match PMS 200c. Letters and arrows reversed out to illuminate white. Gray bar to match PMS Cool Gray 7c.
- ④ 1 1/2" Divider painted to match PMS 294c.
- ⑤ 3/16" Translucent white polycarbonate faces with opaque vinyl to match PMS 294c. Logo reversed out to illuminate white.
- ⑥ 1" Reveal painted black.
- ⑦ Fabricated aluminum cap structure, painted to match building MP87197.
- ⑧ Aluminum Framed Base, Clad with Panels4less New York Brick - Mocha

Font: Gotham Condensed Medium

Facility to provide 277V / 20A circuit with stubout within 3 feet of sign location.

0' set back from street right-of-way line. Signs located in or over street right-of-way must be approved by the City of Knoxville.



Fort Sanders Regional Medical

1901 W Clinch Ave
Knoxville, TN

Date: 06/25/21

Revised: 09/29/21 - RPB

Designer: KK

File Name: Location 1.ai

F:\CUSTOMERS\F\Fort Sanders Regional Medical\ED ICU Lobby Garage Reno Additions\Shop Drawings\Exterior\Phase 2

Project Manager: CR

Location: 1

Primary Illuminated
Directional



1301 Antioch Pike, Nashville, TN 37211
p. 615-885-2900 | f. 615-885-2989

This design is being submitted for use as a product being manufactured for you by Signcraft, Inc. It is not to be reproduced, copied or manufactured by you or given to any other manufacturer without written permission from Signcraft, Inc. Unauthorized use is subject to design charge and will include any collection fees.

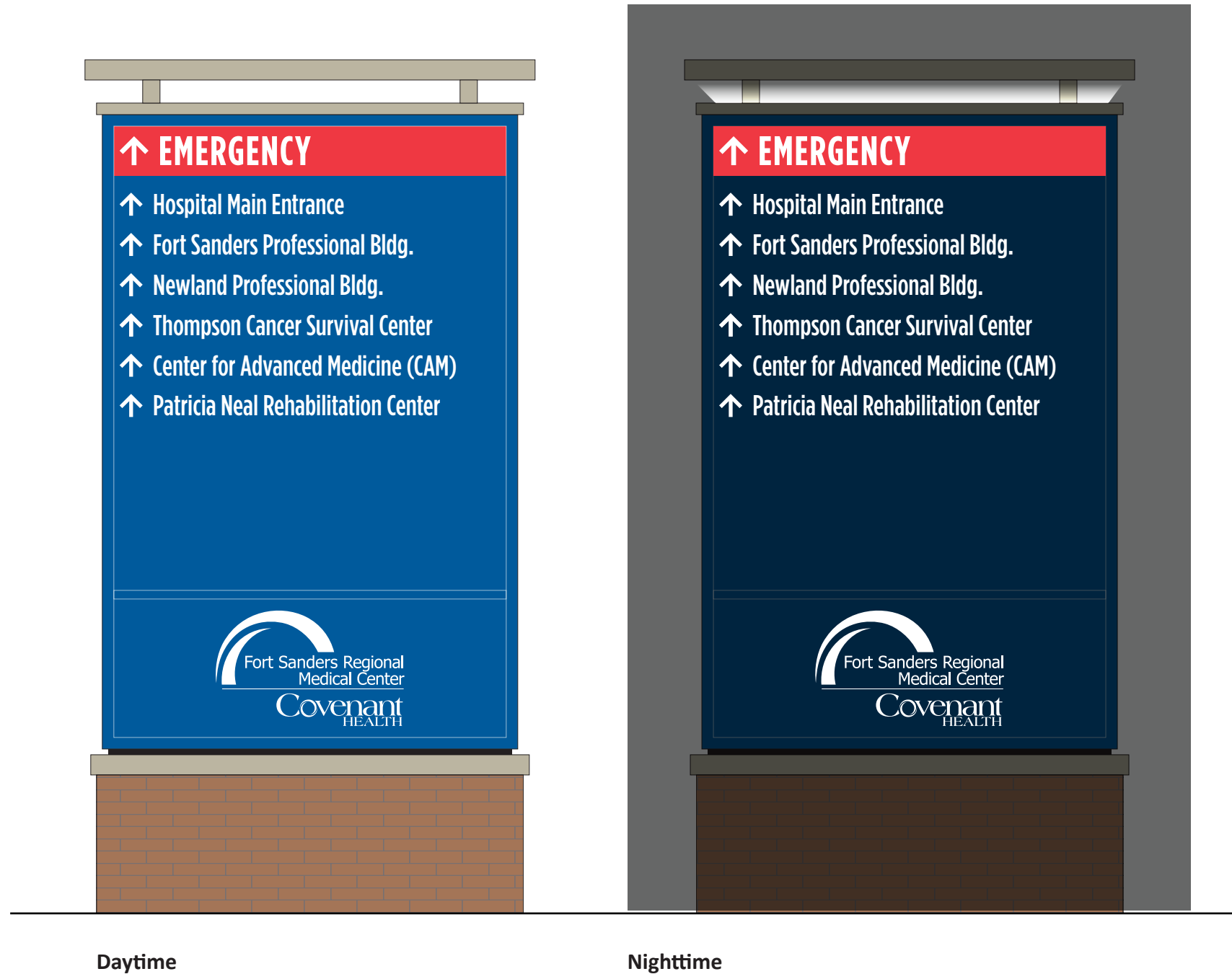

Fort Sanders Regional Medical

1901 W Clinch Ave
Knoxville, TN

Date: 06/25/21

Revised: 09/29/21 - RPB

Designer: KK

File Name: Location 1.ai

F:\CUSTOMERS\F\Fort Sanders Regional Medical\ED ICU Lobby Garage Reno Additions\Shop Drawings\Exterior\Phase 2

Project Manager: CR

Location: 1

Primary Illuminated
Directional



1301 Antioch Pike, Nashville, TN 37211
p. 615-885-2900 | f. 615-885-2989

This design is being submitted for use as a product being manufactured for you by Signcraft, Inc. It is not to be reproduced, copied or manufactured by you or given to any other manufacturer without written permission from Signcraft, Inc. Unauthorized use is subject to design charge and will include any collection fees.



Scale: 1/2" = 1'-0"



Scale: NTS

New Signage Details:

- 1 Fabricated Aluminum Structure, painted to match building MP87197. White LED Up Lighting in bottom of structure to illuminate bottom of top part of structure.
- 2 13" Deep fabricated aluminum LED Illuminated cabinet sign with 2" retainers. Cabinet to be painted to match PMS 294c.
- 3 3/16" Translucent white polycarbonate faces with opaque vinyl to match PMS 294c with logo reversed out to illuminate white.
- 4 1" Reveal painted black.
- 5 Fabricated aluminum cap structure, painted to match building MP87197.
- 6 Aluminum Framed Base, Clad with Panels4less New York Brick - Mocha
- 7 1/2" Flat Cut Aluminum Logo, painted white. Stud Mount to base.

Font: Gotham Condensed Medium

Facility to provide 277V / 20A circuit with stubout within 3 feet of sign location.

O' set back from street right-of-way line. Signs located in or over street right-of-way must be approved by the City of Knoxville.



1901 W Clinch Ave
Knoxville, TN

Date: 06/25/21

Revised: 09/29/21 - RPB

Designer: KK

File Name: Location 2.ai

F:\CUSTOMERS\F\Fort Sanders Regional
Medical\ED ICU Lobby Garage Reno
Additions\Shop Drawings\Exterior\Phase 2

Project Manager: CR

Location: **2**

Primary Illuminated Monument



1301 Antioch Pike, Nashville, TN 37211
p. 615-885-2900 | f. 615-885-2989

This design is being submitted for use as a product being manufactured for you by Signcraft, Inc. It is not to be reproduced, copied or manufactured by you or given to any other manufacturer without written permission from Signcraft, Inc. Unauthorized use is subject to design charge and will include any collection fees.

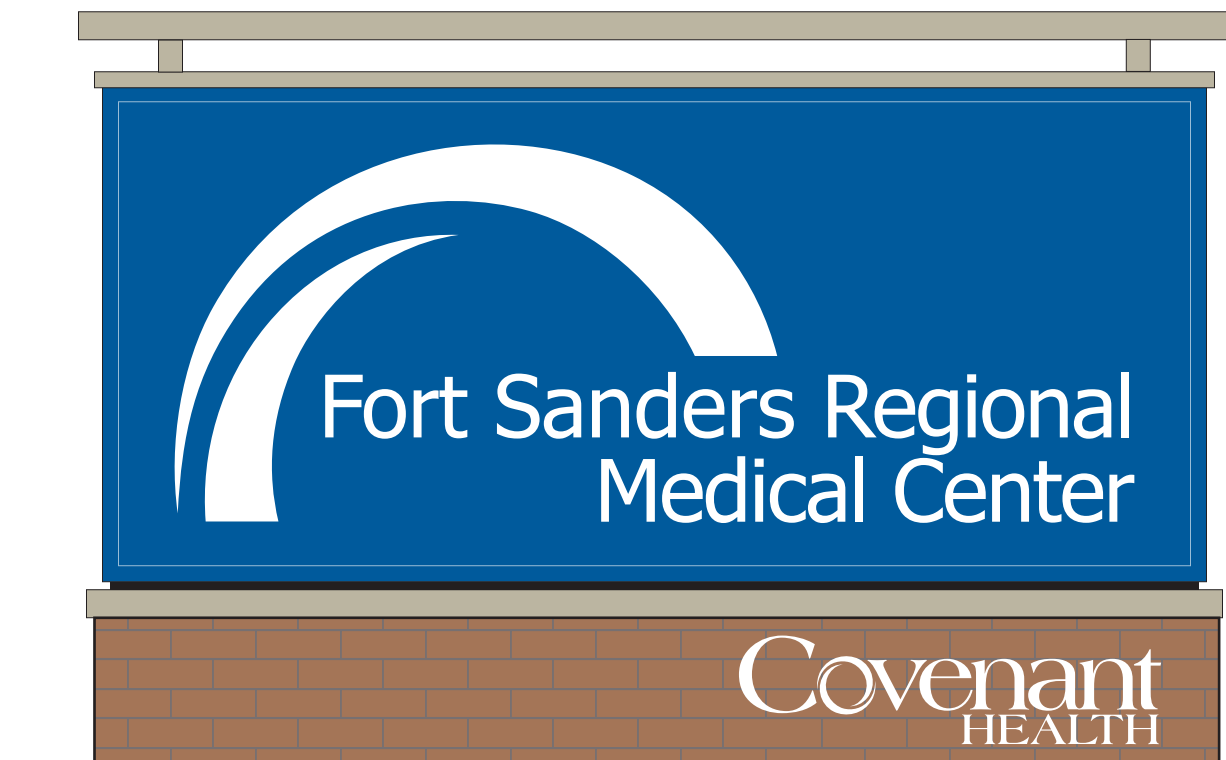

Daytime



Nighttime



Covenant
HEALTH

Fort Sanders Regional Medical

1901 W Clinch Ave
Knoxville, TN

Date: 06/25/21

Revised: 09/29/21 - RPB

Designer: KK

File Name: Location 2.ai

F:\CUSTOMERS\F\Fort Sanders Regional
Medical\ED ICU Lobby Garage Reno
Additions\Shop Drawings\Exterior\Phase 2

Project Manager: CR

Location: 2

Primary Illuminated
Monument



1301 Antioch Pike, Nashville, TN 37211
p. 615-885-2900 | f. 615-885-2989

This design is being submitted for use as a product being manufactured for you by Signcraft, Inc. It is not to be reproduced, copied or manufactured by you or given to any other manufacturer without written permission from Signcraft, Inc. Unauthorized use is subject to design charge and will include any collection fees.



Existing Sign

Scale: NTS

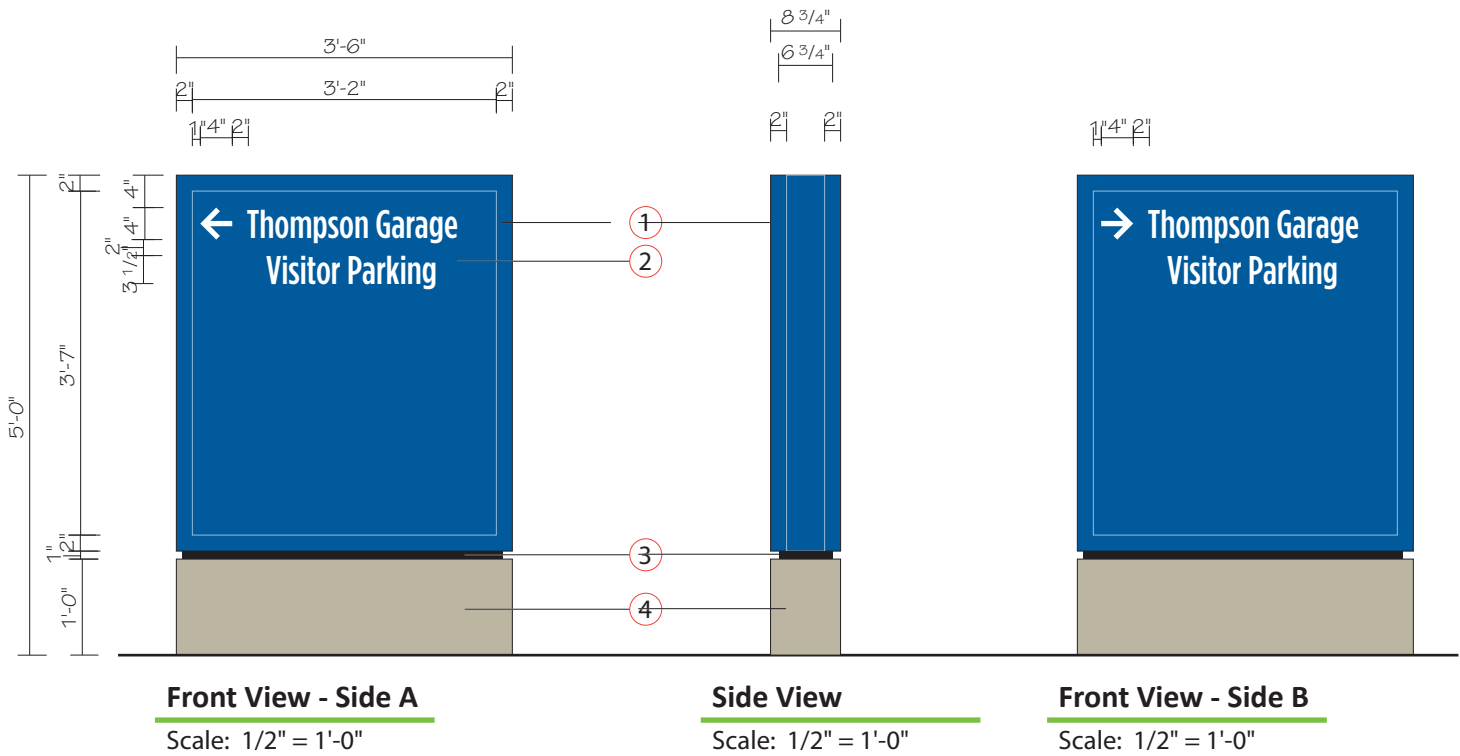

Location: 03 - Non Illuminated Monument
Replace Existing Non Illuminated Sign

New Signage Details:

- 1 8.75" Deep fabricated aluminum Non-Illuminated cabinet sign with 2" retainers. Cabinet to be painted PMS 294c.
- 2 .080" Aluminum Faces, painted PMS 294c with Reflective vinyl to match PMS 200c, PMS Cool Gray 7c, and White.
- 3 1" Reveal painted black.
- 4 Fabricated aluminum structure base, painted to match building MP87197.

Font: Gotham Condensed Medium

0' set back from street right-of-way line. Signs located in or over street right-of-way must be approved by the City of Knoxville.



Fort Sanders Regional Medical

1901 W Clinch Ave
Knoxville, TN

Date: 06/25/21

Revised: 09/29/21 - RPB

Designer: KK

File Name: Location 3.ai

F:\CUSTOMERS\F\Fort Sanders Regional Medical\ED ICU Lobby Garage Reno Additions\Shop Drawings\Exterior\Phase 2

Project Manager: CR

Location: 3

Tertiary Non-Illuminated Directional



1301 Antioch Pike, Nashville, TN 37211
p. 615-885-2900 | f. 615-885-2989

This design is being submitted for use as a product being manufactured for you by Signcraft, Inc. It is not to be reproduced, copied or manufactured by you or given to any other manufacturer without written permission from Signcraft, Inc. Unauthorized use is subject to design charge and will include any collection fees.

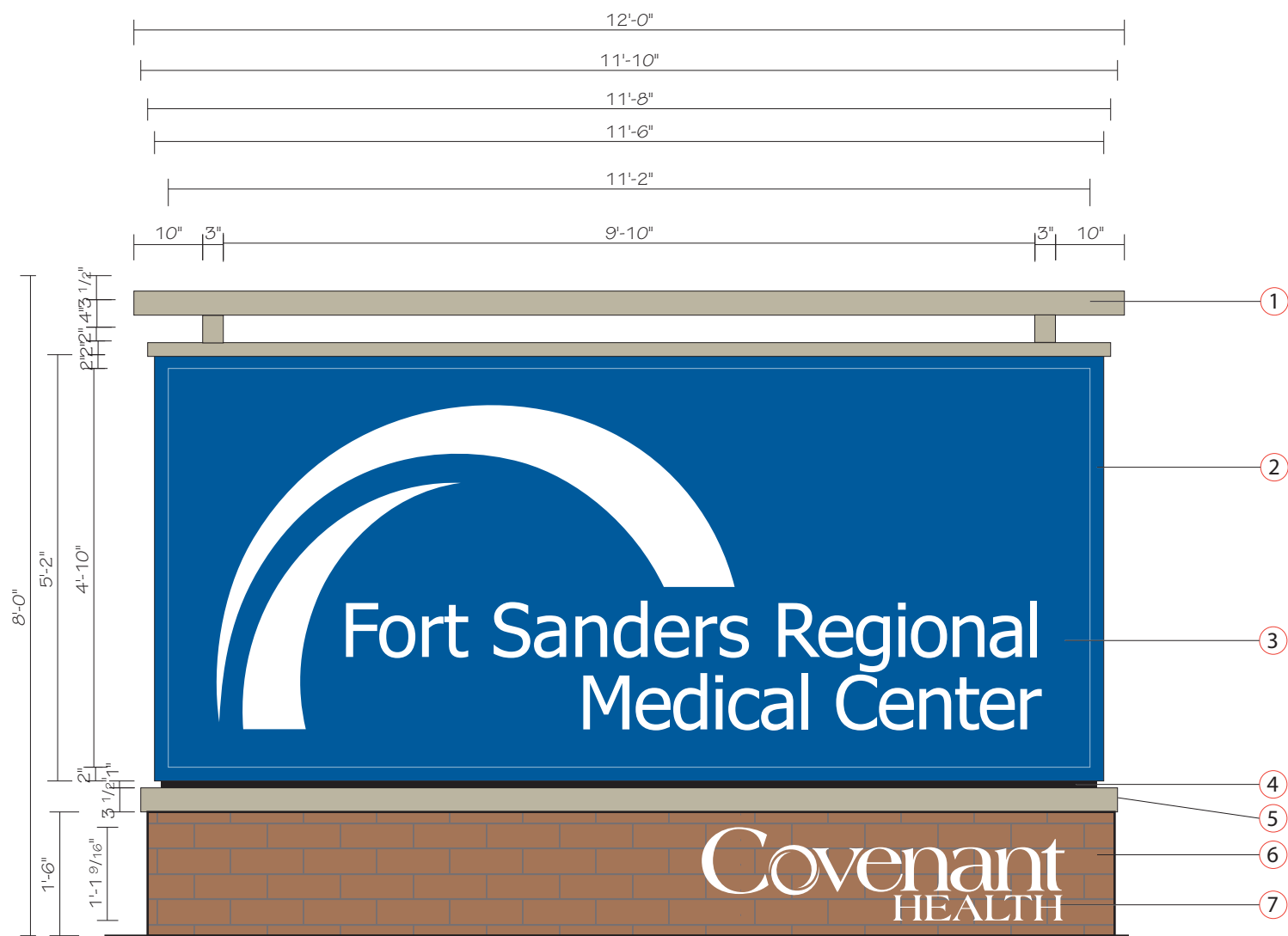

Front View - Side A

Scale: 1/2" = 1'-0"

Side B is blank



Proposed Sign

Scale: NTS

Location: 4 - Illuminated Monument New Internally Illuminated Sign

New Signage Details:

- 1 Fabricated Aluminum Structure, painted to match building MP87197. White LED Up Lighting in bottom of structure to illuminate bottom of top part of structure.
- 2 13" Deep fabricated aluminum LED Illuminated cabinet sign with 2" retainers. Cabinet to be painted to match PMS 294c.
- 3 3/16" Translucent white polycarbonate faces with opaque vinyl to match PMS 294c with logo reversed out to illuminate white.
- 4 1" Reveal painted black.
- 5 Fabricated aluminum cap structure, painted to match building MP87197.
- 6 Aluminum Framed Base, Clad with Panels4less New York Brick - Mocha
- 7 1/2" Flat Cut Aluminum Logo, painted white. Stud Mount to base.

Font: Gotham Condensed Medium

Facility to provide 277V / 20A circuit with stubout within 3 feet of sign location.

0' set back from street right-of-way line. Signs located in or over street right-of-way must be approved by the City of Knoxville.



Fort Sanders Regional Medical

1901 W Clinch Ave
Knoxville, TN

Date: 06/25/21

Revised: 09/29/21 - RPB

Designer: KK

File Name: Location 4.ai

F:\CUSTOMERS\F\Fort Sanders Regional Medical\ED ICU Lobby Garage Reno Additions\Shop Drawings\Exterior\Phase 2

Project Manager: CR

Location: 4

Primary Illuminated
Monument



1301 Antioch Pike, Nashville, TN 37211
p. 615-885-2900 | f. 615-885-2989

This design is being submitted for use as a product being manufactured for you by Signcraft, Inc. It is not to be reproduced, copied or manufactured by you or given to any other manufacturer without written permission from Signcraft, Inc. Unauthorized use is subject to design charge and will include any collection fees.



Daytime



Nighttime



Fort Sanders Regional Medical

1901 W Clinch Ave
Knoxville, TN

Date: 06/25/21

Revised: 09/29/21 - RPB

Designer: KK

File Name: Location 4.ai

F:\CUSTOMERS\F\Fort Sanders Regional
Medical\ED ICU Lobby Garage Reno
Additions\Shop Drawings\Exterior\Phase 2

Project Manager: CR

Location: 4

Primary Illuminated
Monument



1301 Antioch Pike, Nashville, TN 37211
p. 615-885-2900 | f. 615-885-2989

This design is being submitted for use as a product being manufactured for you by Signcraft, Inc. It is not to be reproduced, copied or manufactured by you or given to any other manufacturer without written permission from Signcraft, Inc. Unauthorized use is subject to design charge and will include any collection fees.

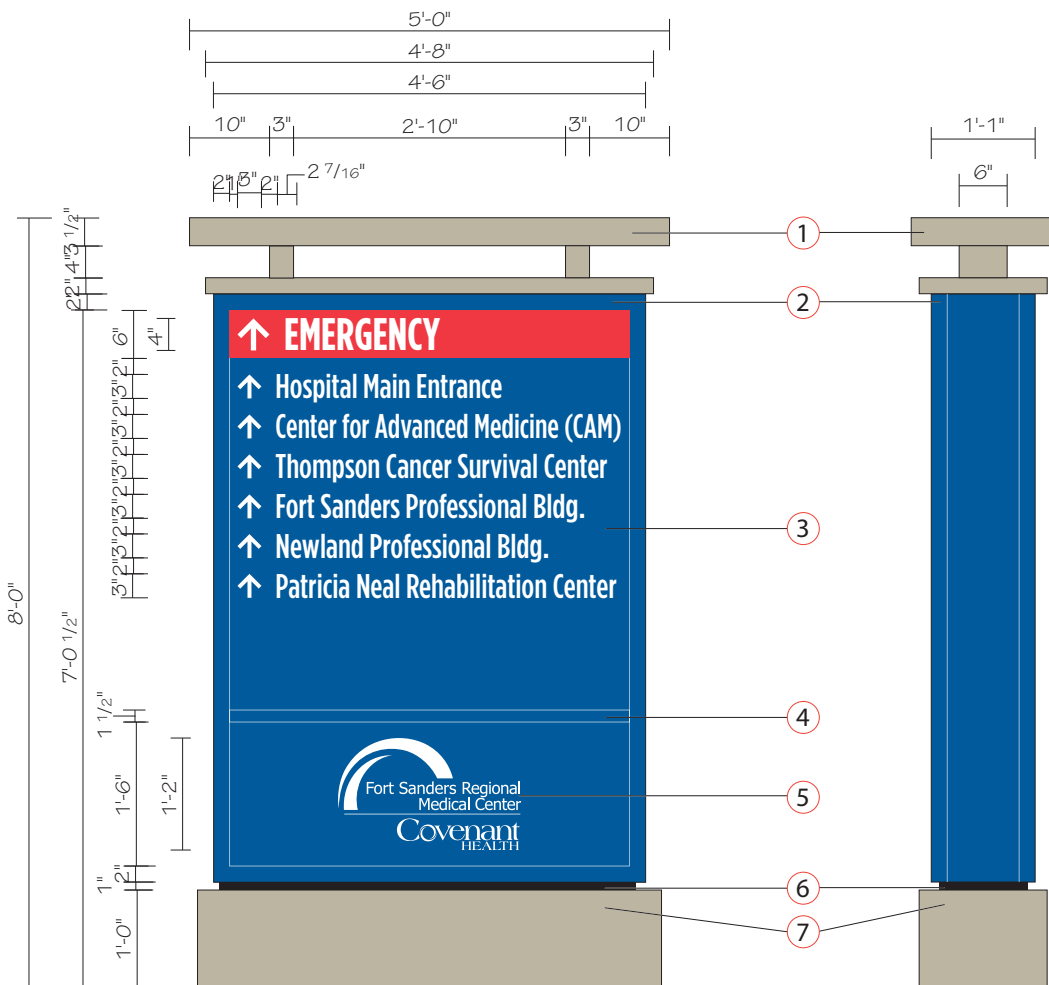

Front View - Side A

Scale: 1/2" = 1'-0"

Side View

Scale: 1/2" = 1'-0"

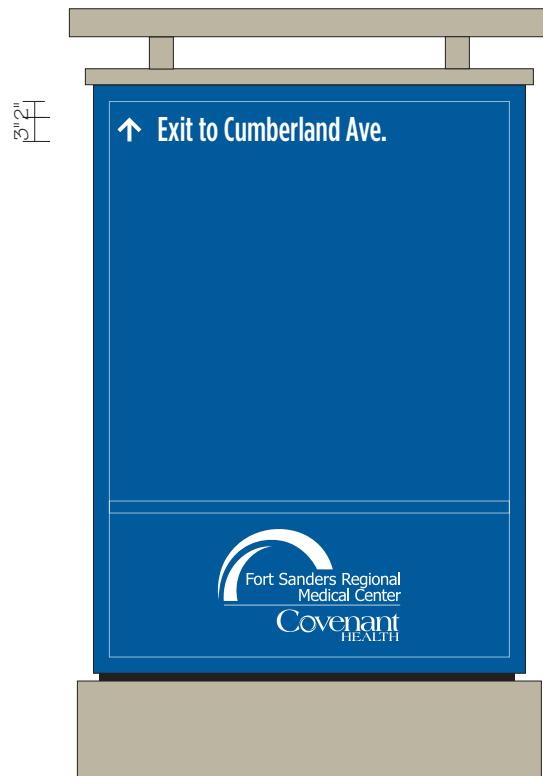

Front View - Side B

Scale: 1/2" = 1'-0"



Existing Sign

Scale: NTS



Location: 5 - Secondary Non Illuminated Directional Replace Existing Non Illuminated Sign

New Signage Details:

- 1 Fabricated Aluminum Structure, painted to match building MP87197.
- 2 13" Deep fabricated aluminum NON - Illuminated cabinet sign with 2" retainers. Cabinet to be painted to match PMS 294c and 200c.
- 3 .125" Aluminum faces painted to match PMS 294c with reflective white vinyl with digitally printed Emergency bar to match PMS 200c and gray bar to match PMS Cool Gray 7c.
- 4 1 1/2" Divider painted to match PMS 294c.
- 5 .125" Aluminum Faces painted PMS 294c with reflective white vinyl logo.
- 6 1" Reveal painted black.
- 7 Fabricated aluminum structure, painted to match building MP87197.

Font: Gotham Condensed Medium

Use Existing Footer - Plate Mount

0' set back from street right-of-way line. Signs located in or over street right-of-way must be approved by the City of Knoxville.



Fort Sanders Regional Medical

1901 W Clinch Ave
Knoxville, TN

Date: 06/25/21

Revised: 09/29/21 - RPB

Designer: KK

File Name: Location 5.ai

F:\CUSTOMERS\F\Fort Sanders Regional Medical\ED ICU Lobby Garage Reno Additions\Shop Drawings\Exterior\Phase 2

Project Manager: CR

Location: 5

Secondary Non Illuminated
Directional



1301 Antioch Pike, Nashville, TN 37211
p. 615-885-2900 | f. 615-885-2989

This design is being submitted for use as a product being manufactured for you by Signcraft, Inc. It is not to be reproduced, copied or manufactured by you or given to any other manufacturer without written permission from Signcraft, Inc. Unauthorized use is subject to design charge and will include any collection fees.



Existing Sign

Scale: NTS



Fort Sanders Regional Medical

1901 W Clinch Ave
Knoxville, TN

Date: 06/25/21

Revised: 09/29/21 - RPB

Designer: KK

File Name: Location 6.ai

F:\CUSTOMERS\F\Fort Sanders Regional Medical\ED ICU Lobby Garage Reno Additions\Shop Drawings\Exterior\Phase 2

Project Manager: CR

Location: 6

Secondary Non Illuminated Directional



1301 Antioch Pike, Nashville, TN 37211
p. 615-885-2900 | f. 615-885-2989

This design is being submitted for use as a product being manufactured for you by Signcraft, Inc. It is not to be reproduced, copied or manufactured by you or given to any other manufacturer without written permission from Signcraft, Inc. Unauthorized use is subject to design charge and will include any collection fees.

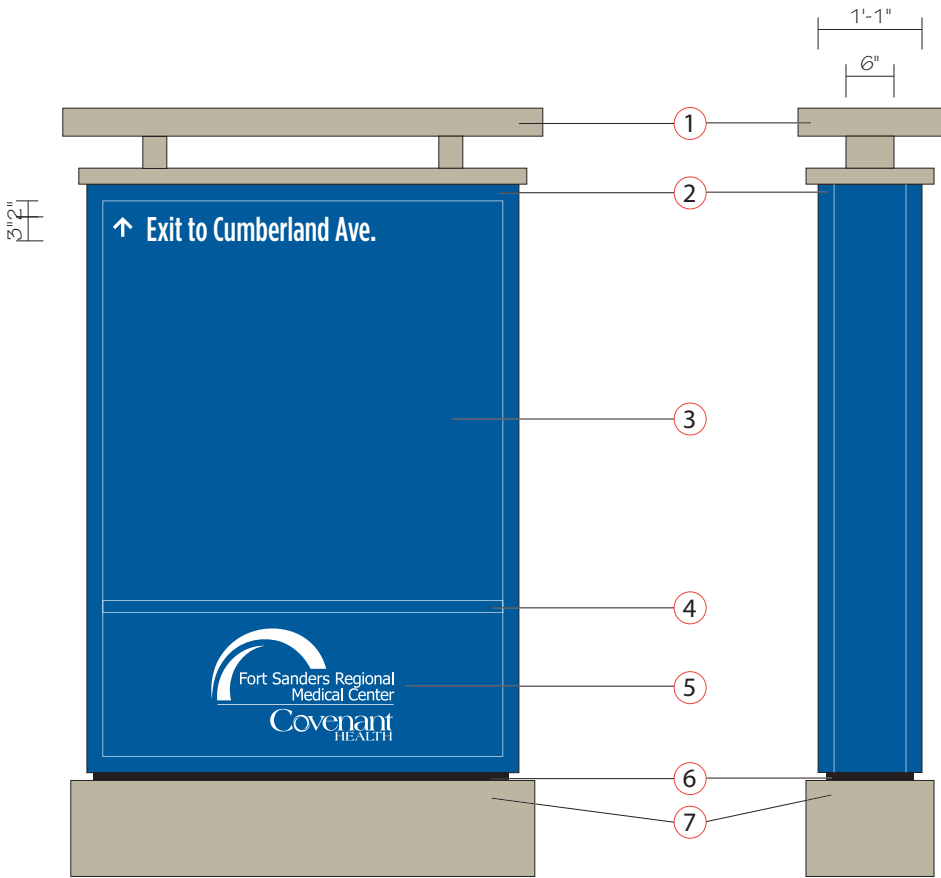

Front View - Side A

Scale: 1/2" = 1'-0"

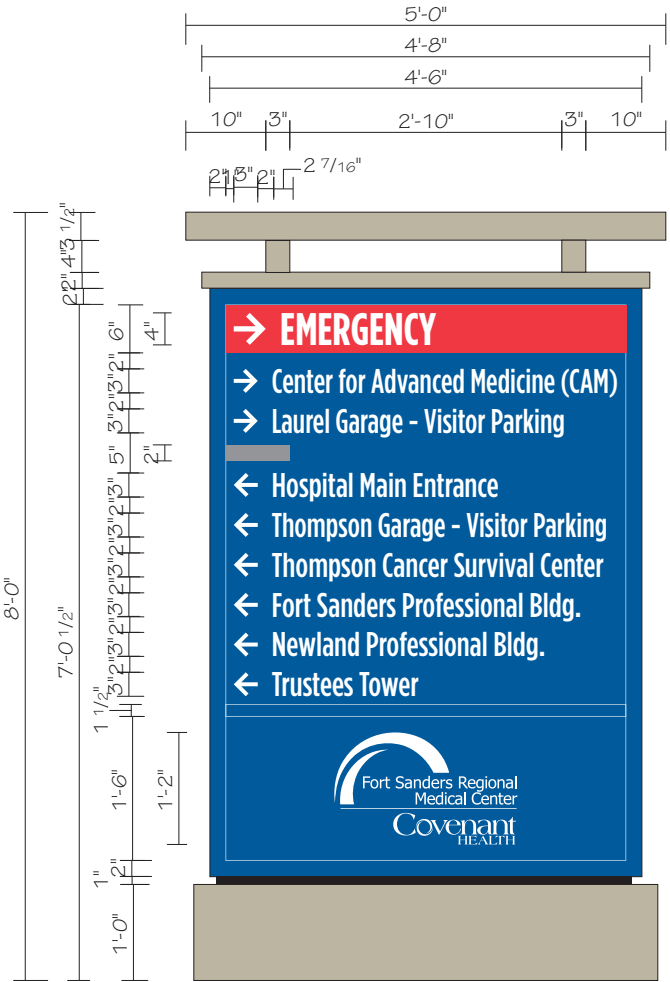

Front View - Side B

Scale: 1/2" = 1'-0"

Location: 6 - Non Illuminated Directional Replace Existing Non Illuminated Sign

New Signage Details:

- 1 Fabricated Aluminum Structure, painted to match building MP87197.
- 2 13" Deep fabricated aluminum NON - Illuminated cabinet sign with 2" retainers. Cabinet to be painted to match PMS 294c and 200c.
- 3 .125" Aluminum faces painted to match PMS 294c with reflective white vinyl with digitally printed Emergency bar to match PMS 200c and gray bar to match PMS Cool Gray 7c.
- 4 1 1/2" Divider painted to match PMS 294c.
- 5 .125" Aluminum Faces painted PMS 294c with reflective white vinyl logo.
- 6 1" Reveal painted black.
- 7 Fabricated aluminum structure, painted to match building MP87197.

Font: Gotham Condensed Medium

Use Existing Footer - Plate Mount

0' set back from street right-of-way line. Signs located in or over street right-of-way must be approved by the City of Knoxville.

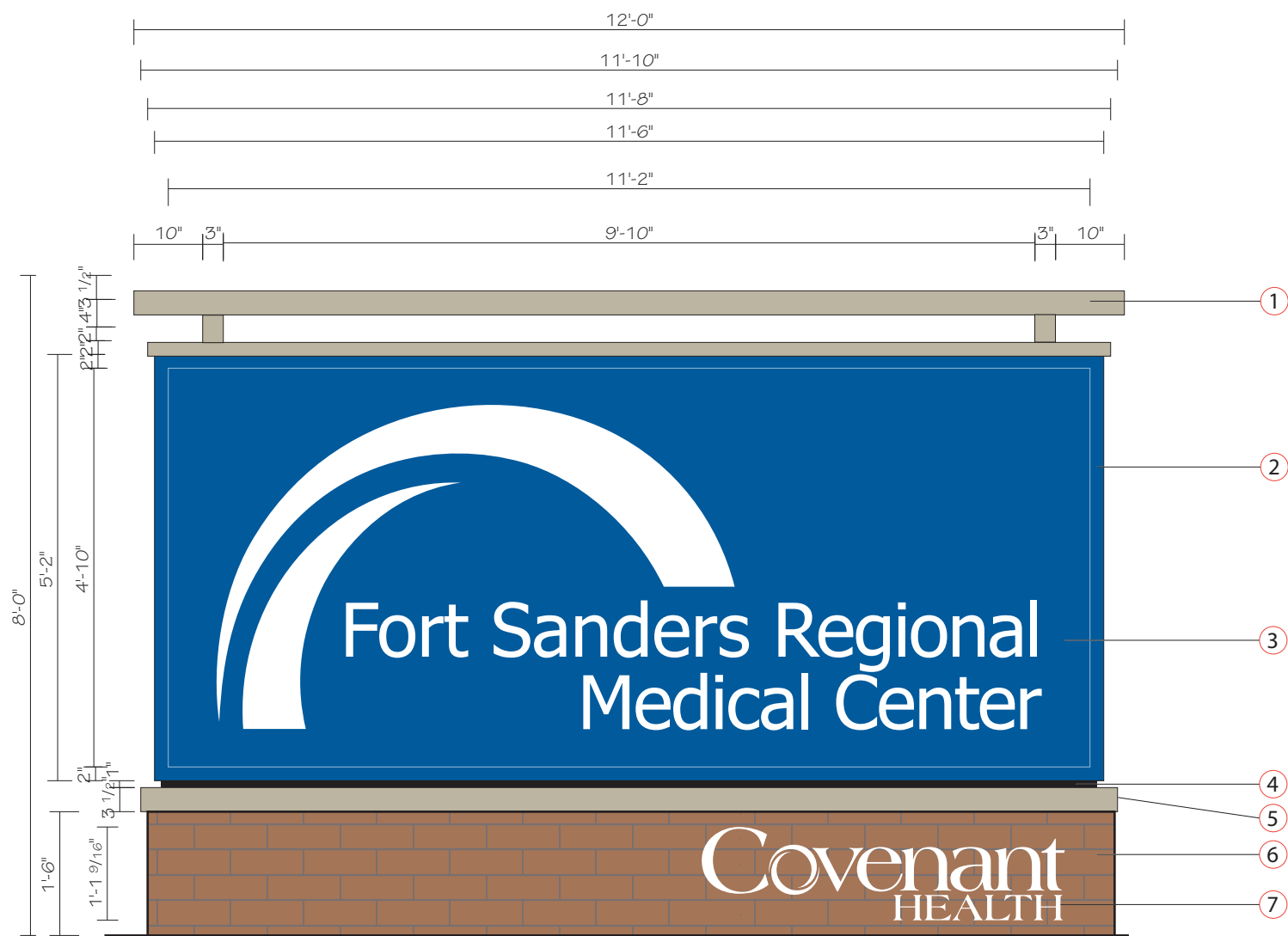

Front View - Side A

Scale: 1/2" = 1'-0"

Side B is blank



Existing Sign

Scale: NTS

Location: 7 - Illuminated Monument Replace Existing Non Illuminated Sign

New Signage Details:

- 1 Fabricated Aluminum Structure, painted to match building MP87197. White LED Up Lighting in bottom of structure to illuminate bottom of top part of structure.
- 2 13" Deep fabricated aluminum LED Illuminated cabinet sign with 2" retainers. Cabinet to be painted to match PMS 294c.
- 3 3/16" Translucent white polycarbonate faces with opaque vinyl to match PMS 294c with logo reversed out to illuminate white.
- 4 1" Reveal painted black.
- 5 Fabricated aluminum cap structure, painted to match building MP87197.
- 6 Aluminum Framed Base, Clad with Panels4less New York Brick - Mocha
- 7 1/2" Flat Cut Aluminum Logo, painted white. Stud Mount to base.

Font: Gotham Condensed Medium

Facility to provide 277V / 20A circuit with stubout within 3 feet of sign location.

Use existing footer.

0' set back from street right-of-way line. Signs located in or over street right-of-way must be approved by the City of Knoxville.



Fort Sanders Regional Medical

1901 W Clinch Ave
Knoxville, TN

Date: 06/25/21

Revised: 09/29/21 - RPB

Designer: KK

File Name: Location 7.ai

F:\CUSTOMERS\F\Fort Sanders Regional Medical\ED ICU Lobby Garage Reno Additions\Shop Drawings\Exterior\Phase 2

Project Manager: CR

Location: 7

Primary Illuminated
Monument



1301 Antioch Pike, Nashville, TN 37211
p. 615-885-2900 | f. 615-885-2989

This design is being submitted for use as a product being manufactured for you by Signcraft, Inc. It is not to be reproduced, copied or manufactured by you or given to any other manufacturer without written permission from Signcraft, Inc. Unauthorized use is subject to design charge and will include any collection fees.

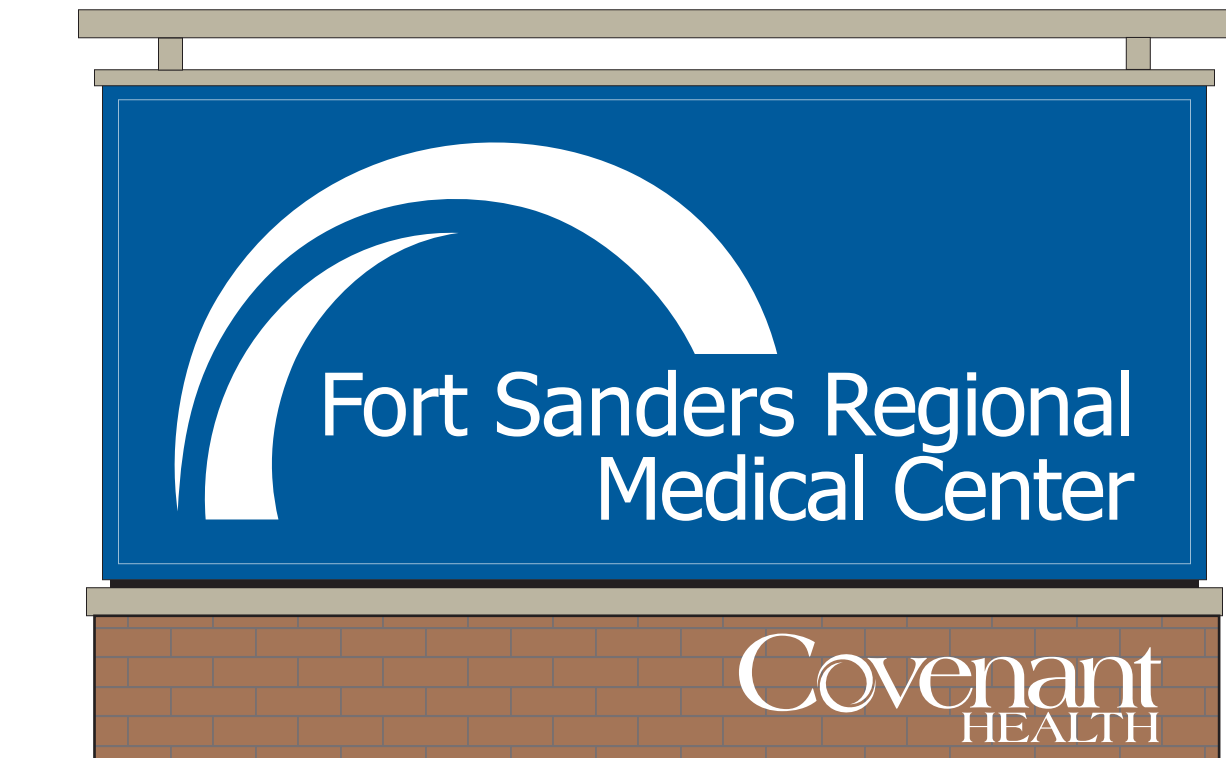

Daytime



Nighttime



Covenant
HEALTH

Fort Sanders Regional Medical

1901 W Clinch Ave
Knoxville, TN

Date: 06/25/21

Revised: 09/29/21 - RPB

Designer: KK

File Name: Location 7.ai

F:\CUSTOMERS\F\Fort Sanders Regional
Medical\ED ICU Lobby Garage Reno
Additions\Shop Drawings\Exterior\Phase 2

Project Manager: CR

Location: 7

Primary Illuminated
Monument



1301 Antioch Pike, Nashville, TN 37211
p. 615-885-2900 | f. 615-885-2989

This design is being submitted for use as a product being manufactured for you by Signcraft, Inc. It is not to be reproduced, copied or manufactured by you or given to any other manufacturer without written permission from Signcraft, Inc. Unauthorized use is subject to design charge and will include any collection fees.

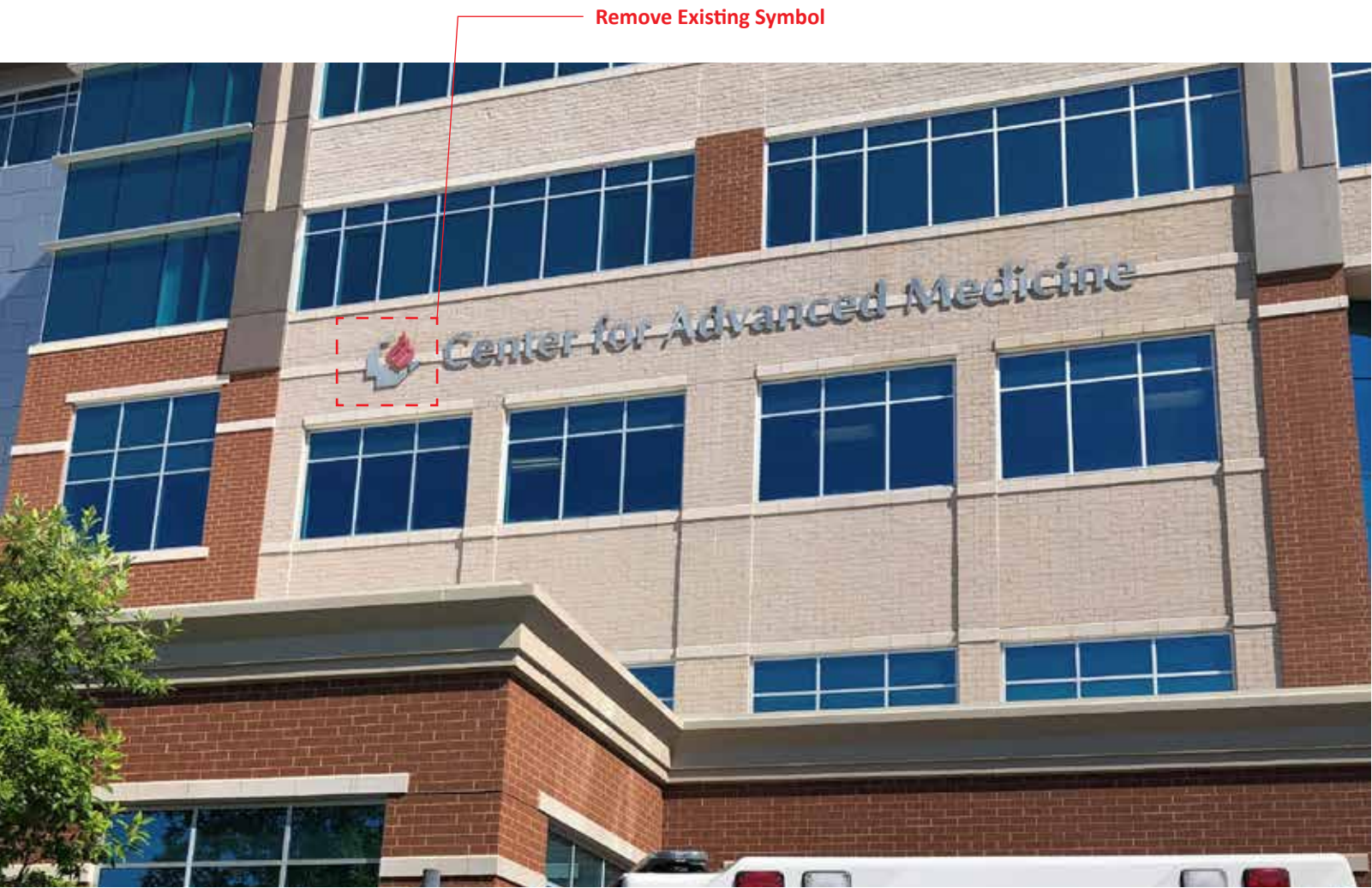

Existing Sign
Scale: NTS

Location: 8 - Non Illuminated Letters
Partial Removal

Note:
Sign Contractor to fill any holes with paintable caulk

Facility to repaint/repair wall if necessary.



**Fort Sanders
Regional Medical**
1901 W Clinch Ave
Knoxville, TN

Date: 06/25/21

Revised: 09/30/21 - RPB

Designer: KK

File Name: Location 8.ai
F:\CUSTOMERS\F\Fort Sanders Regional
Medical\ED ICU Lobby Garage Reno
Additions\Shop Drawings\Exterior\Phase 2

Project Manager: CR

Location: 8
Existing Non Illuminated Letters



1301 Antioch Pike, Nashville, TN 37211
p. 615-885-2900 | f. 615-885-2989

This design is being submitted for use as a product being manufactured for you by Signcraft, Inc. It is not to be reproduced, copied or manufactured by you or given to any other manufacturer without written permission from Signcraft, Inc. Unauthorized use is subject to design charge and will include any collection fees.



Remove Existing Sign

Existing Sign

Scale: NTS



**Fort Sanders
Regional Medical**

1901 W Clinch Ave
Knoxville, TN

Date: 06/25/21

Revised: 09/30/21 - RPB

Designer: KK

File Name: Location 9.ai

F:\CUSTOMERS\F\Fort Sanders Regional
Medical\ED ICU Lobby Garage Reno
Additions\Shop Drawings\Exterior\Phase 2

Project Manager: CR

Location: 9

Existing Directional



1301 Antioch Pike, Nashville, TN 37211
p. 615-885-2900 | f. 615-885-2989

This design is being submitted for use as a product being manufactured for you by Signcraft, Inc. It is not to be reproduced, copied or manufactured by you or given to any other manufacturer without written permission from Signcraft, Inc. Unauthorized use is subject to design charge and will include any collection fees.



Proposed View

Scale: NTS

Side a



Side b

17'-3 1/2"

1'-8"
1'-0"

Center for Advanced Medicine (CAM)

Front View

Scale: 1/2" = 1'-0"

Qty: 2 Sets

Location: 10 - Non Illuminated Letters
New Non Illuminated Signs

New Signage Details:

- 1 1/2" Thick Flat Cut Aluminum Letters, all surfaces to be painted to match PMS 294c.

Stud Mount to canopy facade.

Font: Gotham Condensed Medium



Fort Sanders Regional Medical

1901 W Clinch Ave
Knoxville, TN

Date: 06/25/21

Revised: 09/29/21 - RPB

Designer: KK

File Name: Location 10.ai

F:\CUSTOMERS\F\Fort Sanders Regional Medical\ED ICU Lobby Garage Reno Additions\Shop Drawings\Exterior\Phase 2

Project Manager: CR

Location: 10

Non Illuminated
Flat Cut Letters



1301 Antioch Pike, Nashville, TN 37211
p. 615-885-2900 | f. 615-885-2989

This design is being submitted for use as a product being manufactured for you by Signcraft, Inc. It is not to be reproduced, copied or manufactured by you or given to any other manufacturer without written permission from Signcraft, Inc. Unauthorized use is subject to design charge and will include any collection fees.

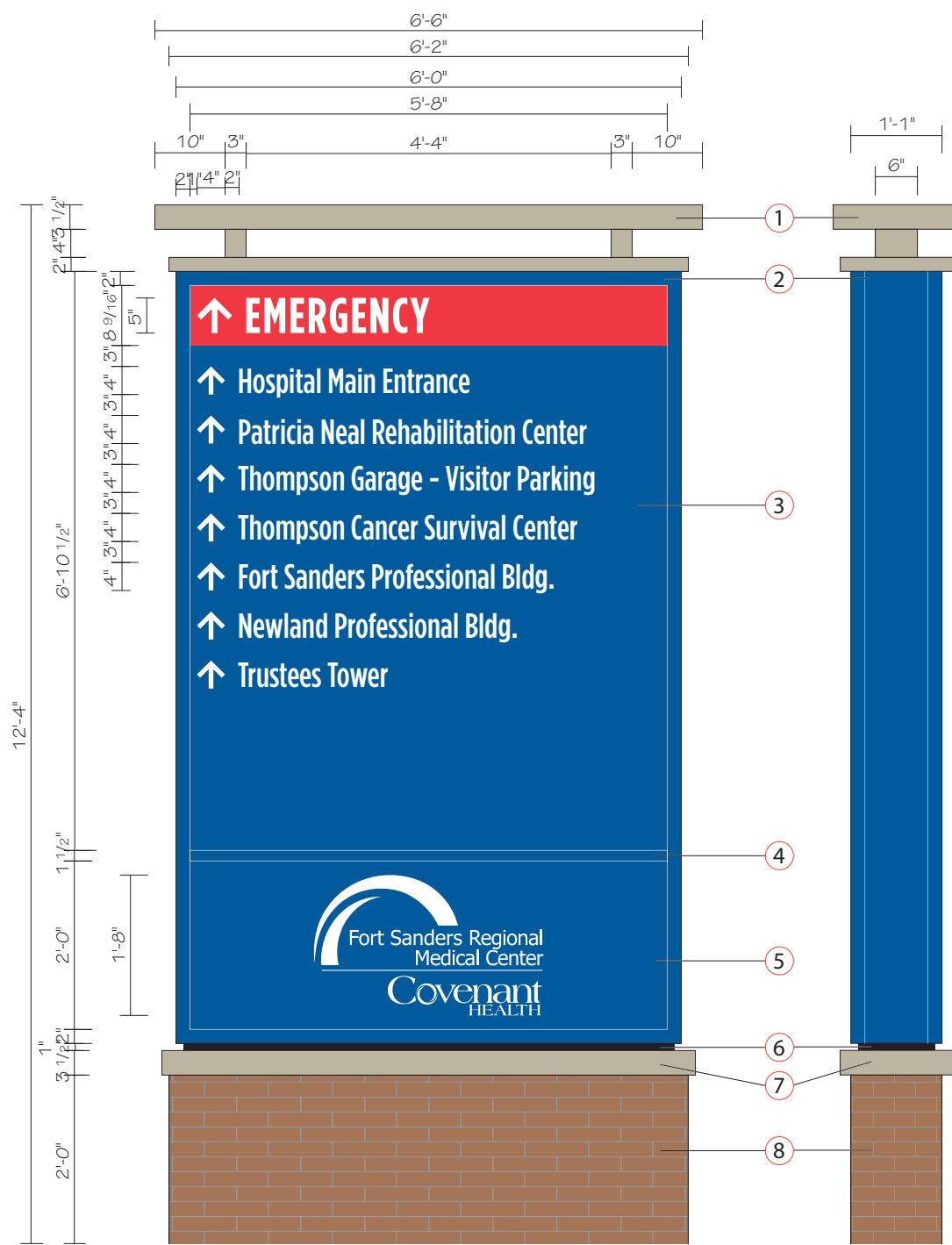

Front View - Side A
Scale: 1/2" = 1'-0"

Side View
Scale: 1/2" = 1'-0"

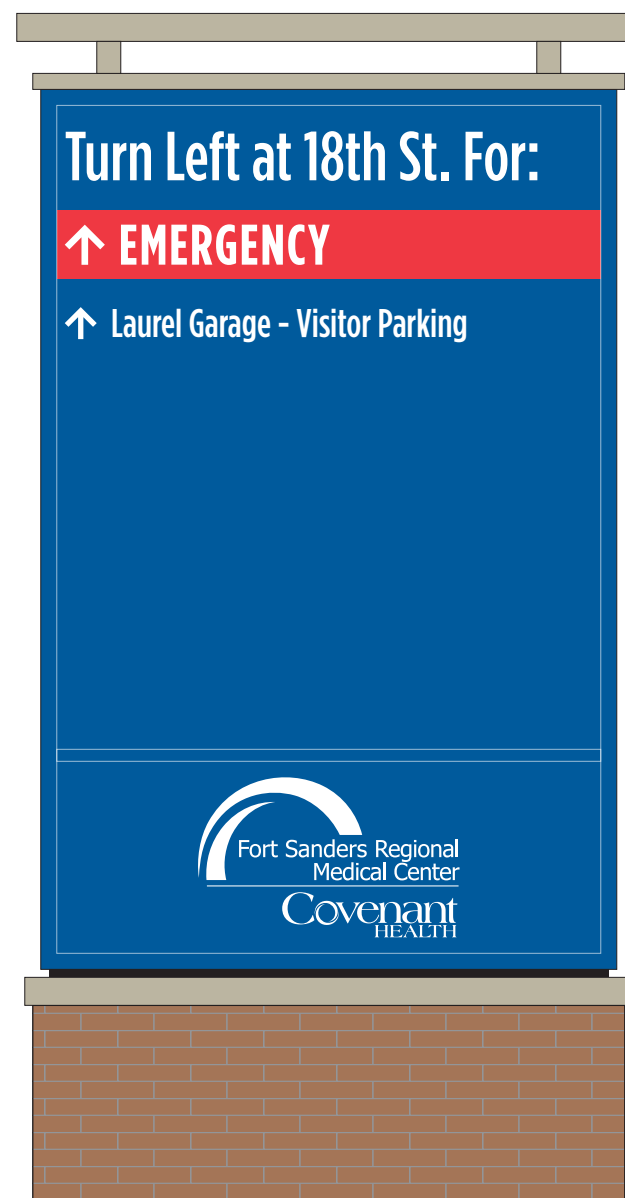

Front View - Side B
Scale: 1/2" = 1'-0"



Existing Sign
Scale: NTS



Location: 11 - Non Illuminated Directional
Replace Existing Non Illuminated Sign

New Signage Details:

- ① Fabricated Aluminum Structure, painted to match building MP87197.
- ② 13" Deep fabricated aluminum NON - Illuminated cabinet sign with 2" retainers. Cabinet to be painted to match PMS 294c and 200c.
- ③ .125" Aluminum faces painted to match PMS 294c with reflective white vinyl with digitally printed Emergency bar to match PMS 200c and gray bar to match PMS Cool Gray 7c.
- ④ 1 1/2" Divider painted to match PMS 294c.
- ⑤ .125" Aluminum Faces painted to match PMS 294c with reflective white vinyl logo.
- ⑥ 1" Reveal painted black.
- ⑦ Fabricated aluminum cap structure, painted to match building MP87197.
- ⑧ Aluminum Framed Base, Clad with Panels4less New York Brick - Mocha

Font: Gotham Condensed Medium

0' set back from street right-of-way line. Signs located in or over street right-of-way must be approved by the City of Knoxville.



Fort Sanders Regional Medical
1901 W Clinch Ave
Knoxville, TN

Date: 06/25/21

Revised: 09/29/21 - RPB

Designer: KK

File Name: Location 11.ai

F:\CUSTOMERS\F\Fort Sanders Regional Medical\ED ICU Lobby Garage Reno Additions\Shop Drawings\Exterior\Phase 2

Project Manager: CR

Location: 11
Primary Non Illuminated Directional



1301 Antioch Pike, Nashville, TN 37211
p. 615-885-2900 | f. 615-885-2989

This design is being submitted for use as a product being manufactured for you by Signcraft, Inc. It is not to be reproduced, copied or manufactured by you or given to any other manufacturer without written permission from Signcraft, Inc. Unauthorized use is subject to design charge and will include any collection fees.

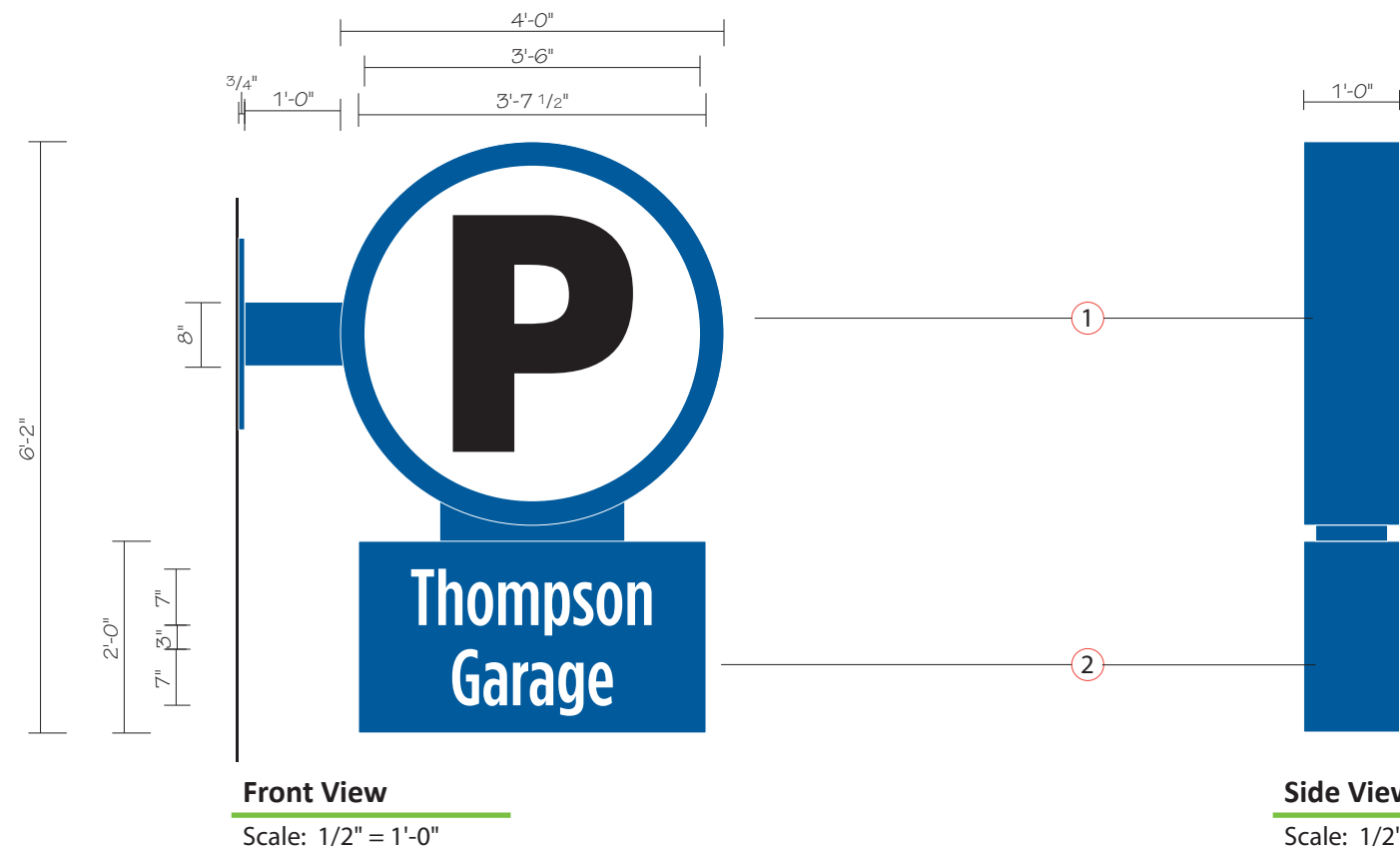

Front View

Scale: 1/2" = 1'-0"

Side View

Scale: 1/2" = 1'-0"



Reverse View

Scale: 1/2" = 1'-0"

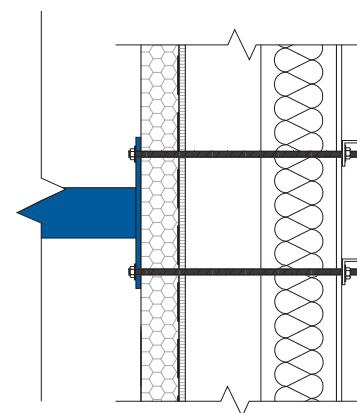

Mounting View

Scale: 3/8" = 1'-0"



Proposed View

Scale: NTS

Location: 12 - Non Illuminated Cabinet New Non Illuminated Sign

New Signage Details:

- 12" Deep, Double Sided, fabricated aluminum cabinet, NON-Illuminated
All surfaces painted to match PMS 294c. White and Black Vinyl Graphics.
- 12" Deep, Double Sided, fabricated aluminum Cabinet, with All Surfaces painted to match PMS 294c. White Vinyl Graphics.

Sign to be mounted using 8" x 8" Square Steel Tube welded to 2' x 1' x 3/4" Steel Plate and bolted completely through wall, and all visible surfaces painted to match PMS 294c.



Fort Sanders Regional Medical

1901 W Clinch Ave
Knoxville, TN

Date: 06/25/21

Revised: 09/29/21 - RPB

Designer: KK

File Name: Location 12.ai

F:\CUSTOMERS\F\Fort Sanders Regional
Medical\ED ICU Lobby Garage Reno
Additions\Shop Drawings\Exterior\Phase 2

Project Manager: CR

Location: 12

Non-Illuminated
Parking Cabinet



1301 Antioch Pike, Nashville, TN 37211
p. 615-885-2900 | f. 615-885-2989

This design is being submitted for use as a product being manufactured for you by Signcraft, Inc. It is not to be reproduced, copied or manufactured by you or given to any other manufacturer without written permission from Signcraft, Inc. Unauthorized use is subject to design charge and will include any collection fees.



Proposed View
Scale: NTS



Front View
Scale: 1/2" = 1' - 0"

Location: 12.1 - Non Illuminated Directional
New Sign

New Signage Details:

- 1 2" Deep Fabricated Pan, face to be painted to match PMS 294c. White vinly letters and symbols

Font: Gotham Condensed Medium



Fort Sanders
Regional Medical
1901 W Clinch Ave
Knoxville, TN

Date: 06/25/21

Revised:

Designer: KK

File Name: Location 12_1.ai
F:\CUSTOMERS\F\Fort Sanders Regional Medical\ED ICU Lobby Garage Reno Additions\Shop Drawings\Exterior\Phase 2

Project Manager: CR

Location: 12.1
Wall Mount Non Illuminated Directional



1301 Antioch Pike, Nashville, TN 37211
p. 615-885-2900 | f. 615-885-2989

This design is being submitted for use as a product being manufactured for you by Signcraft, Inc. It is not to be reproduced, copied or manufactured by you or given to any other manufacturer without written permission from Signcraft, Inc. Unauthorized use is subject to design charge and will include any collection fees.



Existing Sign

Scale: NTS

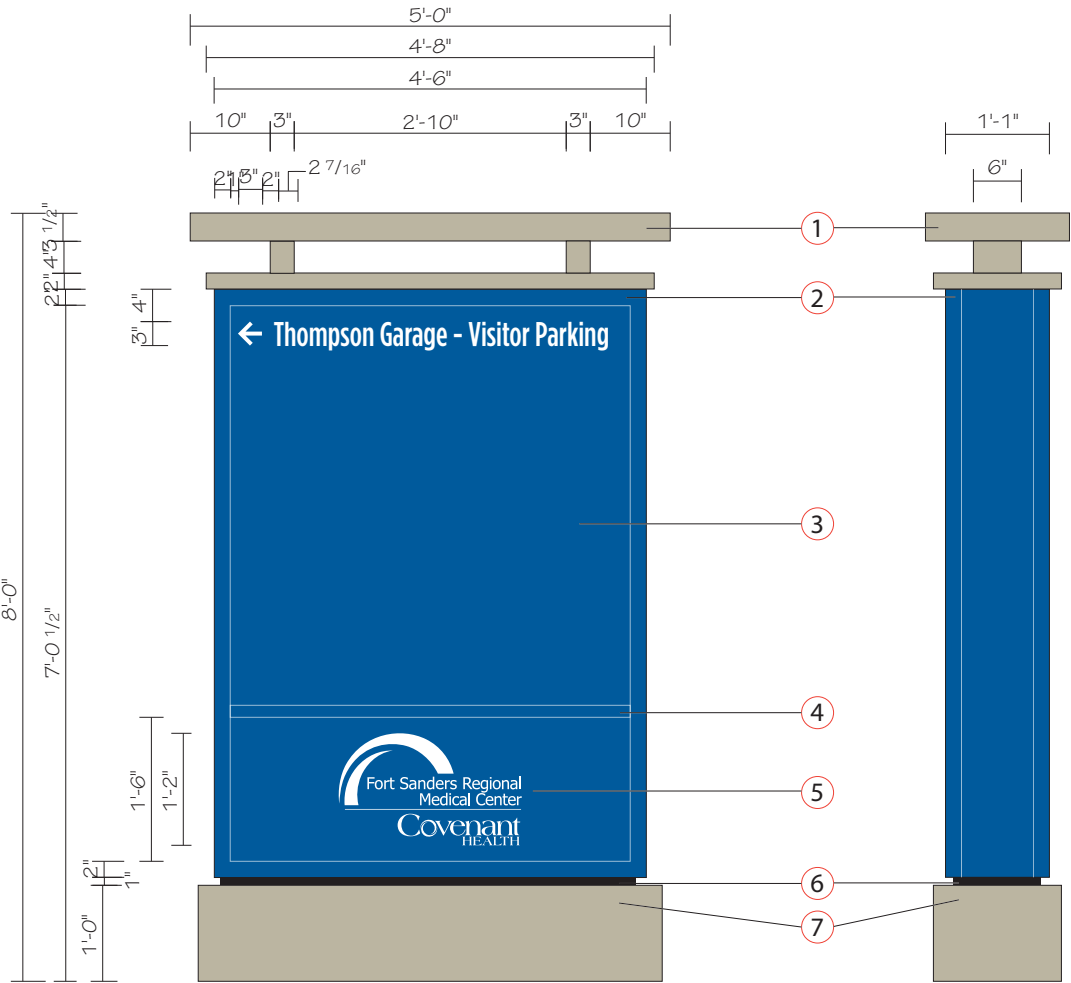

Front View - Side A

Scale: 1/2" = 1'-0"

Side View

Scale: 1/2" = 1'-0"



Front View - Side B

Scale: 1/2" = 1'-0"

Location: 13 - Non Illuminated Directional
Replace Existing Non Illuminated Sign

New Signage Details:

- ① Fabricated Aluminum Structure, painted to match building MP87197.
- ② 13" Deep fabricated aluminum NON-Illuminated cabinet sign with 2" retainers. Cabinet to be painted to match PMS 294c.
- ③ .125" Aluminum faces painted PMS 294c with reflective white vinyl.
- ④ 1 1/2" Divider painted to match PMS 294c.
- ⑤ .125" Aluminum Faces painted PMS 294c with reflective white vinyl logo.
- ⑥ 1" Reveal painted black.
- ⑦ Fabricated aluminum structure, painted to match building MP87197.

Font: Gotham Condensed Medium

0' set back from street right-of-way line. Signs located in or over street right-of-way must be approved by the City of Knoxville.



Fort Sanders Regional Medical

1901 W Clinch Ave
Knoxville, TN

Date: 06/25/21

Revised: 09/29/21 - RPB

Designer: KK

File Name: Location 13.ai

F:\CUSTOMERS\F\Fort Sanders Regional Medical\ED ICU Lobby Garage Reno Additions\Shop Drawings\Exterior\Phase 2

Project Manager: CR

Location: 13

Secondary Non Illuminated Directional



1301 Antioch Pike, Nashville, TN 37211
p. 615-885-2900 | f. 615-885-2989

This design is being submitted for use as a product being manufactured for you by Signcraft, Inc. It is not to be reproduced, copied or manufactured by you or given to any other manufacturer without written permission from Signcraft, Inc. Unauthorized use is subject to design charge and will include any collection fees.

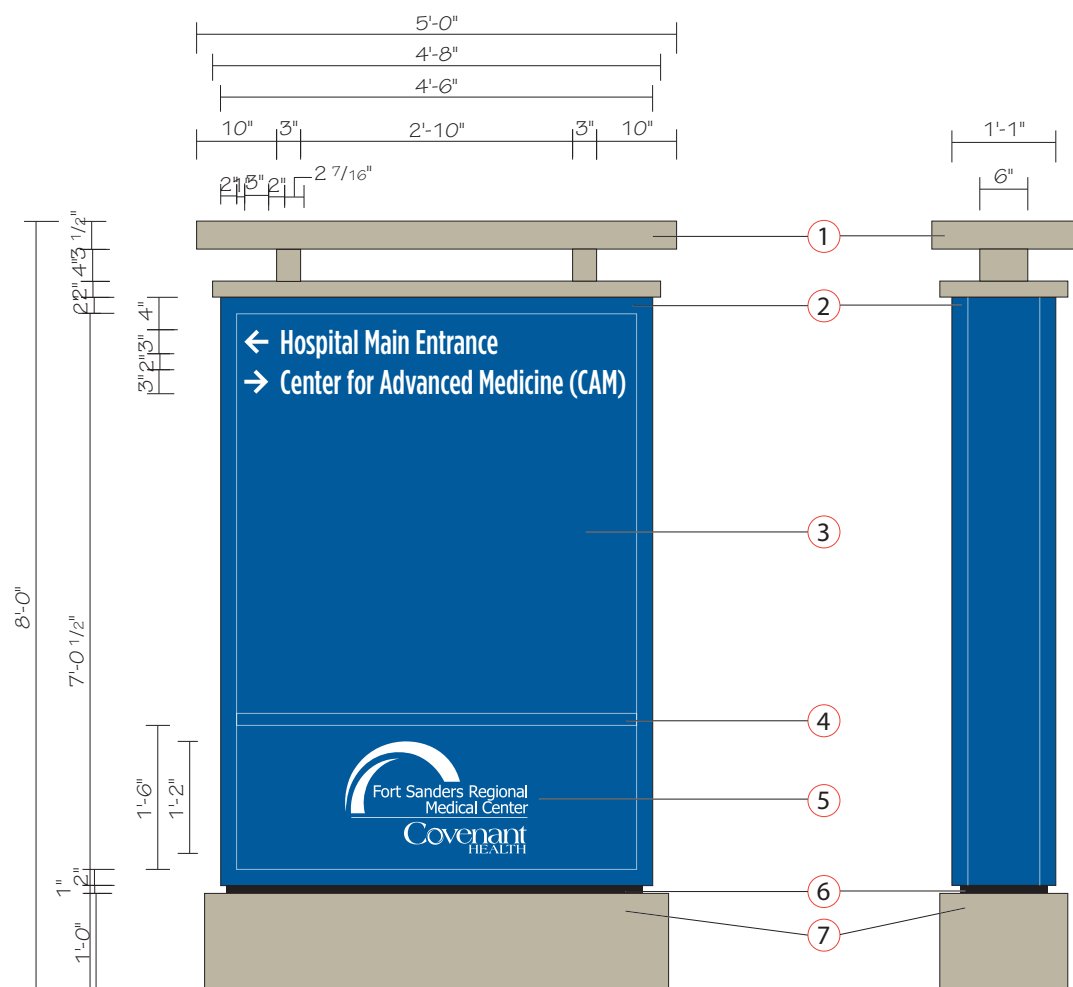

Front View - Side A

Scale: 1/2" = 1'-0"

Side View

Scale: 1/2" = 1'-0"



Front View - Side B

Scale: 1/2" = 1'-0"

Proposed Sign

Scale: NTS



Fort Sanders Regional Medical

1901 W Clinch Ave
Knoxville, TN

Date: 06/25/21

Revised: 09/29/21 - RPB

Designer: KK

File Name: Location 14.ai

F:\CUSTOMERS\F\Fort Sanders Regional
Medical\ED ICU Lobby Garage Reno
Additions\Shop Drawings\Exterior\Phase 2

Project Manager: CR

Location: 14

Secondary Non-Illuminated
Directional



1301 Antioch Pike, Nashville, TN 37211
p. 615-885-2900 | f. 615-885-2989

This design is being submitted for use as a product being manufactured for you by Signcraft, Inc. It is not to be reproduced, copied or manufactured by you or given to any other manufacturer without written permission from Signcraft, Inc. Unauthorized use is subject to design charge and will include any collection fees.

Location: 14 - Non Illuminated Directional New Non Illuminated Sign

New Signage Details:

- 1 Fabricated Aluminum Structure, painted to match building MP87197.
- 2 13" Deep fabricated aluminum NON-Illuminated cabinet sign with 2"retainers. Cabinet to be painted to match PMS 294c.
- 3 .125" Aluminum faces painted PMS 294c with reflective white vinyl.
- 4 1 1/2" Divider painted to match PMS 294c.
- 5 .125" Aluminum Faces painted PMS 294c with reflective white vinyl logo.
- 6 1" Reveal painted black.
- 7 Fabricated aluminum structure, painted to match building MP87197.

Font: Gotham Condensed Medium

0' set back from street right-of-way line. Signs located in or over street right-of-way must be approved by the City of Knoxville.

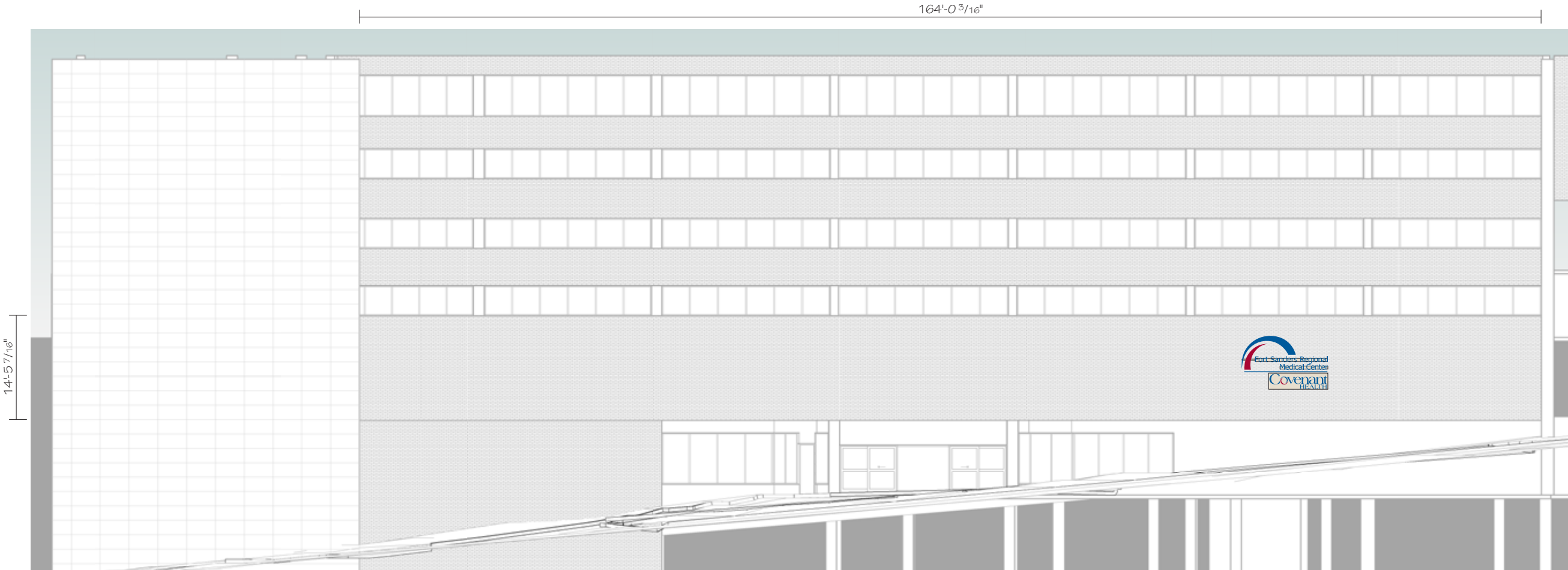

South Elevation View
Scale: 1/16" = 1'-0"

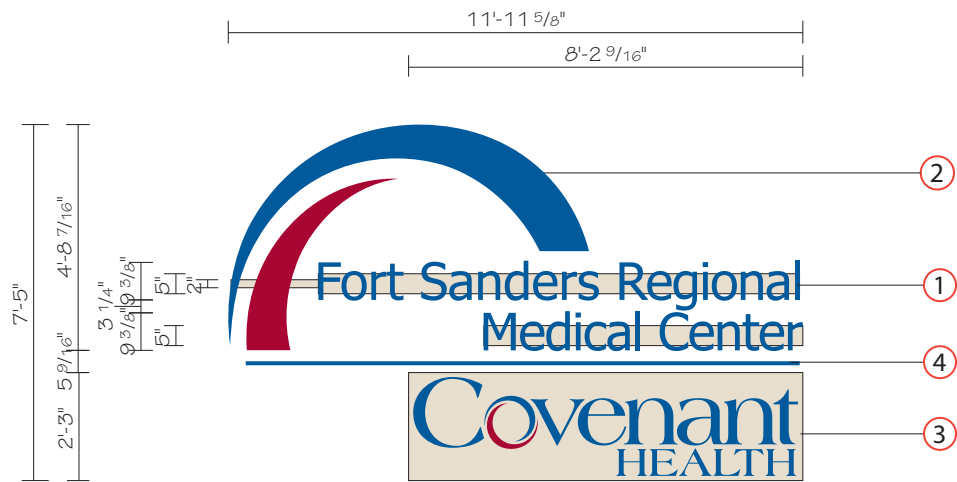

Front View
Scale: 1/4" = 1'-0"

88.768 SQ FT

Location: 15 - Illuminated Logo
New Internally Illuminated Sign

New Signage Details:

- 1 5" deep LED illuminated channel letters on 8" Narrow raceways. Channel letters painted PMS 294C Dark Blue with perforated vinyl to match PMS 294C. Letters will Illuminate White. Raceways painted to match building color TBD.
- 2 9" Deep LED Illuminated Logo Elements. Translucent Flex Faces to match PMS 294C and PMS 201C Red .
- 3 9" Deep Fabricated Aluminum cabinet, painted to match TBD. Push through logo with perforated film on face to match PMS 294C and PMS 201C Red . Logo will Illuminate White
- 4 1" square tube painted PMS 294C.

Facility to provide electrical one 20amp/120V Circuit with stub out for power connection Per Sign Location.

FINAL ELEVATION OF BUILDING TO BE DETERMINED



Fort Sanders Regional Medical

1901 W Clinch Ave
Knoxville, TN

Date: 06/25/21

Revised: 09/29/21 - RPB

Designer: KK

File Name: Location 15.ai

F:\CUSTOMERS\F\Fort Sanders Regional Medical\ED ICU Lobby Garage Reno Additions\Shop Drawings\Exterior\Phase 2

Project Manager: CR

Location: 15
Illuminated Letters/Logo



1301 Antioch Pike, Nashville, TN 37211
p. 615-885-2900 | f. 615-885-2989

This design is being submitted for use as a product being manufactured for you by Signcraft, Inc. It is not to be reproduced, copied or manufactured by you or given to any other manufacturer without written permission from Signcraft, Inc. Unauthorized use is subject to design charge and will include any collection fees.



Daytime



Nighttime



**Fort Sanders
Regional Medical**

1901 W Clinch Ave
Knoxville, TN

Date: 06/25/21

Revised: 09/29/21 - RPB

Designer: KK

File Name: Location 15.ai

F:\CUSTOMERS\F\Fort Sanders Regional
Medical\ED ICU Lobby Garage Reno
Additions\Shop Drawings\Exterior\Phase 2

Project Manager: CR

Location: 15

Illuminated Letters/Logo



1301 Antioch Pike, Nashville, TN 37211
p. 615-885-2900 | f. 615-885-2989

This design is being submitted for use as a product being manufactured for you by Signcraft, Inc. It is not to be reproduced, copied or manufactured by you or given to any other manufacturer without written permission from Signcraft, Inc. Unauthorized use is subject to design charge and will include any collection fees.



Existing Sign

Scale: NTS

Remove Existing Sign



Fort Sanders Regional Medical

1901 W Clinch Ave
Knoxville, TN

Date: 06/25/21

Revised: 09/30/21 - RPB

Designer: KK

File Name: Location 15_1.ai

F:\CUSTOMERS\F\Fort Sanders Regional
Medical\ED ICU Lobby Garage Reno
Additions\Shop Drawings\Exterior\Phase 2

Project Manager: CR

Location: 15.1

Existing Directional



1301 Antioch Pike, Nashville, TN 37211
p. 615-885-2900 | f. 615-885-2989

This design is being submitted for use as a product being manufactured for you by Signcraft, Inc. It is not to be reproduced, copied or manufactured by you or given to any other manufacturer without written permission from Signcraft, Inc. Unauthorized use is subject to design charge and will include any collection fees.



Proposed Sign

Scale: NTS



Fort Sanders
Regional Medical

1901 W Clinch Ave
Knoxville, TN

Date: 06/25/21

Revised: 09/29/21 - RPB

Designer: KK

File Name: Location 16.ai

F:\CUSTOMERS\F\Fort Sanders Regional
Medical\ED ICU Lobby Garage Reno
Additions\Shop Drawings\Exterior\Phase 2

Project Manager: CR

Location: 16

Illuminated Letters



1301 Antioch Pike, Nashville, TN 37211
p. 615-885-2900 | f. 615-885-2989

This design is being submitted for use as a product being manufactured for you by Signcraft, Inc. It is not to be reproduced, copied or manufactured by you or given to any other manufacturer without written permission from Signcraft, Inc. Unauthorized use is subject to design charge and will include any collection fees.



Front View

Scale: 1 1/2" = 1'-0"

Location: 16 - Illuminated Letters
New Internally Illuminated Sign

New Signage Details:

- ① 5" deep LED illuminated channel letters on 8" Narrow raceways. Channel letters painted PMS 294C Dark Blue with perforated vinyl to match PMS 294C. Letters will illuminate White. Raceways painted to match building color TBD.

Facility to provide electrical one 20amp/120V Circuit
with stub out for power connection Per Sign Location.

FINAL ELEVATION OF BUILDING TO BE DETERMINED

MAIN ENTRANCE

Nighttime



Location 17

Proposed Sign

Scale: NTS



Front View

Scale: 1 1/2" = 1'-0"



Location: 17 - Illuminated Letters
New Internally Illuminated Sign

New Signage Details:

- ① 5" deep LED illuminated channel letters on 8" Narrow raceways. Channel letters painted PMS 294C Dark Blue with perforated vinyl to match PMS 294C. Letters will illuminate White. Raceways painted to match building color TBD.

Facility to provide electrical one 20amp/120V Circuit with stub out for power connection Per Sign Location.

FINAL ELEVATION OF BUILDING TO BE DETERMINED



Fort Sanders
Regional Medical

1901 W Clinch Ave
Knoxville, TN

Date: 06/25/21

Revised: 09/29/21 - RPB

Designer: KK

File Name: Location 17.ai

F:\CUSTOMERS\F\Fort Sanders Regional Medical\ED ICU Lobby Garage Reno Additions\Shop Drawings\Exterior\Phase 2

Project Manager: CR

Location: 17

Illuminated Letters



1301 Antioch Pike, Nashville, TN 37211
p. 615-885-2900 | f. 615-885-2989

This design is being submitted for use as a product being manufactured for you by Signcraft, Inc. It is not to be reproduced, copied or manufactured by you or given to any other manufacturer without written permission from Signcraft, Inc. Unauthorized use is subject to design charge and will include any collection fees.



Front View

Scale: 3/8" = 1'-0"

254.68 Sq Ft



Proposed Sign

Scale: NTS

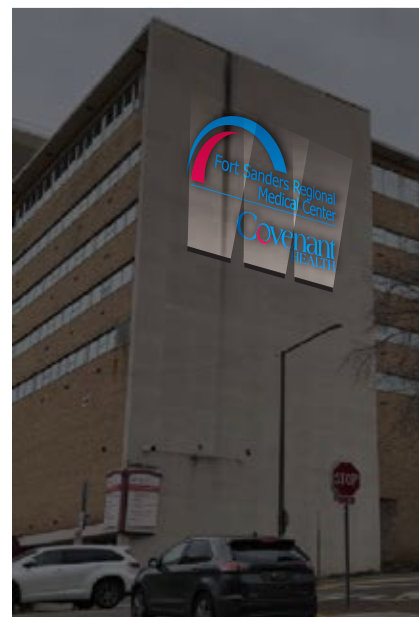

Graphic Rendering of External Illumination

Location: 18 - Externally Illuminated Letters New Externally Illuminated Sign

New Signage Details:

- ① 1/2" thick flat cut aluminum logo and letters, painted to match PMS 294C Blue and PMS 201C Red.

Logo and letters stud mount to existing wall.

Facility responsible for external illumination of sign.



Covenant
HEALTH

Fort Sanders Regional Medical

1901 W Clinch Ave
Knoxville, TN

Date: 06/25/21

Revised: 09/29/21 - RPB

Designer: KK

File Name: Location 18.ai

F:\CUSTOMERS\F\Fort Sanders Regional
Medical\ED ICU Lobby Garage Reno
Additions\Shop Drawings\Exterior\Phase 2

Project Manager: CR

Location: 18

Externally Illuminated
Letters/Logo



1301 Antioch Pike, Nashville, TN 37211
p. 615-885-2900 | f. 615-885-2989

This design is being submitted for use as a product being manufactured for you by Signcraft, Inc. It is not to be reproduced, copied or manufactured by you or given to any other manufacturer without written permission from Signcraft, Inc. Unauthorized use is subject to design charge and will include any collection fees.

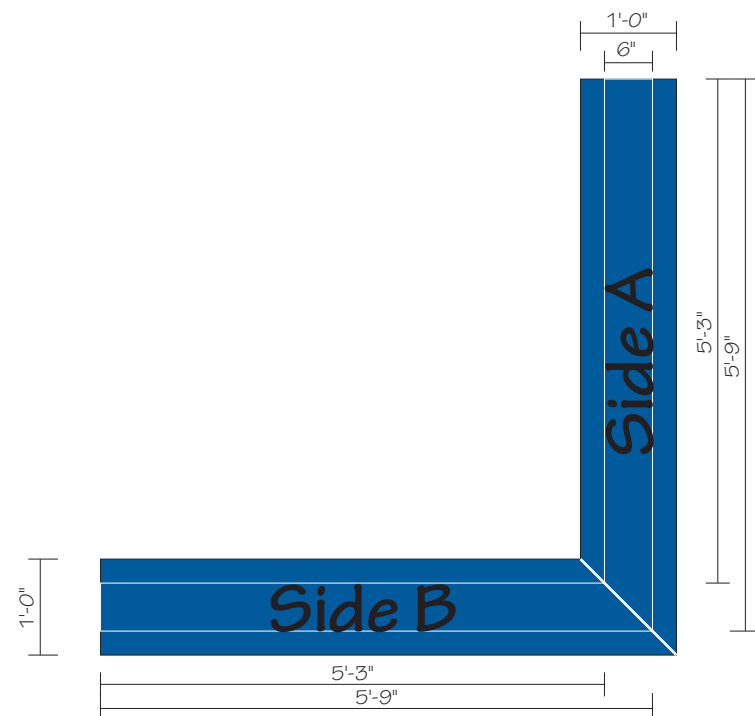

Top View of Cabinet (Fabricated Aluminum Structure not shown)

Scale: $1/2" = 1' - 0"$

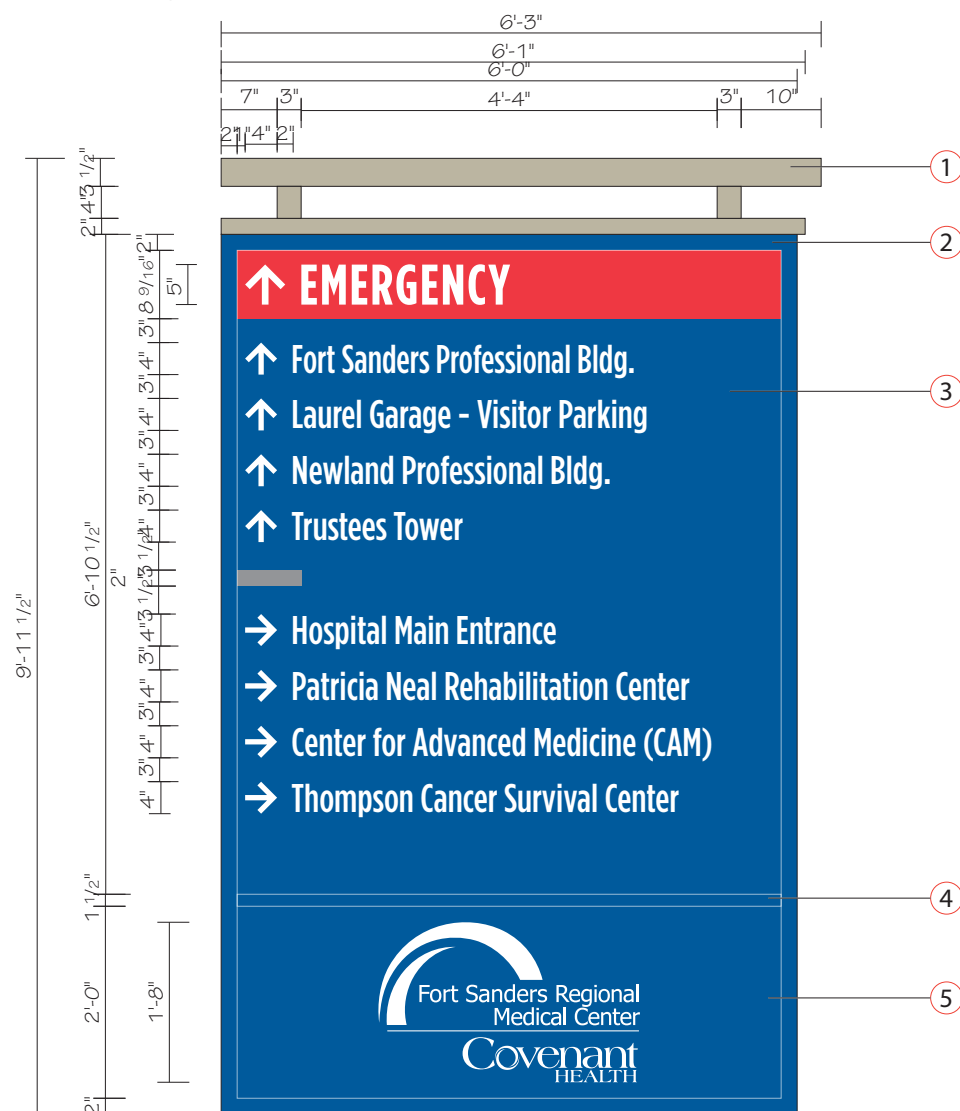

Front View - Side A

Scale: 1/2" = 1' - 0"

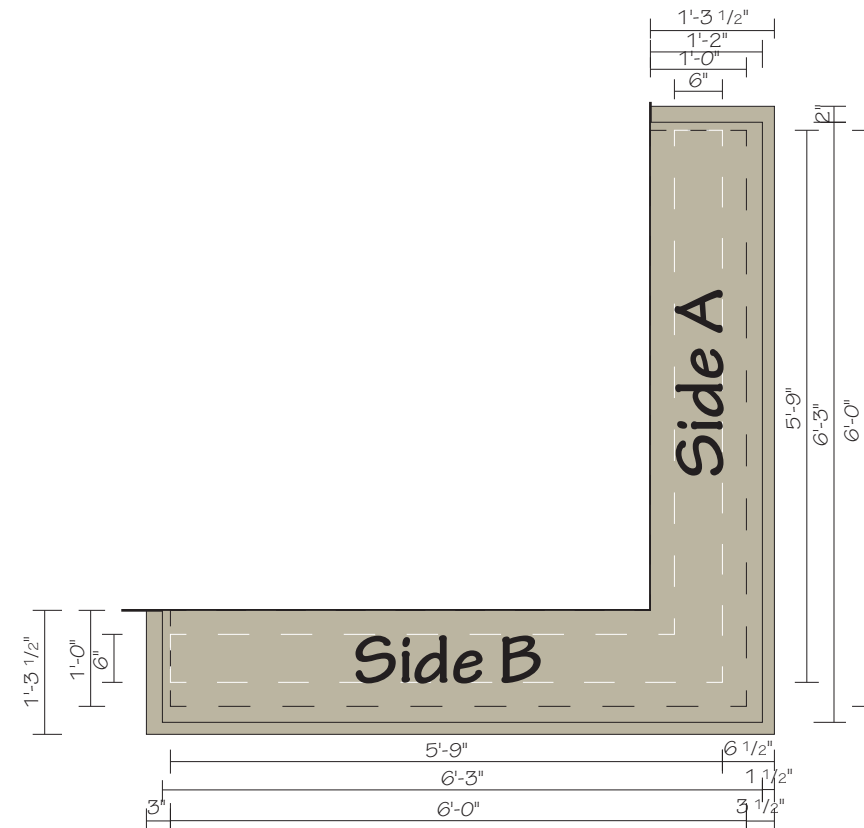

Top View of Fabricated Aluminum Structure

Scale: $1/2'' = 1' - 0''$

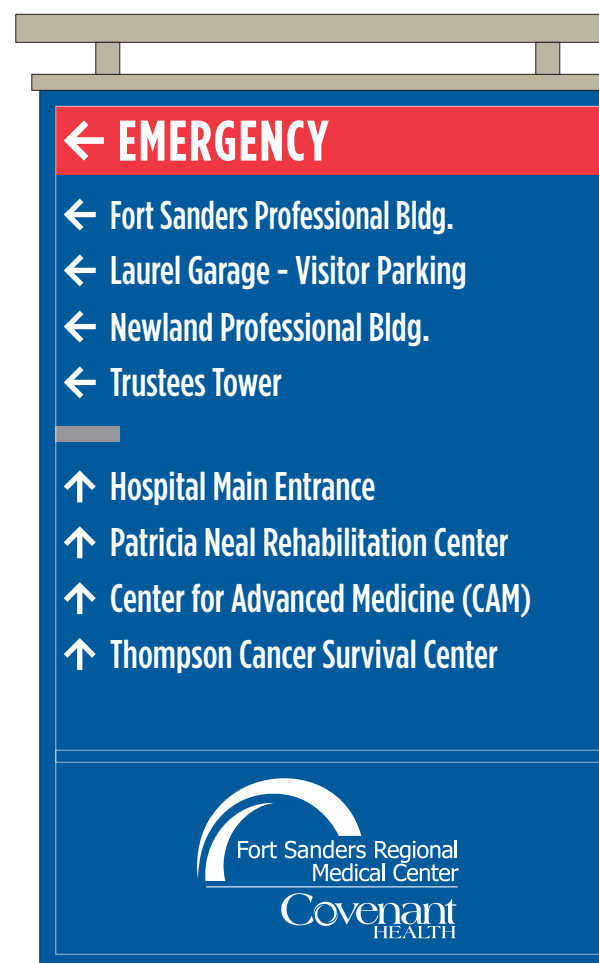

Front View - Side B

Scale: 1/2" = 1' - 0"



Existing Sign

Scale: NTS

Location: 19 - Externally Illuminated Directional
Replace Existing Externally Illuminated Sign

New Signage Details:

- ① Fabricated Aluminum Structure, painted to match building MP87197.
- ② 13" Deep fabricated aluminum NON - Illuminated cabinet sign with 2" retainers. Cabinet to be painted to match PMS 294c and 200c.
- ③ .125" Aluminum faces painted to match PMS 294c with reflective white vinyl with digitally printed Emergency bar to match PMS 200c and gray bar to match PMS Cool Gray 7c.
- ④ 1 1/2" Divider painted to match PMS 294c.
- ⑤ .125" Aluminum Faces painted to match PMS 294c with reflective white vinyl logo.

Font: Gotham Condensed Medium



Fort Sanders Regional Medical

1901 W Clinch Ave
Knoxville, TN

Date: 06/25/21

Revised: 09/29/21 - RPB

Designer: KK

File Name: Location 19.ai

F:\CUSTOMERS\F\Fort Sanders Regional
Medical\ED ICU Lobby Garage Reno
Additions\Shop Drawings\Exterior\Phase 2

Project Manager: CR

Location: 19

Primary Externally Illuminated Angled Directional



1301 Antioch Pike, Nashville, TN 37211
p. 615-885-2900 | f. 615-885-2989

This design is being submitted for use as a product being manufactured for you by Signcraft, Inc. It is not to be reproduced, copied or manufactured by you or given to any other manufacturer without written permission from Signcraft, Inc. Unauthorized use is subject to design charge and will include any collection fees.



Nighttime



**Fort Sanders
Regional Medical**

1901 W Clinch Ave
Knoxville, TN

Date: 06/25/21

Revised: 09/29/21 - RPB

Designer: KK

File Name: Location 19.ai

F:\CUSTOMERS\F\Fort Sanders Regional
Medical\ED ICU Lobby Garage Reno
Additions\Shop Drawings\Exterior\Phase 2

Project Manager: CR

Location: 19

Primary Externally Illuminated
Angled Directional



1301 Antioch Pike, Nashville, TN 37211
p. 615-885-2900 | f. 615-885-2989

This design is being submitted for use as a product being manufactured for you by Signcraft, Inc. It is not to be reproduced, copied or manufactured by you or given to any other manufacturer without written permission from Signcraft, Inc. Unauthorized use is subject to design charge and will include any collection fees.

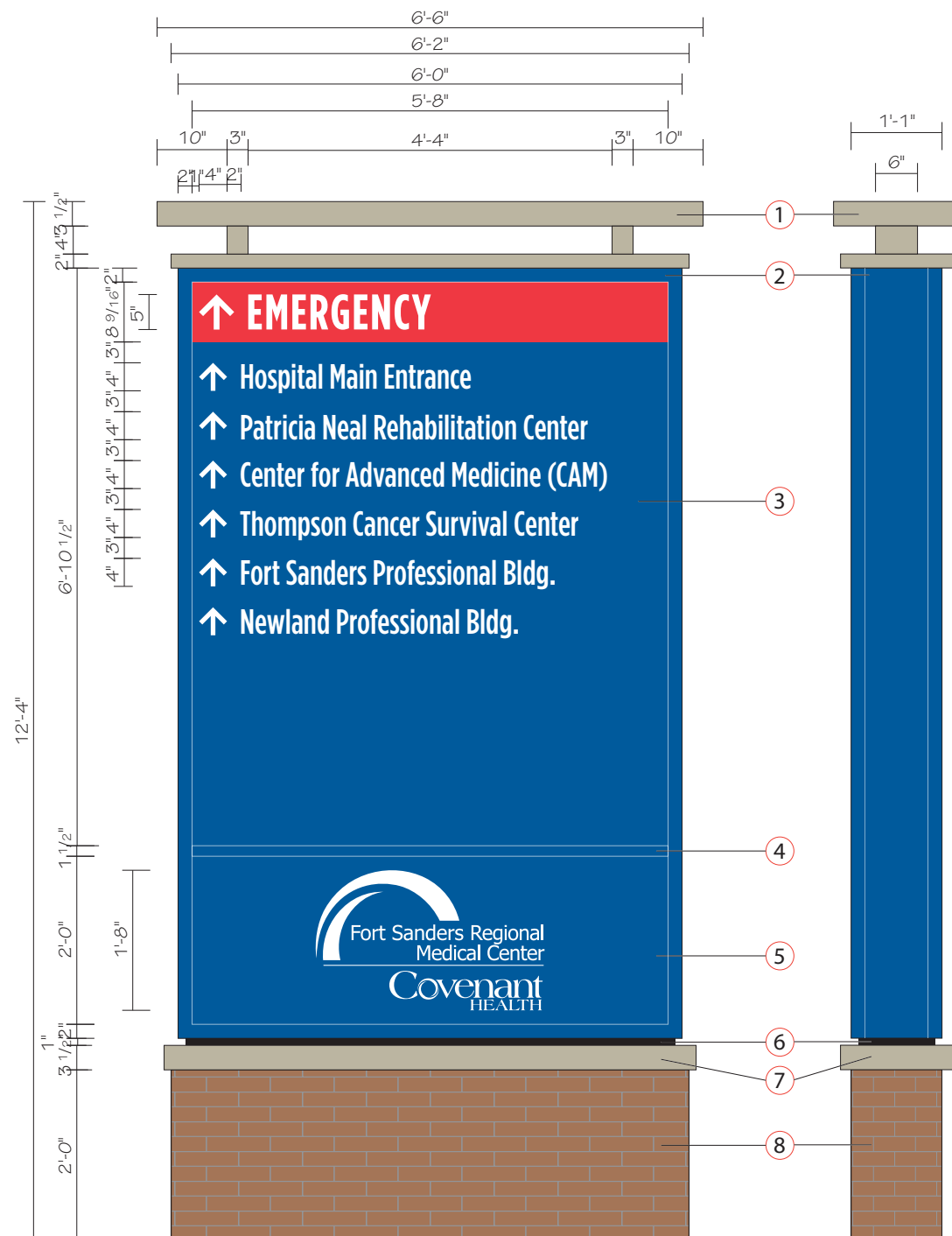

Existing Sign

Scale: NTS



Location: 20 - Externally Illuminated Directional Replace Existing Externally Illuminated Sign

New Signage Details:

- ① Fabricated Aluminum Structure, painted to match building MP87197.
- ② 13" Deep fabricated aluminum NON - Illuminated cabinet sign with 2" retainers. Cabinet to be painted to match PMS 294c and 200c.
- ③ .125" Aluminum faces painted to match PMS 294c with reflective white vinyl with digitally printed Emergency bar to match PMS 200c and gray bar to match PMS Cool Gray 7c.
- ④ 1 1/2" Divider painted to match PMS 294c.
- ⑤ .125" Aluminum Faces painted to match PMS 294c with reflective white vinyl logo.
- ⑥ 1" Reveal painted black.
- ⑦ Fabricated aluminum cap structure, painted to match building MP87197.
- ⑧ Aluminum Framed Base, Clad with Panels4less New York Brick - Mocha

Font: Gotham Condensed Medium

0' set back from street right-of-way line. Signs located in or over street right-of-way must be approved by the City of Knoxville.



Fort Sanders Regional Medical

1901 W Clinch Ave
Knoxville, TN

Date: 06/25/21

Revised: 09/29/21 - RPB

Designer: KK

File Name: Location 20.ai

F:\CUSTOMERS\F\Fort Sanders Regional Medical\ED ICU Lobby Garage Reno Additions\Shop Drawings\Exterior\Phase 2

Project Manager: CR

Location: 20

Primary Externally Illuminated Directional



1301 Antioch Pike, Nashville, TN 37211
p. 615-885-2900 | f. 615-885-2989

This design is being submitted for use as a product being manufactured for you by Signcraft, Inc. It is not to be reproduced, copied or manufactured by you or given to any other manufacturer without written permission from Signcraft, Inc. Unauthorized use is subject to design charge and will include any collection fees.

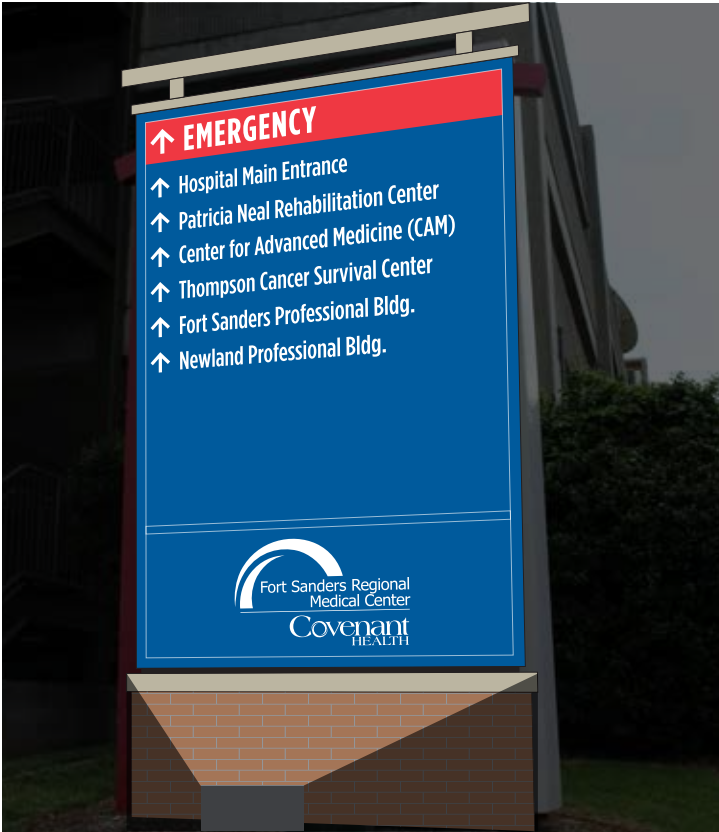

Nighttime



Fort Sanders Regional Medical

1901 W Clinch Ave
Knoxville, TN

Date: 06/25/21

Revised: 09/29/21 - RPB

Designer: KK

File Name: Location 20.ai

F:\CUSTOMERS\F\Fort Sanders Regional
Medical\ED ICU Lobby Garage Reno
Additions\Shop Drawings\Exterior\Phase 2

Project Manager: CR

Location: 20

Primary Externally Illuminated
Directional



1301 Antioch Pike, Nashville, TN 37211
p. 615-885-2900 | f. 615-885-2989

This design is being submitted for use as a product being manufactured for you by Signcraft, Inc. It is not to be reproduced, copied or manufactured by you or given to any other manufacturer without written permission from Signcraft, Inc. Unauthorized use is subject to design charge and will include any collection fees.



Existing View

Scale: NTS



Existing Side View

Scale: NTS



Proposed View

Scale: NTS



Side View

Scale: NTS

Location: 21 - Awning
Replace Existing Awning

New Signage Details:

- 1 Replace Existing Awning with New Awning to match PMS 294c

Notes:

Facility to work with City of Knoxville to replace.



Fort Sanders
Regional Medical

1901 W Clinch Ave
Knoxville, TN

Date: 06/25/21

Revised: 09/30/21 - RPB

Designer: KK

File Name: Location 21.ai

F:\CUSTOMERS\F\Fort Sanders Regional
Medical\ED ICU Lobby Garage Reno
Additions\Shop Drawings\Exterior\Phase 2

Project Manager: CR

Location: 21

Awning



1301 Antioch Pike, Nashville, TN 37211
p. 615-885-2900 | f. 615-885-2989

This design is being submitted for use as a product being manufactured for you by Signcraft, Inc. It is not to be reproduced, copied or manufactured by you or given to any other manufacturer without written permission from Signcraft, Inc. Unauthorized use is subject to design charge and will include any collection fees.



Existing Sign

Scale: NTS

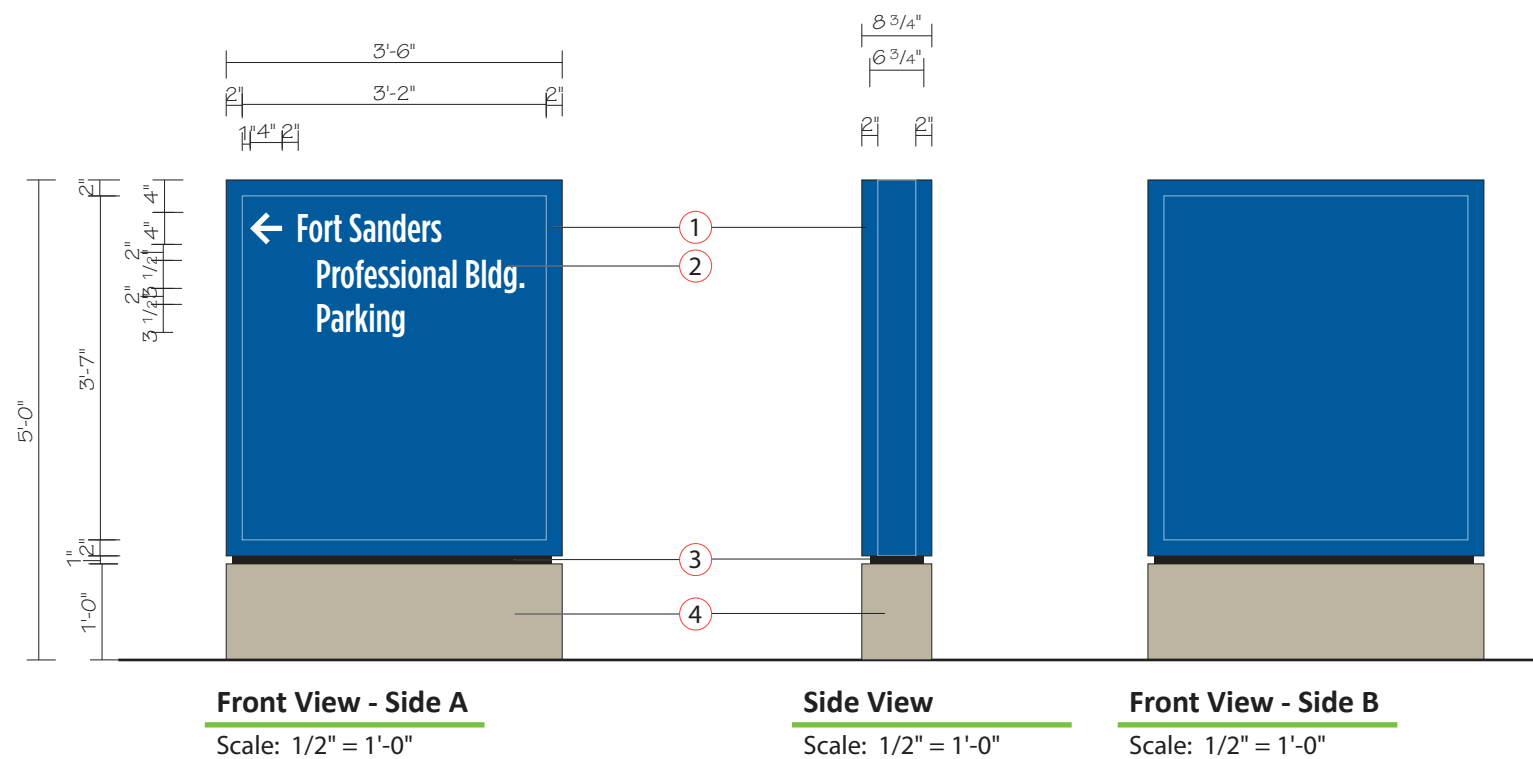

Location: 22 - Non Illuminated Monument
Replace Existing Non Illuminated Sign

New Signage Details:

- 1 8.75" Deep fabricated aluminum Non-Illuminated cabinet sign with 2" retainers. Cabinet to be painted PMS 294c.
- 2 .080" Aluminum Faces, painted PMS 294c with Reflective vinyl to match PMS 200c, PMS Cool Gray 7c, and White.
- 3 1" Reveal painted black.
- 4 Fabricated aluminum structure base, painted to match building MP87197.

Font: Gotham Condensed Medium

0' set back from street right-of-way line. Signs located in or over street right-of-way must be approved by the City of Knoxville.



**Fort Sanders
Regional Medical**

1901 W Clinch Ave
Knoxville, TN

Date: 06/25/21

Revised: 09/29/21 - RPB

Designer: KK

File Name: Location 22.ai

F:\CUSTOMERS\F\Fort Sanders Regional
Medical\ED ICU Lobby Garage Reno
Additions\Shop Drawings\Exterior\Phase 2

Project Manager: CR

Location: **22**

Tertiary Non-Illuminated
Directional



1301 Antioch Pike, Nashville, TN 37211
p. 615-885-2900 | f. 615-885-2989

This design is being submitted for use as a product being manufactured for you by Signcraft, Inc. It is not to be reproduced, copied or manufactured by you or given to any other manufacturer without written permission from Signcraft, Inc. Unauthorized use is subject to design charge and will include any collection fees.



Existing Sign
Scale: NTS

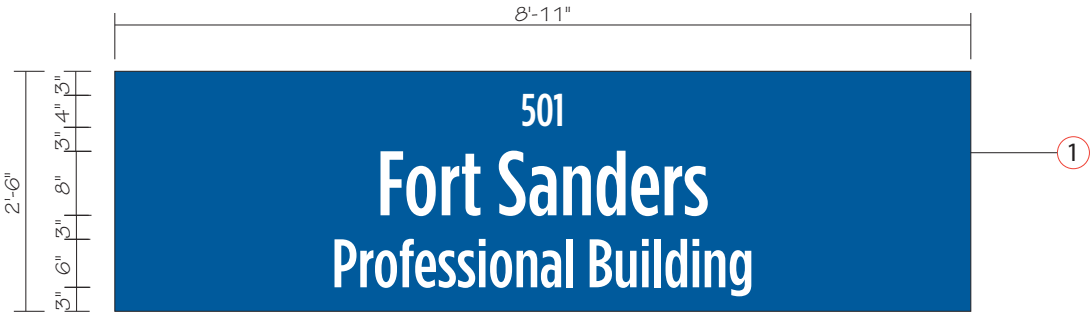

Front View
Scale: 1/2" = 1' - 0"

Location: 23 - Panel Non Illuminated
Replace Existing Non Illuminated Sign

- New Signage Details:**
- 1 2" Deep Fabricated Pan, face to be painted to match PMS 294c. White vinly letters and symbols

Font: Gotham Condensed Medium



**Fort Sanders
Regional Medical**
1901 W Clinch Ave
Knoxville, TN

Date: 06/25/21

Revised: 09/29/21 - RPB

Designer: KK

File Name: Location 23.ai

F:\CUSTOMERS\F\Fort Sanders Regional
Medical\ED ICU Lobby Garage Reno
Additions\Shop Drawings\Exterior\Phase 2

Project Manager: CR

Location: **23**
Wall Mounted Non Illuminated
Directional



1301 Antioch Pike, Nashville, TN 37211
p. 615-885-2900 | f. 615-885-2989

This design is being submitted for use as a product being manufactured for you by Signcraft, Inc. It is not to be reproduced, copied or manufactured by you or given to any other manufacturer without written permission from Signcraft, Inc. Unauthorized use is subject to design charge and will include any collection fees.

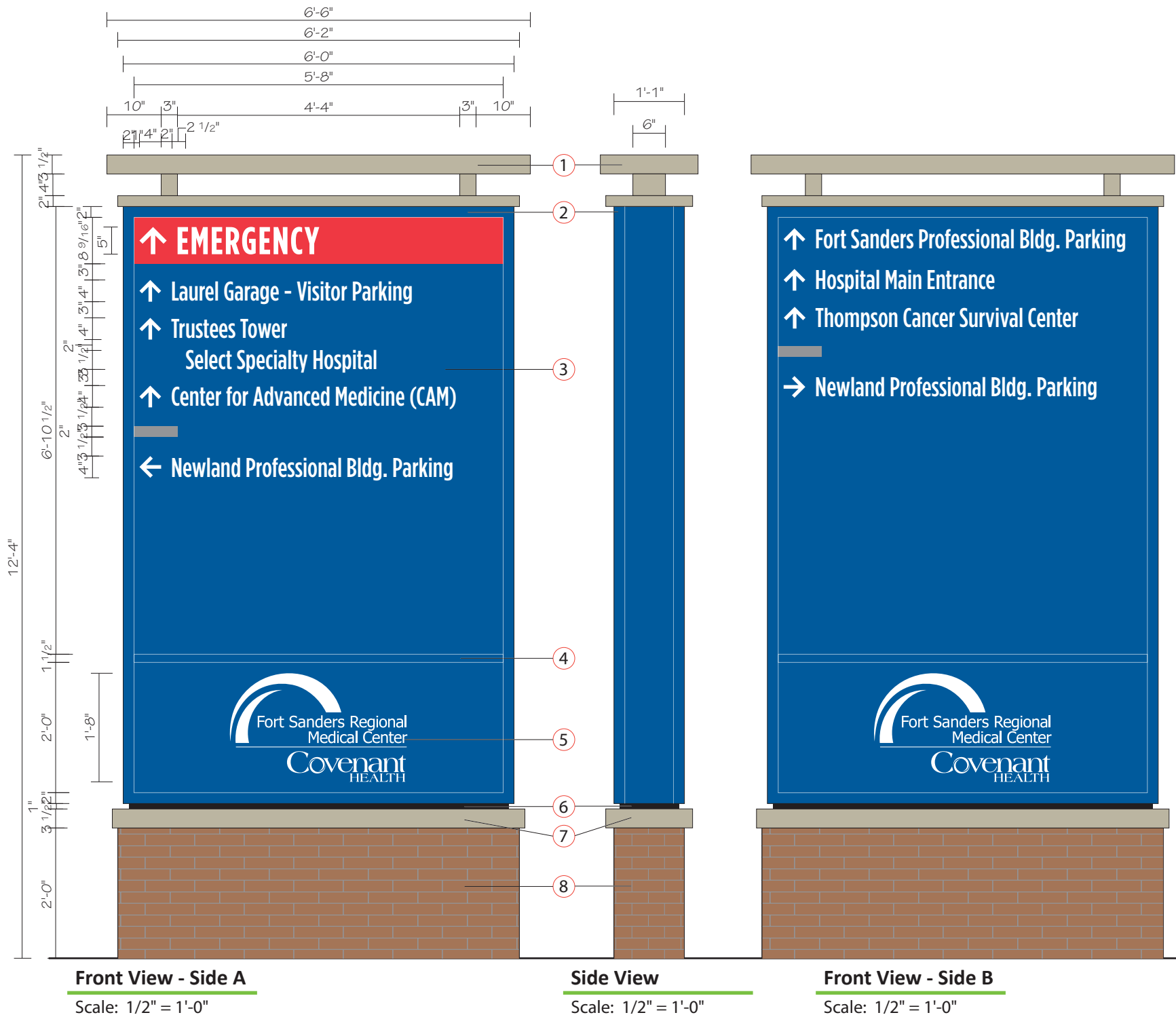

Existing Sign

Scale: NTS

Location: 24 - Non Illuminated Directional New Non Illuminated Sign

New Signage Details:

- 1 Fabricated Aluminum Structure, painted to match building MP87197.
- 2 13" Deep fabricated aluminum NON - Illuminated cabinet sign with 2" retainers. Cabinet to be painted PMS 294c and 200c.
- 3 .125" Aluminum faces painted to match PMS 294c with reflective white vinyl with digitally printed Emergency bar to match PMS 200c and gray bar to match PMS Cool Gray 7c.
- 4 1 1/2" Divider painted to match PMS 294c.
- 5 .125" Aluminum Faces painted PMS 294c with reflective white vinyl logo.
- 6 1" Reveal painted black.
- 7 Fabricated aluminum cap structure, painted to match building MP87197.
- 8 Aluminum Framed Base, Clad with Panels4less New York Brick - Mocha

0' set back from street right-of-way line. Signs located in or over street right-of-way must be approved by the City of Knoxville.



Fort Sanders Regional Medical

1901 W Clinch Ave
Knoxville, TN

Date: 06/25/21

Revised: 09/29/21 - RPB

Designer: KK

File Name: Location 24.ai

F:\CUSTOMERS\F\Fort Sanders Regional
Medical\ED ICU Lobby Garage Reno
Additions\Shop Drawings\Exterior\Phase 2

Project Manager: CR

Location: 24

Primary Non Illuminated
Directional



1301 Antioch Pike, Nashville, TN 37211
p. 615-885-2900 | f. 615-885-2989

This design is being submitted for use as a product being manufactured for you by Signcraft, Inc. It is not to be reproduced, copied or manufactured by you or given to any other manufacturer without written permission from Signcraft, Inc. Unauthorized use is subject to design charge and will include any collection fees.



Proposed View
Scale: NTS



Front View
Scale: 1/2" = 1'-0"

Location: 25 - Non Illuminated Directional
New Non Illuminated Sign

- New Signage Details:**
- 1 2" Deep Fabricated aluminum Pan face to be painted to match PMS 200c. White vinly letters and symbols.

Font: Gotham Condensed Medium



**Fort Sanders
Regional Medical**
1901 W Clinch Ave
Knoxville, TN

Date: 06/25/21

Revised: 09/29/21 - RPB

Designer: KK

File Name: Location 25.ai

F:\CUSTOMERS\F\Fort Sanders Regional
Medical\ED ICU Lobby Garage Reno
Additions\Shop Drawings\Exterior\Phase 2

Project Manager: CR

Location: 25
Wall Mount Non-Illuminated
Directional



1301 Antioch Pike, Nashville, TN 37211
p. 615-885-2900 | f. 615-885-2989

This design is being submitted for use as a product being manufactured for you by Signcraft, Inc. It is not to be reproduced, copied or manufactured by you or given to any other manufacturer without written permission from Signcraft, Inc. Unauthorized use is subject to design charge and will include any collection fees.



Proposed Sign

Scale: NTS

Remove Existing Non Illuminated Sign

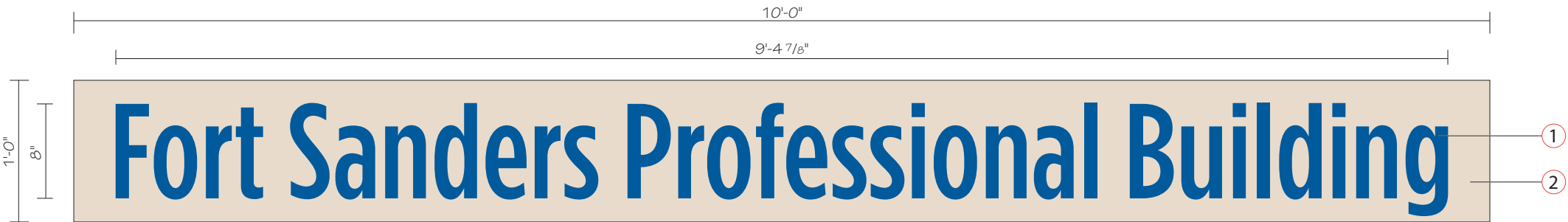

Front View

Scale: 1" = 1' - 0"

Location: 26 - Non Illuminated Letters
Replace Existing Non Illuminated Sign

New Signage Details:

- 1 1/2" flat cut Aluminum Letters stud mounted with silicone to seal penetrations to be painted to match PMS 294c.
- 2 Aluminum Backer painted to match canopy TBD
Necessary for mounting to canopy

Font: Gotham Condensed Medium

Facility responsible for wall repair.



**Fort Sanders
Regional Medical**

1901 W Clinch Ave
Knoxville, TN

Date: 06/25/21

Revised: 09/29/21 - RPB

Designer: KK

File Name: Location 26.ai

F:\CUSTOMERS\F\Fort Sanders Regional
Medical\ED ICU Lobby Garage Reno
Additions\Shop Drawings\Exterior\Phase 2

Project Manager: CR

Location: 26

Non Illuminated Letters



1301 Antioch Pike, Nashville, TN 37211
p. 615-885-2900 | f. 615-885-2989

This design is being submitted for use as a product being manufactured for you by Signcraft, Inc. It is not to be reproduced, copied or manufactured by you or given to any other manufacturer without written permission from Signcraft, Inc. Unauthorized use is subject to design charge and will include any collection fees.



Existing Sign
Scale: NTS

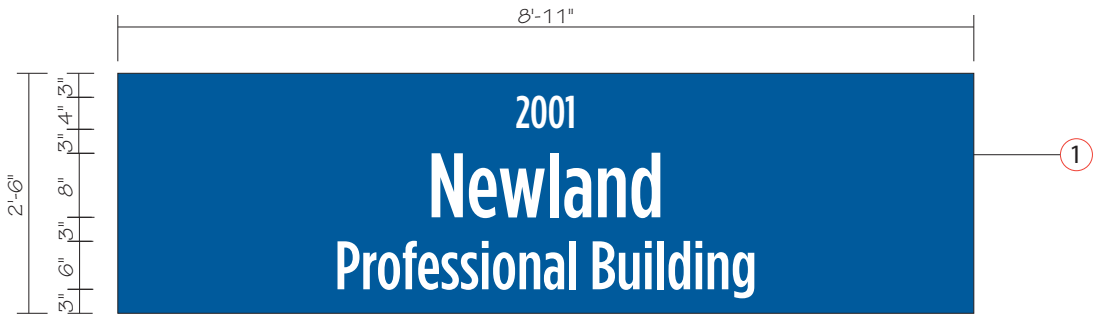

Front View
Scale: 1/2" = 1' - 0"

Location: 27 - Panel Non Illuminated
Replace Existing Non Illuminated Sign

- New Signage Details:**
- 1 2" Deep Fabricated Pan, face to be painted to match PMS 294c. White vinly letters and symbols

Font: Gotham Condensed Medium



**Fort Sanders
Regional Medical**
1901 W Clinch Ave
Knoxville, TN

Date: 06/25/21

Revised: 09/29/21 - RPB

Designer: KK

File Name: Location 27.ai
F:\CUSTOMERS\F\Fort Sanders Regional
Medical\ED ICU Lobby Garage Reno
Additions\Shop Drawings\Exterior\Phase 2

Project Manager: CR

Location: 27
Wall Mounted Non Illuminated
Directional



1301 Antioch Pike, Nashville, TN 37211
p. 615-885-2900 | f. 615-885-2989

This design is being submitted for use as a product being manufactured for you by Signcraft, Inc. It is not to be reproduced, copied or manufactured by you or given to any other manufacturer without written permission from Signcraft, Inc. Unauthorized use is subject to design charge and will include any collection fees.



Proposed View
Scale: NTS

Remove Existing Non Illuminated Sign

8'-5 1/16"

Newland Professional Building

1

Front View
Scale: 1" = 1' - 0"

Location: 28 - Non Illuminated Letters
Replace Existing Non Illuminated Sign

New Signage Details:

- 1 1/2" flat cut Aluminum Letters stud mounted with silicone to seal penetrations to be painted to match PMS 294c.

Font: Gotham Condensed Medium

Facility responsible for wall repair.



**Fort Sanders
Regional Medical**
1901 W Clinch Ave
Knoxville, TN

Date: 06/25/21

Revised: 09/29/21 - RPB

Designer: KK

File Name: Location 28.ai

F:\CUSTOMERS\F\Fort Sanders Regional
Medical\ED ICU Lobby Garage Reno
Additions\Shop Drawings\Exterior\Phase 2

Project Manager: CR

Location: 28
Non Illuminated Letters



1301 Antioch Pike, Nashville, TN 37211
p. 615-885-2900 | f. 615-885-2989

This design is being submitted for use as a product being manufactured for you by Signcraft, Inc. It is not to be reproduced, copied or manufactured by you or given to any other manufacturer without written permission from Signcraft, Inc. Unauthorized use is subject to design charge and will include any collection fees.

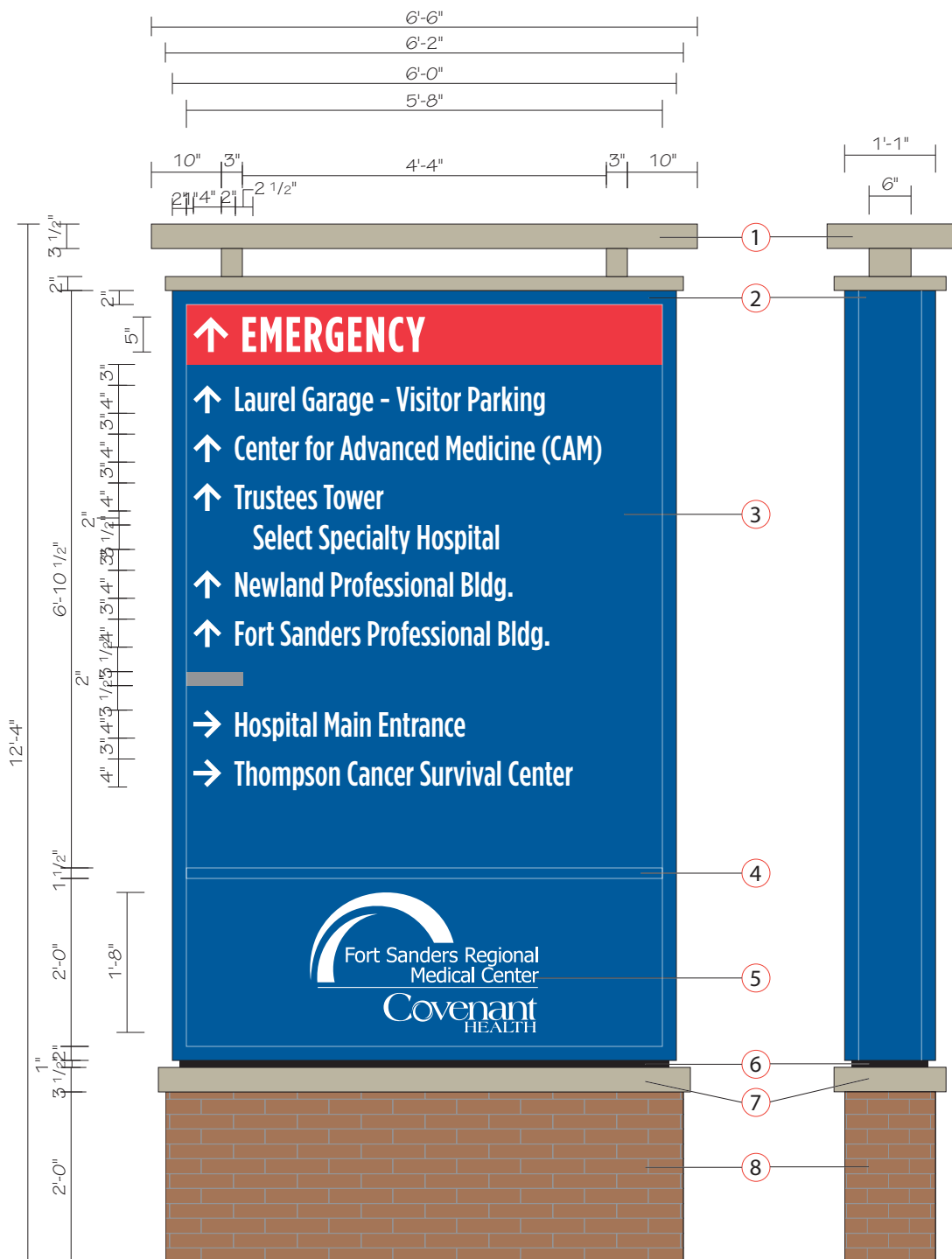

Existing Sign
Scale: NTS



Location: 29 - Internally Illuminated Directional
Replace Existing Non Illuminated Sign

New Signage Details:

- ① Fabricated Aluminum Structure, painted to match building MP87197. White LED Up Lighting in bottom of structure to illuminate bottom of top part of structure.
- ② 13" Deep fabricated aluminum LED Illuminated cabinet sign with 2" retainers. Cabinet to be painted PMS 294c.
- ③ 3/16" Translucent white polycarbonate faces with opaque vinyl to match PMS 294c, translucent red vinyl to match PMS 200c. Letters and arrows reversed out to illuminate white. Gray bar to match PMS Cool Gray 7c.
- ④ 1 1/2" Divider painted to match PMS 294c.
- ⑤ 3/16" Translucent white polycarbonate faces with opaque vinyl to match PMS 294c. Logo reversed out to illuminate white.
- ⑥ 1" Reveal painted black.
- ⑦ Fabricated aluminum cap structure, painted to match building MP87197.
- ⑧ Aluminum Framed Base, Clad with Panels4less New York Brick - Mocha

Font: Gotham Condensed Medium

Facility to provide 277V / 20A circuit with stubout within 3 feet of sign location.

0' set back from street right-of-way line. Signs located in or over street right-of-way must be approved by the City of Knoxville.



Fort Sanders Regional Medical
1901 W Clinch Ave
Knoxville, TN

Date: 06/25/21

Revised: 09/29/21 - RPB

Designer: KK

File Name: Location 29.ai

F:\CUSTOMERS\F\Fort Sanders Regional Medical\ED ICU Lobby Garage Reno Additions\Shop Drawings\Exterior\Phase 2

Project Manager: CR

Location: 29
Primary Illuminated Directional



1301 Antioch Pike, Nashville, TN 37211
p. 615-885-2900 | f. 615-885-2989

This design is being submitted for use as a product being manufactured for you by Signcraft, Inc. It is not to be reproduced, copied or manufactured by you or given to any other manufacturer without written permission from Signcraft, Inc. Unauthorized use is subject to design charge and will include any collection fees.

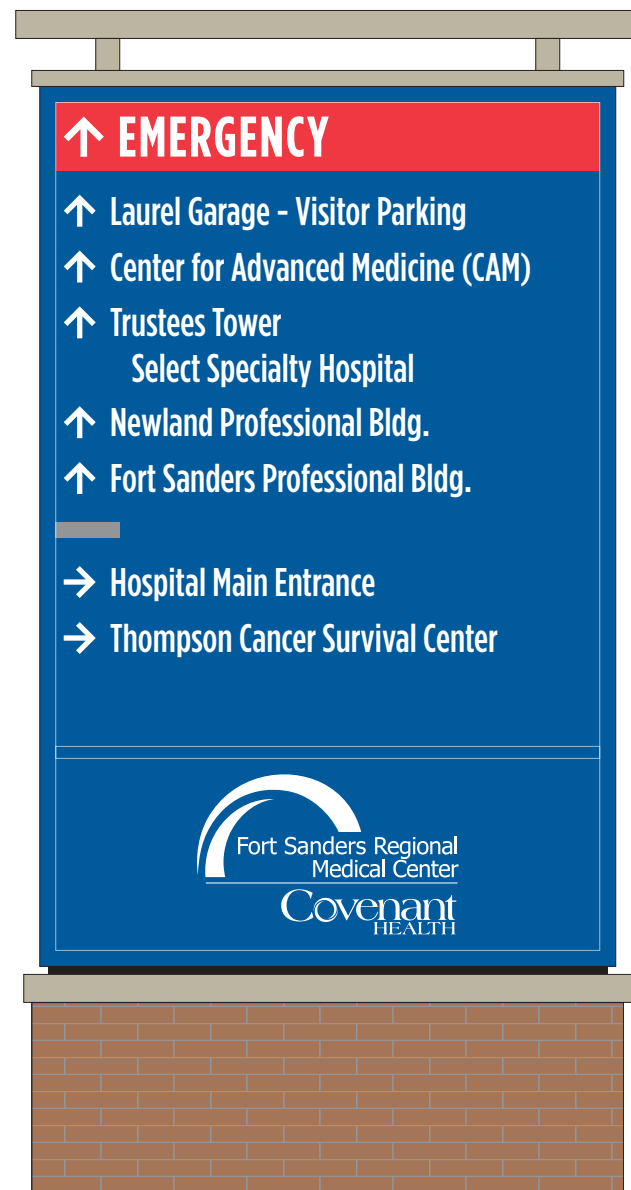

Daytime

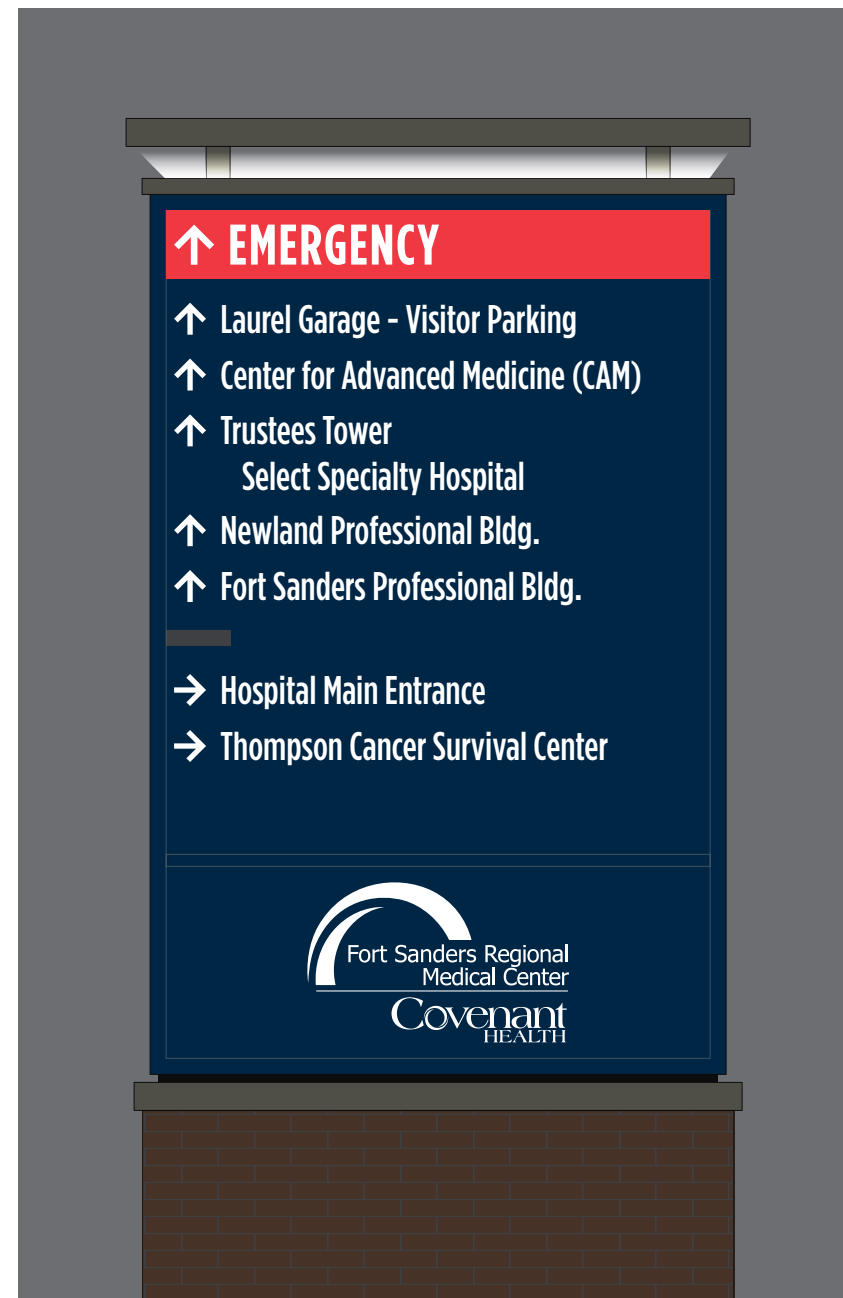

Nighttime



Fort Sanders Regional Medical

1901 W Clinch Ave
Knoxville, TN

Date: 06/25/21

Revised: 09/29/21 - RPB

Designer: KK

File Name: Location 29.ai

F:\CUSTOMERS\F\Fort Sanders Regional
Medical\ED ICU Lobby Garage Reno
Additions\Shop Drawings\Exterior\Phase 2

Project Manager: CR

Location: 29

Primary Illuminated
Directional



1301 Antioch Pike, Nashville, TN 37211
p. 615-885-2900 | f. 615-885-2989

This design is being submitted for use as a product being manufactured for you by Signcraft, Inc. It is not to be reproduced, copied or manufactured by you or given to any other manufacturer without written permission from Signcraft, Inc. Unauthorized use is subject to design charge and will include any collection fees.

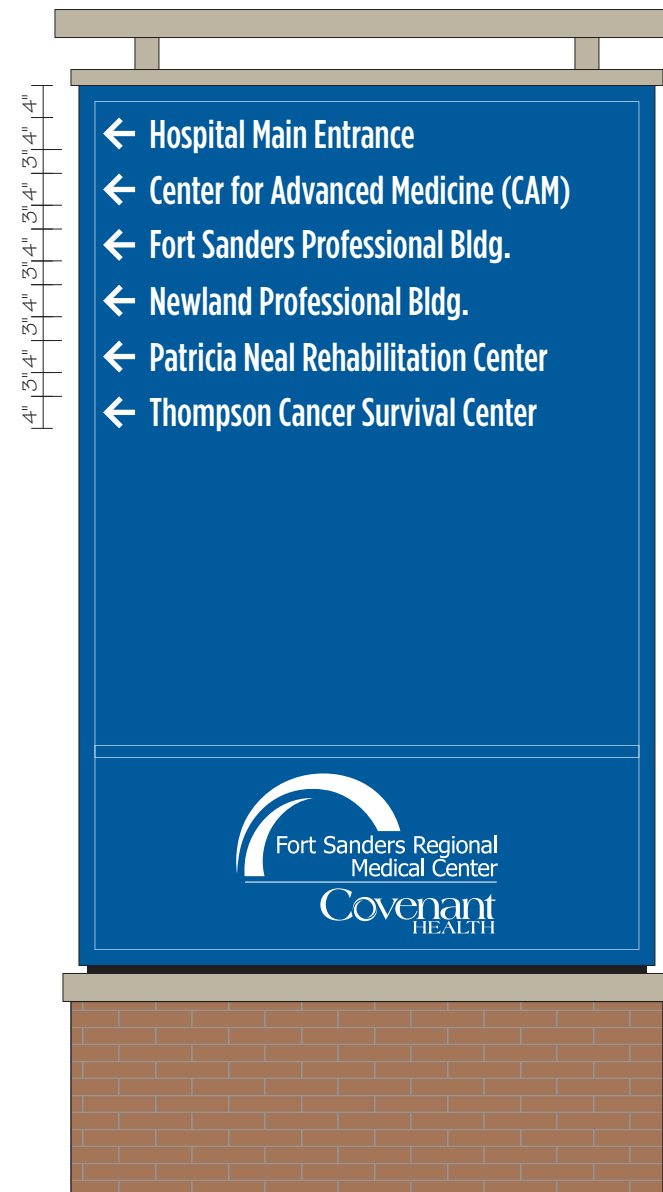
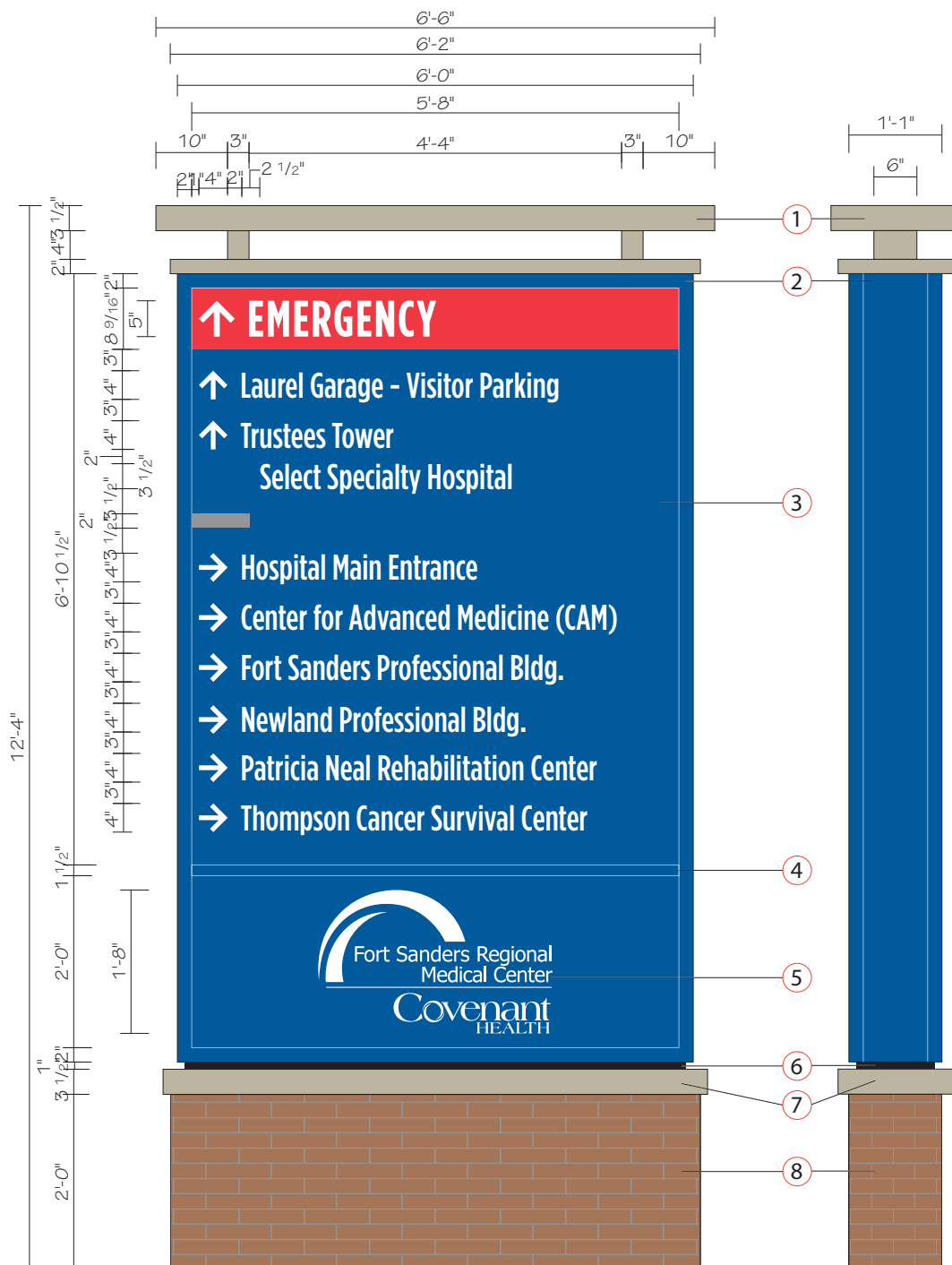

Existing Sign

Scale: NTS



Location: 30 - Internally Illuminated Directional Replace Existing Non Illuminated Sign

New Signage Details:

- ① Fabricated Aluminum Structure, painted to match building MP87197. White LED Up Lighting in bottom of structure to illuminate bottom of top part of structure.
- ② 13" Deep fabricated aluminum LED Illuminated cabinet sign with 2" retainers. Cabinet to be painted PMS 294c.
- ③ 3/16" Translucent white polycarbonate faces with opaque vinyl to match PMS 294c, translucent red vinyl to match PMS 200c. Letters and arrows reversed out to illuminate white. Gray bar to match PMS Cool Gray 7c.
- ④ 1 1/2" Divider painted to match PMS 294c.
- ⑤ 3/16" Translucent white polycarbonate faces with opaque vinyl to match PMS 294c. Logo reversed out to illuminate white.
- ⑥ 1" Reveal painted black.
- ⑦ Fabricated aluminum cap structure, painted to match building MP87197.
- ⑧ Aluminum Framed Base, Clad with Panels4less New York Brick - Mocha

Font: Gotham Condensed Medium

Facility to provide 277V / 20A circuit with stubout within 3 feet of sign location.

0' set back from street right-of-way line. Signs located in or over street right-of-way must be approved by the City of Knoxville.



Covenant
HEALTH

Fort Sanders Regional Medical

1901 W Clinch Ave
Knoxville, TN

Date: 06/25/21

Revised: 09/29/21 - RPB

Designer: KK

File Name: Location 30.ai

F:\CUSTOMERS\F\Fort Sanders Regional Medical\ED ICU Lobby Garage Reno Additions\Shop Drawings\Exterior\Phase 2

Project Manager: CR

Location: 30

Primary Illuminated
Directional



1301 Antioch Pike, Nashville, TN 37211
p. 615-885-2900 | f. 615-885-2989

This design is being submitted for use as a product being manufactured for you by Signcraft, Inc. It is not to be reproduced, copied or manufactured by you or given to any other manufacturer without written permission from Signcraft, Inc. Unauthorized use is subject to design charge and will include any collection fees.

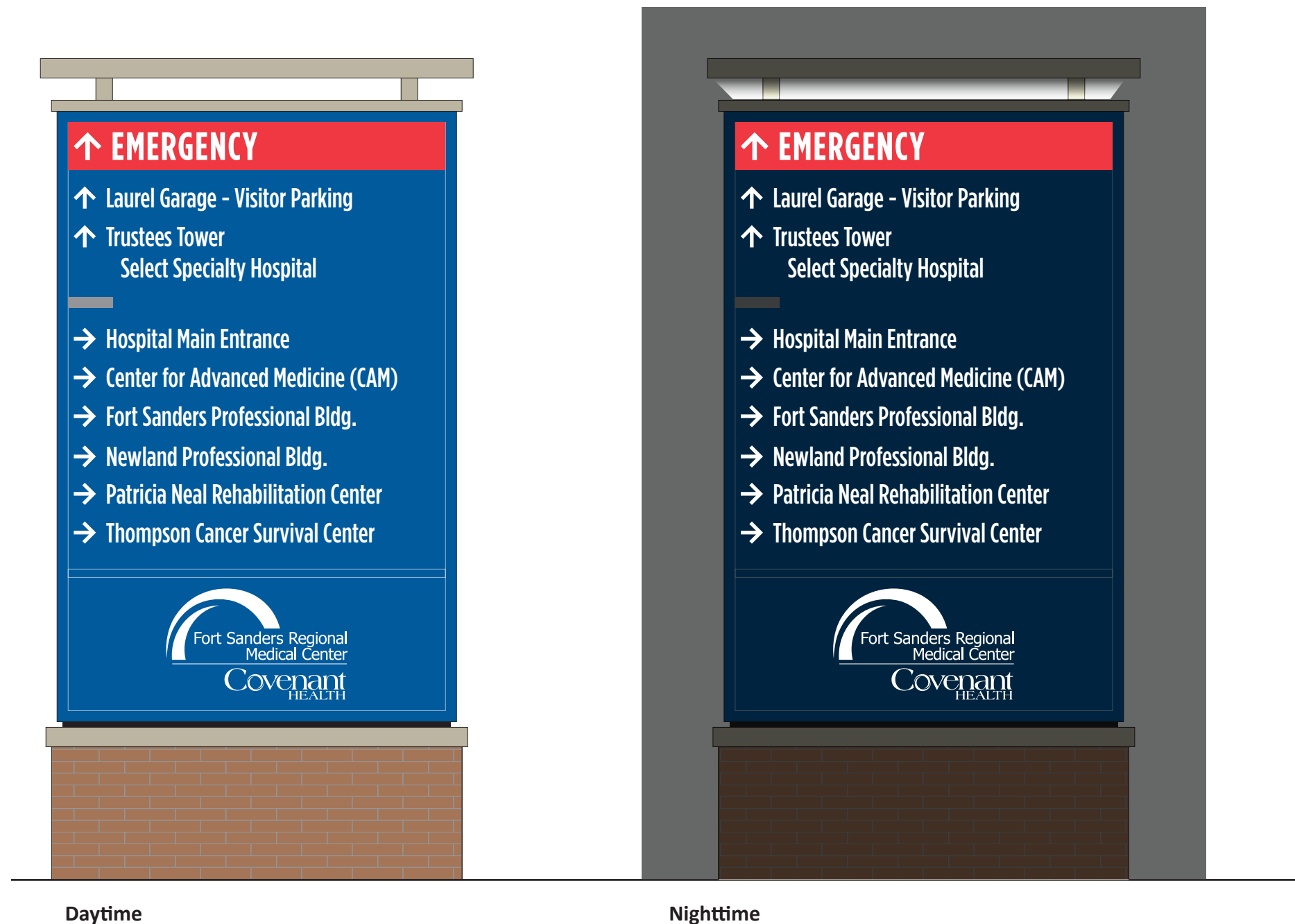

**Fort Sanders
Regional Medical**
1901 W Clinch Ave
Knoxville, TN

Date: 06/25/21

Revised: 09/29/21 - RPB

Designer: KK

File Name: Location 30.ai

F:\CUSTOMERS\F\Fort Sanders Regional
Medical\ED ICU Lobby Garage Reno
Additions\Shop Drawings\Exterior\Phase 2

Project Manager: CR

Location: 30
Primary Illuminated
Directional



1301 Antioch Pike, Nashville, TN 37211
p. 615-885-2900 | f. 615-885-2989

This design is being submitted for use as a product being manufactured for you by Signcraft, Inc. It is not to be reproduced, copied or manufactured by you or given to any other manufacturer without written permission from Signcraft, Inc. Unauthorized use is subject to design charge and will include any collection fees.

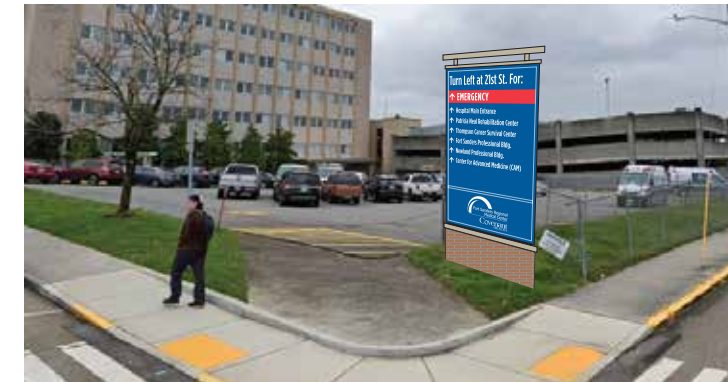
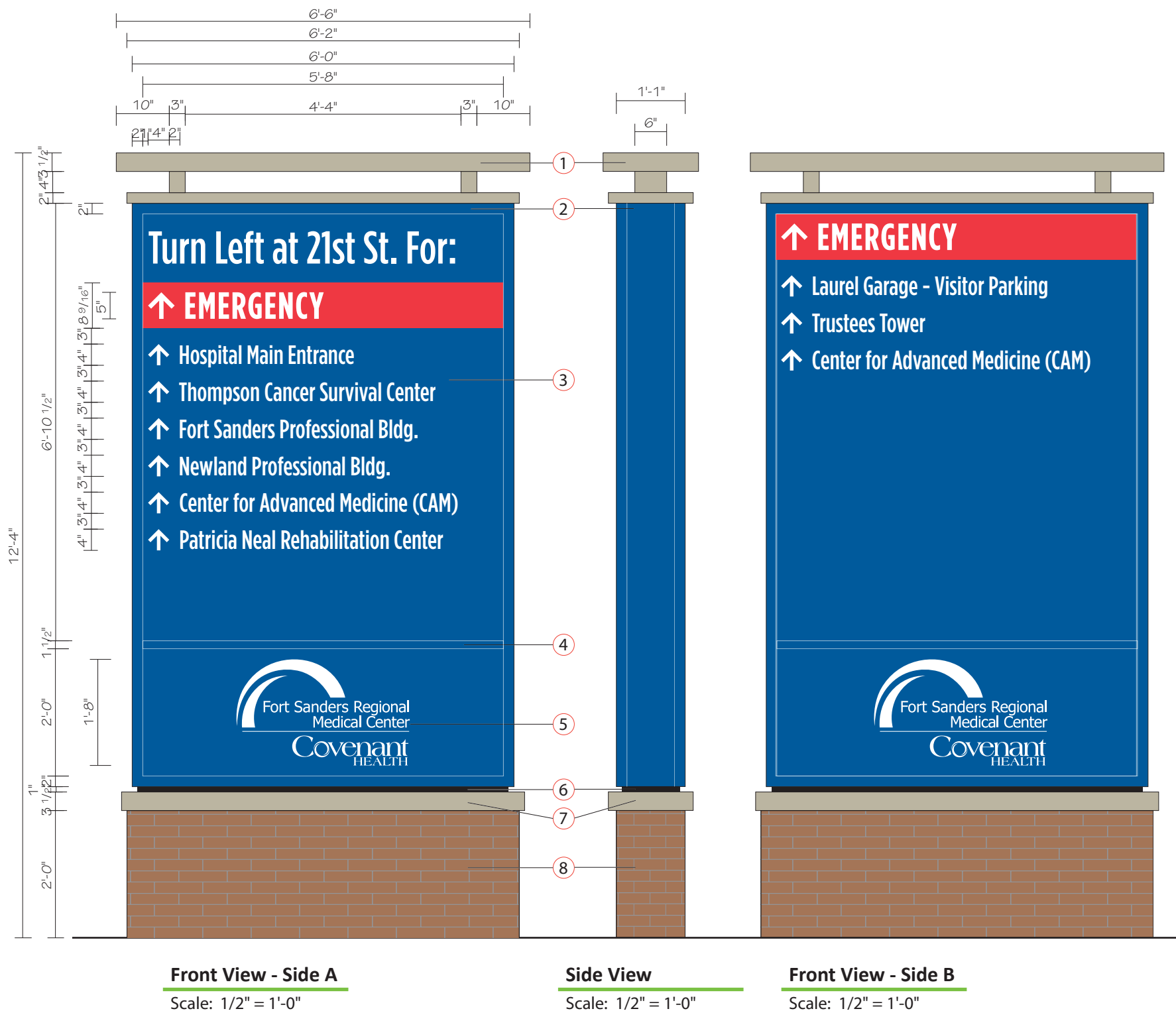

Proposed View

Scale: NTS

Location: 31 - Non Illuminated Directional New Non Illuminated Sign

New Signage Details:

- 1 Fabricated Aluminum Structure, painted to match building MP87197.
- 2 13" Deep fabricated aluminum NON - Illuminated cabinet sign with 2" retainers. Cabinet to be painted to match PMS 294c and 200c.
- 3 .125" Aluminum faces painted to match PMS 294c with reflective white vinyl with digitally printed Emergency bar to match PMS 200c and gray bar to match PMS Cool Gray 7c.
- 4 1 1/2" Divider painted to match PMS 294c.
- 5 .125" Aluminum Faces painted to match PMS 294c with reflective white vinyl logo.
- 6 1" Reveal painted black.
- 7 Fabricated aluminum cap structure, painted to match building MP87197.
- 8 Aluminum Framed Base, Clad with Panels4less New York Brick - Mocha

Font: Gotham Condensed Medium

0' set back from street right-of-way line. Signs located in or over street right-of-way must be approved by the City of Knoxville.



Fort Sanders Regional Medical

1901 W Clinch Ave
Knoxville, TN

Date: 06/25/21

Revised: 09/29/21 - RPB

Designer: KK

File Name: Location 31.ai

F:\CUSTOMERS\F\Fort Sanders Regional Medical\ED ICU Lobby Garage Reno Additions\Shop Drawings\Exterior\Phase 2

Project Manager: CR

Location: 31

Primary Non Illuminated
Directional



1301 Antioch Pike, Nashville, TN 37211
p. 615-885-2900 | f. 615-885-2989

This design is being submitted for use as a product being manufactured for you by Signcraft, Inc. It is not to be reproduced, copied or manufactured by you or given to any other manufacturer without written permission from Signcraft, Inc. Unauthorized use is subject to design charge and will include any collection fees.



Existing Sign
Scale: NTS

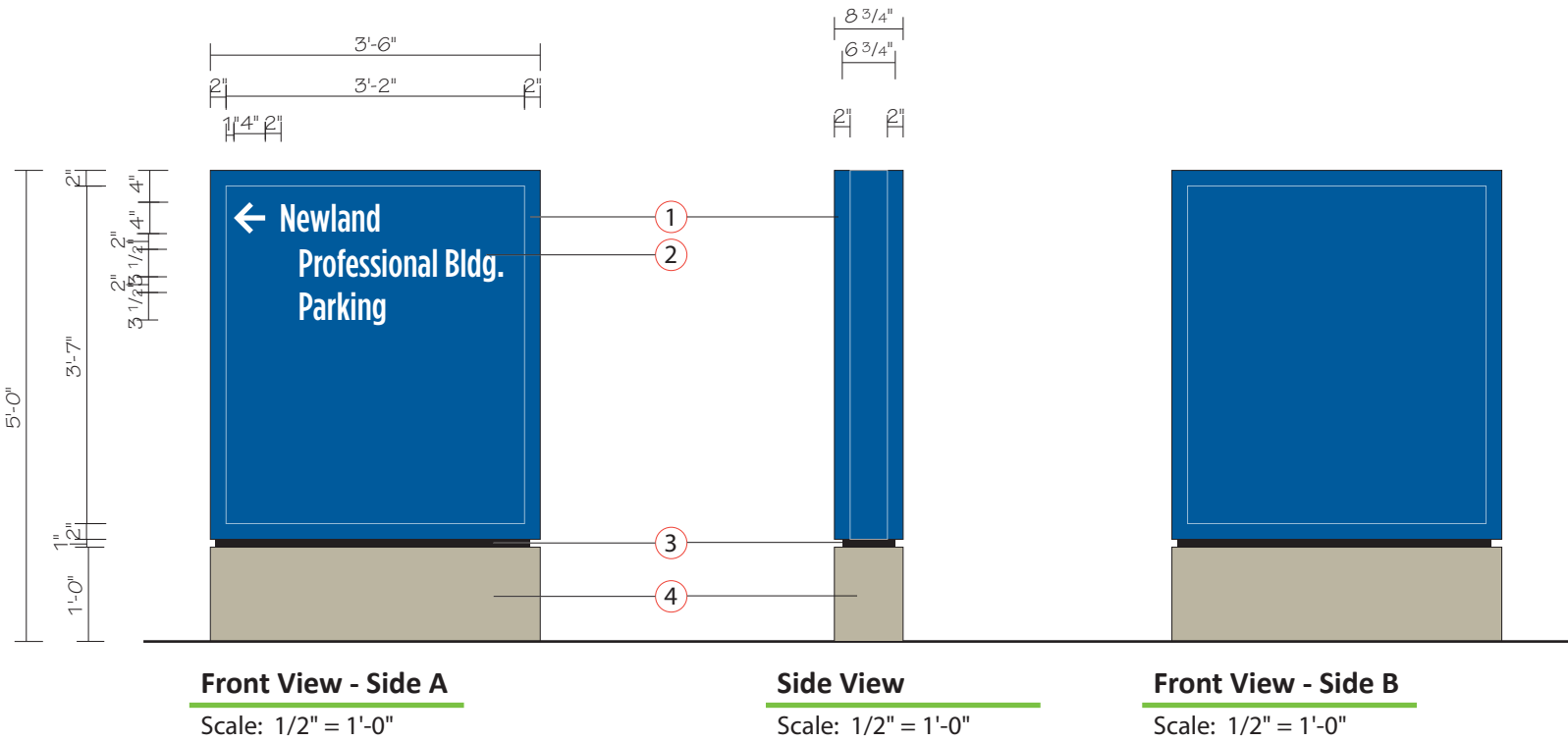

Location: 32 - Non Illuminated Monument
Replace Existing Non Illuminated Sign

New Signage Details:

- 1 8.75" Deep fabricated aluminum Non-Illuminated cabinet sign with 2" retainers. Cabinet to be painted PMS 294c.
- 2 .080" Aluminum Faces, painted PMS 294c with Reflective vinyl to match PMS 200c, PMS Cool Gray 7c, and White.
- 3 1" Reveal painted black.
- 4 Fabricated aluminum structure base, painted to match building MP87197.

Font: Gotham Condensed Medium

0' set back from street right-of-way line. Signs located in or over street right-of-way must be approved by the City of Knoxville.



Fort Sanders
Regional Medical
1901 W Clinch Ave
Knoxville, TN

Date: 06/25/21

Revised: 09/29/21 - RPB

Designer: KK

File Name: Location 32.ai

F:\CUSTOMERS\F\Fort Sanders Regional
Medical\ED ICU Lobby Garage Reno
Additions\Shop Drawings\Exterior\Phase 2

Project Manager: CR

Location: 32

Tertiary Non-Illuminated
Directional



1301 Antioch Pike, Nashville, TN 37211
p. 615-885-2900 | f. 615-885-2989

This design is being submitted for use as a product being manufactured for you by Signcraft, Inc. It is not to be reproduced, copied or manufactured by you or given to any other manufacturer without written permission from Signcraft, Inc. Unauthorized use is subject to design charge and will include any collection fees.



Existing Sign

Scale: NTS

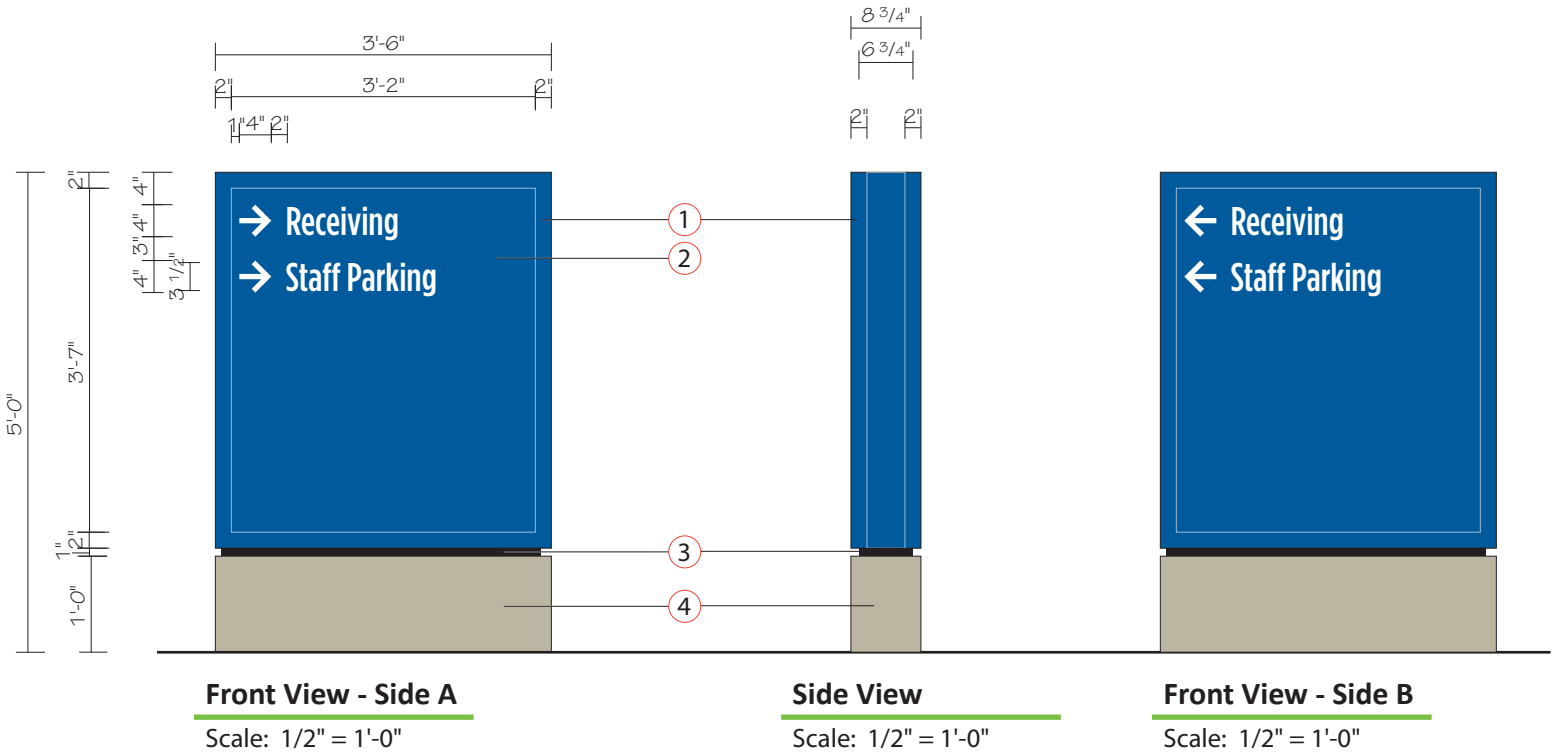

Location: 33 - Non Illuminated Monument
Replace Existing Non Illuminated Sign

New Signage Details:

- 1 8.75" Deep fabricated aluminum Non-Illuminated cabinet sign with 2" retainers. Cabinet to be painted PMS 294c.
- 2 .080" Aluminum Faces, painted PMS 294c with Reflective vinyl to match PMS 200c, PMS Cool Gray 7c, and White.
- 3 1" Reveal painted black.
- 4 Fabricated aluminum structure base, painted to match building MP87197.

Font: Gotham Condensed Medium

0' set back from street right-of-way line. Signs located in or over street right-of-way must be approved by the City of Knoxville.



Fort Sanders
Regional Medical

1901 W Clinch Ave
Knoxville, TN

Date: 06/25/21

Revised: 09/29/21 - RPB

Designer: KK

File Name: Location 33.ai

F:\CUSTOMERS\F\Fort Sanders Regional
Medical\ED ICU Lobby Garage Reno
Additions\Shop Drawings\Exterior\Phase 2

Project Manager: CR

Location: 33

Tertiary Non-Illuminated
Directional



1301 Antioch Pike, Nashville, TN 37211
p. 615-885-2900 | f. 615-885-2989

This design is being submitted for use as a product being manufactured for you by Signcraft, Inc. It is not to be reproduced, copied or manufactured by you or given to any other manufacturer without written permission from Signcraft, Inc. Unauthorized use is subject to design charge and will include any collection fees.

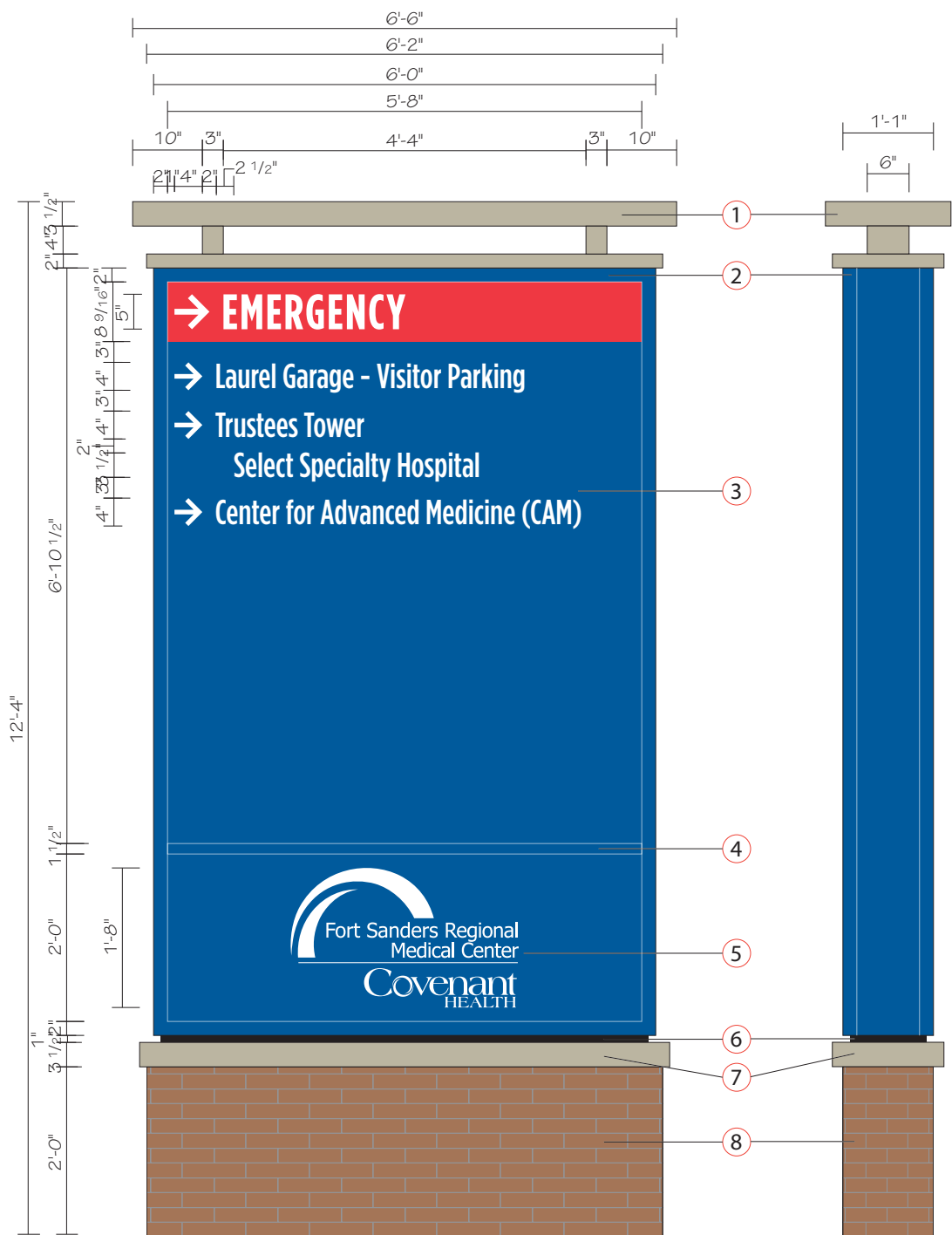

Front View - Side A

Scale: 1/2" = 1'-0"

Side View

Scale: 1/2" = 1'-0"



Front View - Side B

Scale: 1/2" = 1'-0"



Existing Sign

Scale: NTS



Location: 34 - Internally Illuminated Directional
Replace Existing Externally Illuminated Sign

New Signage Details:

- 1 Fabricated Aluminum Structure, painted to match building MP87197. White LED Up Lighting in bottom of structure to illuminate bottom of top part of structure.
- 2 13" Deep fabricated aluminum LED illuminated cabinet sign with 2" retainers. Cabinet to be painted PMS 294c.
- 3 3/16" Translucent white polycarbonate faces with opaque vinyl to match PMS 294c, translucent red vinyl to match PMS 200c. Letters and arrows reversed out to illuminate white. Gray bar to match PMS Cool Gray 7c.
- 4 1 1/2" Divider painted to match PMS 294c.
- 5 3/16" Translucent white polycarbonate faces with opaque vinyl to match PMS 294c. Logo reversed out to illuminate white.
- 6 1" Reveal painted black.
- 7 Fabricated aluminum cap structure, painted to match building MP87197.
- 8 Aluminum Framed Base, Clad with Panels4less New York Brick - Mocha

Font: Gotham Condensed Medium

Facility to provide 277V / 20A circuit with stubout within 3 feet of sign location.

Use existing foundation.
0' set back from street right-of-way line. Signs located in or over street right-of-way must be approved by the City of Knoxville.



Fort Sanders Regional Medical

1901 W Clinch Ave
Knoxville, TN

Date: 06/25/21

Revised: 09/29/21 - RPB

Designer: KK

File Name: Location 34.ai

F:\CUSTOMERS\F\Fort Sanders Regional Medical\ED ICU Lobby Garage Reno Additions\Shop Drawings\Exterior\Phase 2

Project Manager: CR

Location: 34

Primary Illuminated
Directional



1301 Antioch Pike, Nashville, TN 37211
p. 615-885-2900 | f. 615-885-2989

This design is being submitted for use as a product being manufactured for you by Signcraft, Inc. It is not to be reproduced, copied or manufactured by you or given to any other manufacturer without written permission from Signcraft, Inc. Unauthorized use is subject to design charge and will include any collection fees.

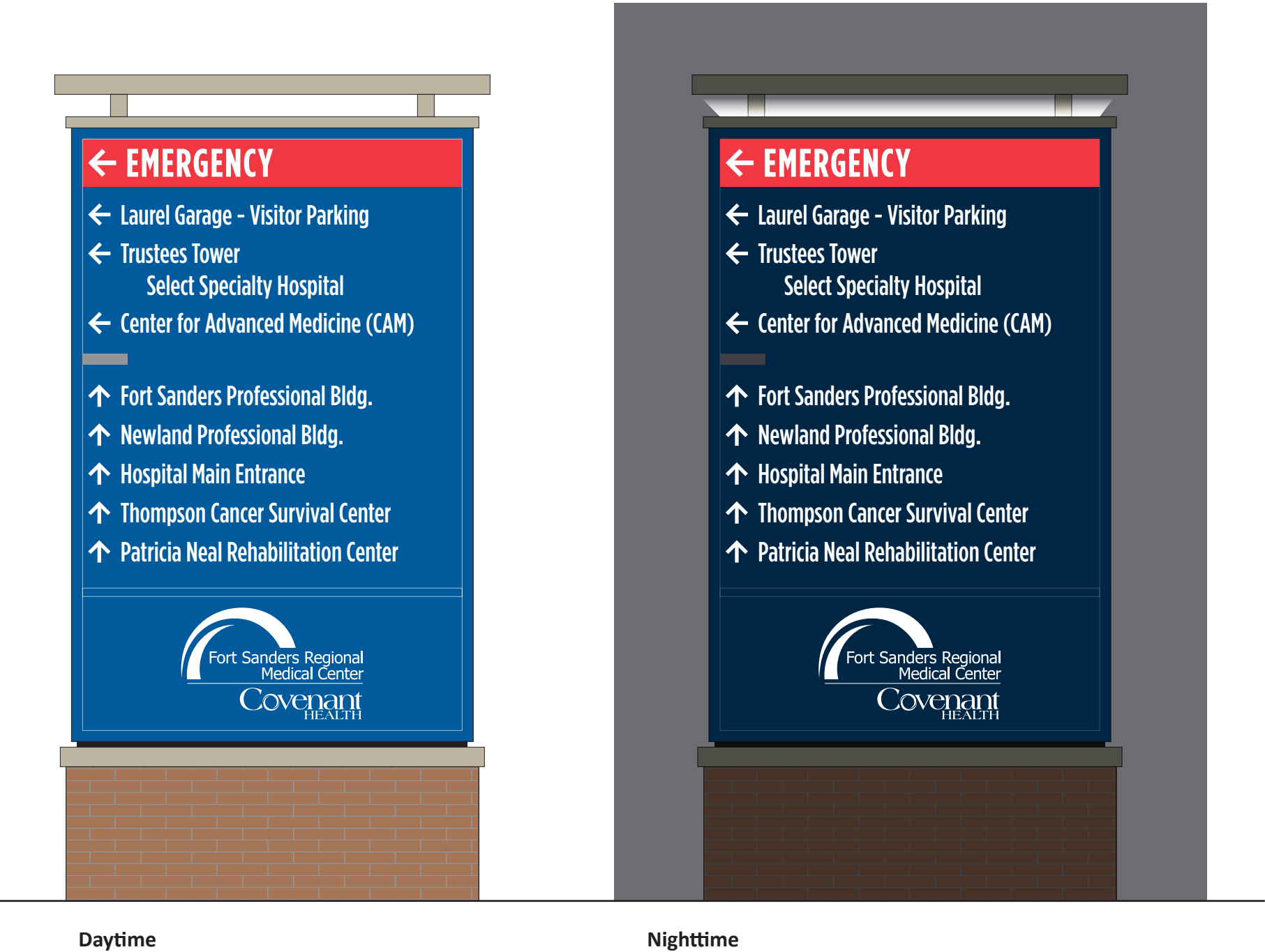

**Fort Sanders
Regional Medical**

1901 W Clinch Ave
Knoxville, TN

Date: 06/25/21

Revised: 09/29/21 - RPB

Designer: KK

File Name: Location 34.ai

F:\CUSTOMERS\F\Fort Sanders Regional
Medical\ED ICU Lobby Garage Reno
Additions\Shop Drawings\Exterior\Phase 2

Project Manager: CR

Location: 34

Primary Illuminated
Directional



1301 Antioch Pike, Nashville, TN 37211
p. 615-885-2900 | f. 615-885-2989

This design is being submitted for use as a product being manufactured for you by Signcraft, Inc. It is not to be reproduced, copied or manufactured by you or given to any other manufacturer without written permission from Signcraft, Inc. Unauthorized use is subject to design charge and will include any collection fees.

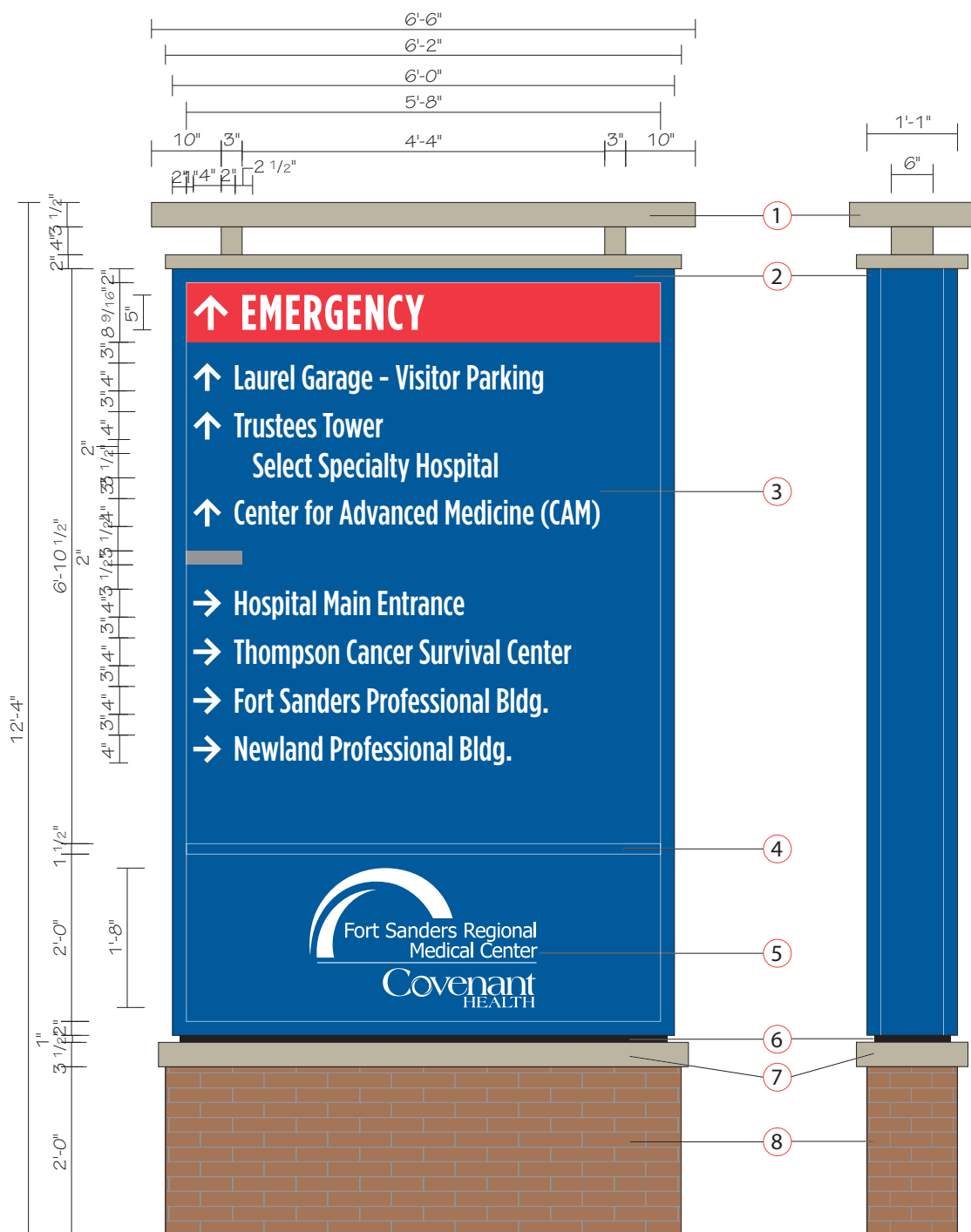

Front View - Side A

Scale: 1/2" = 1'-0"

Side View

Scale: 1/2" = 1'-0"

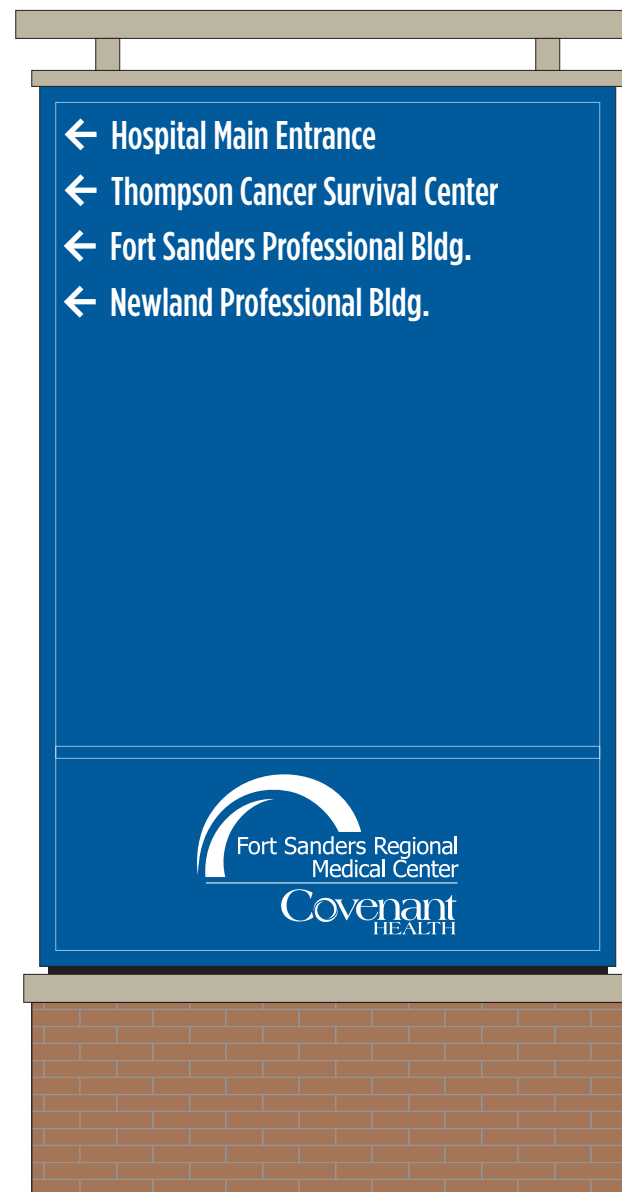

Front View - Side B

Scale: 1/2" = 1'-0"



Existing Sign

Scale: NTS



Location: 35 - Internally Illuminated Directional Replace Existing Non Illuminated Sign

New Signage Details:

- ① Fabricated Aluminum Structure, painted to match building MP87197. White LED Up Lighting in bottom of structure to illuminate bottom of top part of structure.
- ② 13" Deep fabricated aluminum LED Illuminated cabinet sign with 2" retainers. Cabinet to be painted PMS 294c.
- ③ 3/16" Translucent white polycarbonate faces with opaque vinyl to match PMS 294c, translucent red vinyl to match PMS 200c. Letters and arrows reversed out to illuminate white. Gray bar to match PMS Cool Gray 7c.
- ④ 1 1/2" Divider painted to match PMS 294c.
- ⑤ 3/16" Translucent white polycarbonate faces with opaque vinyl to match PMS 294c. Logo reversed out to illuminate white.
- ⑥ 1" Reveal painted black.
- ⑦ Fabricated aluminum cap structure, painted to match building MP87197.
- ⑧ Aluminum Framed Base, Clad with Panels4less New York Brick - Mocha

Font: Gotham Condensed Medium

Facility to provide 277V / 20A circuit with stubout within 3 feet of sign location.

Reuse Existing Footer

0' set back from street right-of-way line. Signs located in or over street right-of-way must be approved by the City of Knoxville.



Fort Sanders Regional Medical

1901 W Clinch Ave
Knoxville, TN

Date: 06/25/21

Revised: 09/29/21 - RPB

Designer: KK

File Name: Location 35.ai

F:\CUSTOMERS\F\Fort Sanders Regional Medical\ED ICU Lobby Garage Reno Additions\Shop Drawings\Exterior\Phase 2

Project Manager: CR

Location: 35

Primary Illuminated
Directional



1301 Antioch Pike, Nashville, TN 37211
p. 615-885-2900 | f. 615-885-2989

This design is being submitted for use as a product being manufactured for you by Signcraft, Inc. It is not to be reproduced, copied or manufactured by you or given to any other manufacturer without written permission from Signcraft, Inc. Unauthorized use is subject to design charge and will include any collection fees.



Daytime

Nighttime



**Fort Sanders
Regional Medical**

1901 W Clinch Ave
Knoxville, TN

Date: 06/25/21

Revised: 09/29/21 - RPB

Designer: KK

File Name: Location 35.ai

F:\CUSTOMERS\F\Fort Sanders Regional
Medical\ED ICU Lobby Garage Reno
Additions\Shop Drawings\Exterior\Phase 2

Project Manager: CR

Location: 35

Primary Illuminated
Directional



1301 Antioch Pike, Nashville, TN 37211
p. 615-885-2900 | f. 615-885-2989

This design is being submitted for use as a product being manufactured for you by Signcraft, Inc. It is not to be reproduced, copied or manufactured by you or given to any other manufacturer without written permission from Signcraft, Inc. Unauthorized use is subject to design charge and will include any collection fees.



Existing Sign

Scale: NTS



Front View

Scale: 1" = 1' - 0"

Location: 36 - Non Illuminated Directional
Replace Existing Non Illuminated Sign

New Signage Details:

- 1 2" Deep Fabricated Pan, face to be painted to match PMS 294c. White vinly letters and symbols

Font: Gotham Condensed Medium



Fort Sanders
Regional Medical

1901 W Clinch Ave
Knoxville, TN

Date: 06/25/21

Revised: 09/30/21 - RPB

Designer: KK

File Name: Location 36.ai

F:\CUSTOMERS\F\Fort Sanders Regional
Medical\ED ICU Lobby Garage Reno
Additions\Shop Drawings\Exterior\Phase 2

Project Manager: CR

Location: 36

Wall Mount Non Illuminated
Directional



1301 Antioch Pike, Nashville, TN 37211
p. 615-885-2900 | f. 615-885-2989

This design is being submitted for use as a product being manufactured for you by Signcraft, Inc. It is not to be reproduced, copied or manufactured by you or given to any other manufacturer without written permission from Signcraft, Inc. Unauthorized use is subject to design charge and will include any collection fees.

Remove Existing Signs



Existing Sign

Scale: NTS

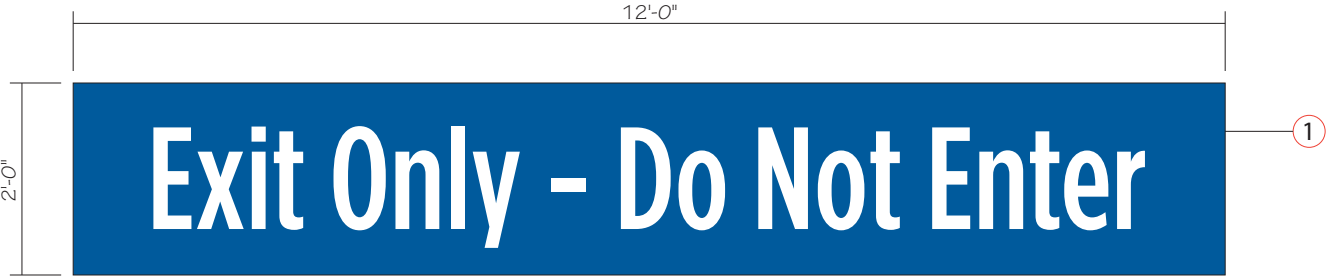

Front View

Scale: 1/2" = 1' - 0"

Location: 37 - Non Illuminated Building ID
Replace Existing Non Illuminated Sign

New Signage Details:

- 1 2" Deep Fabricated Pan, face to be painted to match PMS 294c. White vinyl letters and symbols

Font: Gotham Condensed Medium



Fort Sanders
Regional Medical

1901 W Clinch Ave
Knoxville, TN

Date: 06/25/21

Revised: 09/30/21 - RPB

Designer: KK

File Name: Location 37.ai

F:\CUSTOMERS\F\Fort Sanders Regional
Medical\ED ICU Lobby Garage Reno
Additions\Shop Drawings\Exterior\Phase 2

Project Manager: CR

Location: 37

Wall Mount Non Illuminated
Building ID



1301 Antioch Pike, Nashville, TN 37211
p. 615-885-2900 | f. 615-885-2989

This design is being submitted for use as a product being manufactured for you by Signcraft, Inc. It is not to be reproduced, copied or manufactured by you or given to any other manufacturer without written permission from Signcraft, Inc. Unauthorized use is subject to design charge and will include any collection fees.



Existing Sign

Scale: NTS

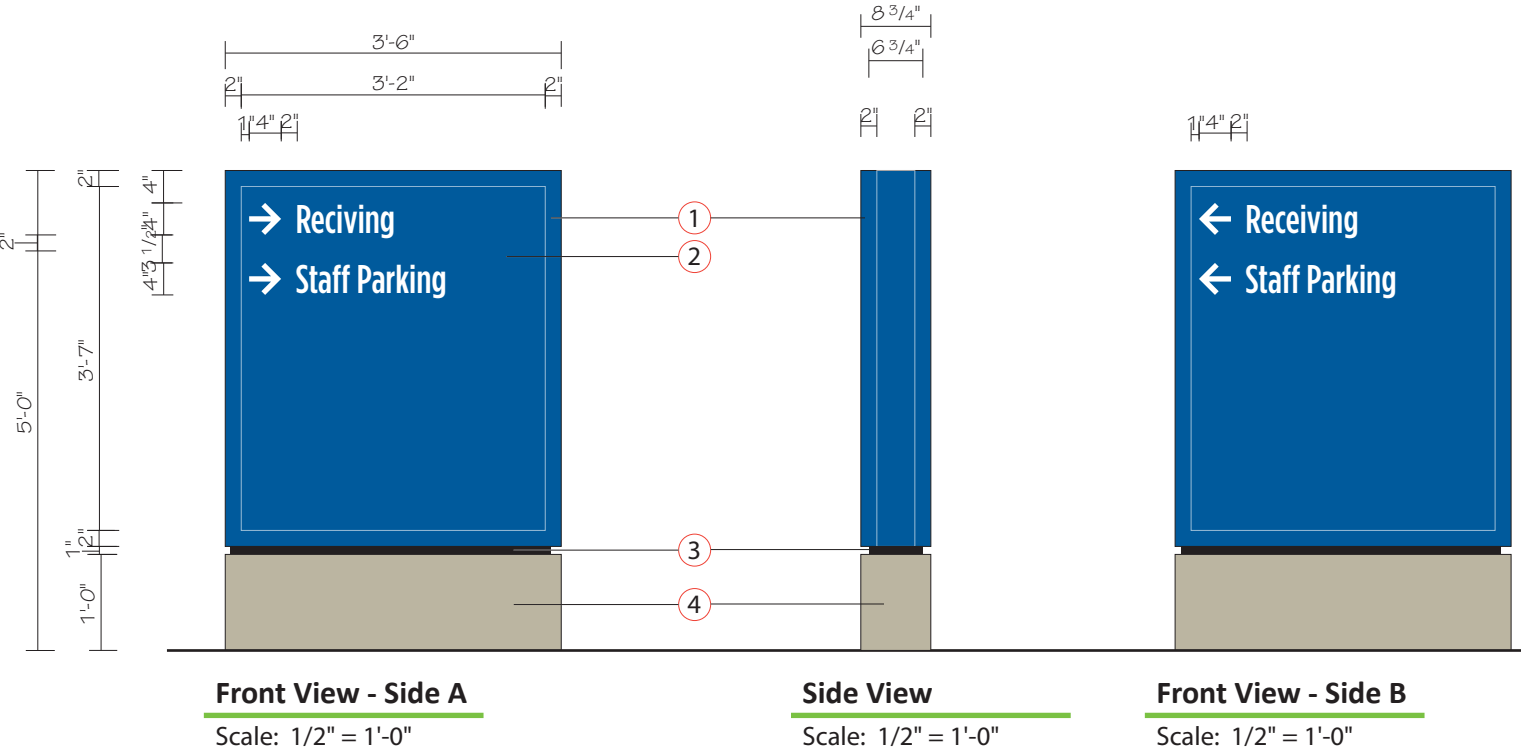

Location: 38 - Non Illuminated Monument
Replace Existing Non Illuminated Sign

New Signage Details:

- 1 8.75" Deep fabricated aluminum Non-Illuminated cabinet sign with 2" retainers. Cabinet to be painted PMS 294c.
- 2 .080" Aluminum Faces, painted PMS 294c with Reflective vinyl to match PMS 200c, PMS Cool Gray 7c, and White.
- 3 1" Reveal painted black.
- 4 Fabricated aluminum structure base, painted to match building MP87197.

Font: Gotham Condensed Medium

0' set back from street right-of-way line. Signs located in or over street right-of-way must be approved by the City of Knoxville.



Fort Sanders
Regional Medical

1901 W Clinch Ave
Knoxville, TN

Date: 06/25/21

Revised: 09/30/21 - RPB

Designer: KK

File Name: Location 38.ai

F:\CUSTOMERS\F\Fort Sanders Regional
Medical\ED ICU Lobby Garage Reno
Additions\Shop Drawings\Exterior\Phase 2

Project Manager: CR

Location: 38

Tertiary Non-Illuminated
Directional



1301 Antioch Pike, Nashville, TN 37211
p. 615-885-2900 | f. 615-885-2989

This design is being submitted for use as a product being manufactured for you by Signcraft, Inc. It is not to be reproduced, copied or manufactured by you or given to any other manufacturer without written permission from Signcraft, Inc. Unauthorized use is subject to design charge and will include any collection fees.



Proposed View

Scale: NTS



Front View

Scale: 1/2" = 1' - 0"

Location: 39- Non Illuminated Letters
New Non Illuminated Sign

New Signage Details:

- 1 1/2" flat cut Aluminum Letters stud mounted with silicone to seal penetrations to be painted to match PMS 294c.

Font: Gotham Condensed Medium

Facility responsible for wall repair.



Fort Sanders
Regional Medical

1901 W Clinch Ave
Knoxville, TN

Date: 06/25/21

Revised: 09/30/21 - RPB

Designer: KK

File Name: Location 39.ai

F:\CUSTOMERS\F\Fort Sanders Regional
Medical\ED ICU Lobby Garage Reno
Additions\Shop Drawings\Exterior\Phase 2

Project Manager: CR

Location: 39

Non Illuminated Letters



1301 Antioch Pike, Nashville, TN 37211
p. 615-885-2900 | f. 615-885-2989

This design is being submitted for use as a product being manufactured for you by Signcraft, Inc. It is not to be reproduced, copied or manufactured by you or given to any other manufacturer without written permission from Signcraft, Inc. Unauthorized use is subject to design charge and will include any collection fees.



Proposed View

Scale: NTS



Front View

Scale: 1/2" = 1'-0"

Location: 40- Non Illuminated Directional
New Non Illuminated Sign

New Signage Details:

- 1 2" Deep Fabricated Pan, face to be painted to match PMS 294c. White vinly letters and symbols

Font: Gotham Condensed Medium



Fort Sanders
Regional Medical

1901 W Clinch Ave
Knoxville, TN

Date: 06/25/21

Revised: 09/30/21 - RPB

Designer: KK

File Name: Location 40.ai

F:\CUSTOMERS\F\Fort Sanders Regional
Medical\ED ICU Lobby Garage Reno
Additions\Shop Drawings\Exterior\Phase 2

Project Manager: CR

Location: 40

Wall Mount Non Illuminated
Directional



1301 Antioch Pike, Nashville, TN 37211
p. 615-885-2900 | f. 615-885-2989

This design is being submitted for use as a product being manufactured for you by Signcraft, Inc. It is not to be reproduced, copied or manufactured by you or given to any other manufacturer without written permission from Signcraft, Inc. Unauthorized use is subject to design charge and will include any collection fees.

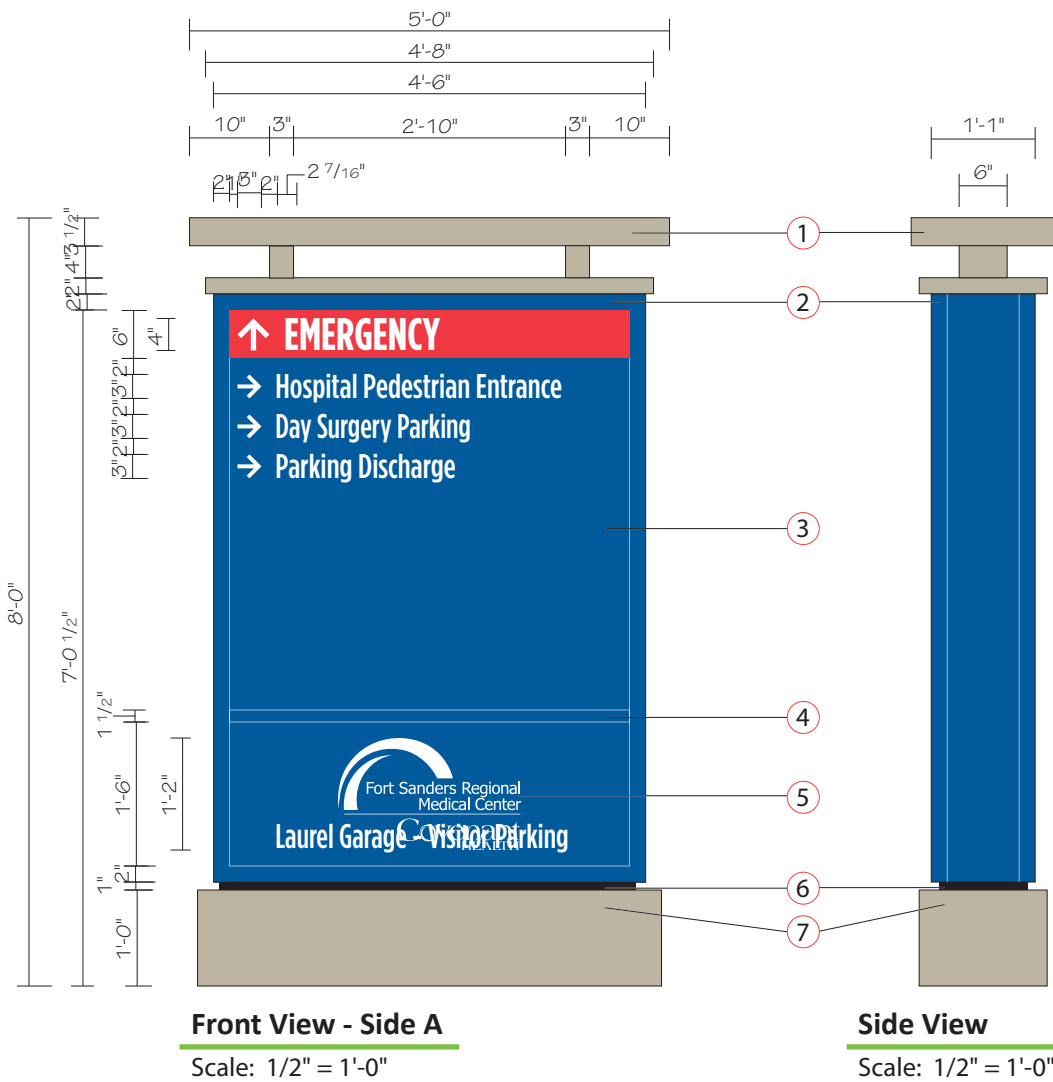

Existing Sign

Scale: NTS

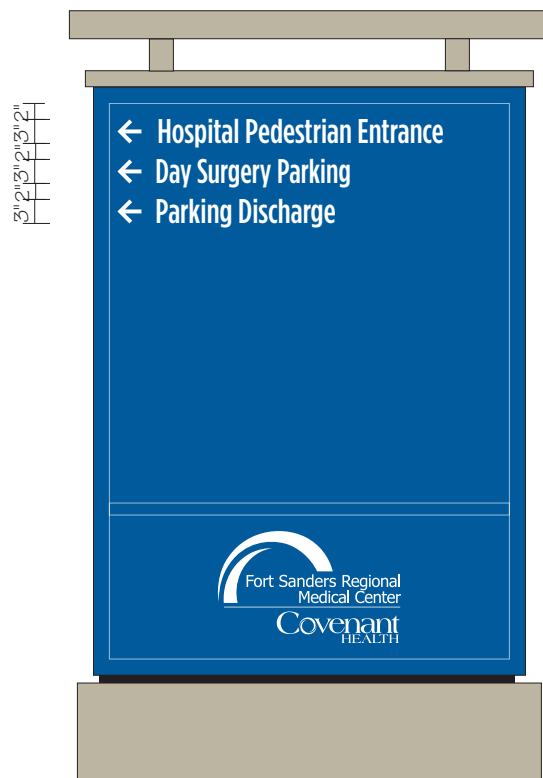

Front View - Side B

Scale: 1/2" = 1'-0"

Location: 41 - Secondary Non Illuminated Directional Replace Existing Non Illuminated Sign

New Signage Details:

- 1 Fabricated Aluminum Structure, painted to match building MP87197.
- 2 13" Deep fabricated aluminum NON - Illuminated cabinet sign with 2" retainers. Cabinet to be painted to match PMS 294c and 200c.
- 3 .125" Aluminum faces painted to match PMS 294c with reflective white vinyl with digitally printed Emergency bar to match PMS 200c and gray bar to match PMS Cool Gray 7c.
- 4 1 1/2" Divider painted to match PMS 294c.
- 5 .125" Aluminum Faces painted PMS 294c with reflective white vinyl logo.
- 6 1" Reveal painted black.
- 7 Fabricated aluminum structure, painted to match building MP87197.

Font: Gotham Condensed Medium

0' set back from street right-of-way line. Signs located in or over street right-of-way must be approved by the City of Knoxville.



Fort Sanders Regional Medical

1901 W Clinch Ave
Knoxville, TN

Date: 06/25/21

Revised: 09/30/21 - RPB

Designer: KK

File Name: Location 41.ai

F:\CUSTOMERS\F\Fort Sanders Regional
Medical\ED ICU Lobby Garage Reno
Additions\Shop Drawings\Exterior\Phase 2

Project Manager: CR

Location: 41

Secondary Non Illuminated
Directional



1301 Antioch Pike, Nashville, TN 37211
p. 615-885-2900 | f. 615-885-2989

This design is being submitted for use as a product being manufactured for you by Signcraft, Inc. It is not to be reproduced, copied or manufactured by you or given to any other manufacturer without written permission from Signcraft, Inc. Unauthorized use is subject to design charge and will include any collection fees.

Signage = 624.13 SQ FT



← CLEAR GLASS

[illegible]

← SPANDREL C

Product
is not
an offer

A3.1

PORT SANDERS REGIONAL MEDICAL CENTER
BARBER & McMURRY INCORPORATED ARCHITECTS



North Elevation

Scale: 1/16" = 1'-0"

88'-7 7/16"

4'-0"

Fort Sanders Regional Medical Center

①

398.78 SQ FT

Front View

Scale: 1/8" = 1' - 0"



Existing Sign

Scale: NTS

Location: 42.1 - Illuminated Letters
Replace Existing Internally Illuminated Sign

New Signage Details:

- ① 5" deep LED illuminated channel letters painted PMS 294C Dark Blue with perforated vinyl to match PMS 294C. Letters will illuminate White. Direct mounted to building.

Facility to provide electrical one 20amp/120V Circuit with stub out for power connection Per Sign Location.

Facility responsible for necessary wall repair.



Fort Sanders Regional Medical

1901 W Clinch Ave
Knoxville, TN

Date: 06/25/21

Revised: 09/30/21 - RPB

Designer: KK

File Name: Location 42.ai

F:\CUSTOMERS\F\Fort Sanders Regional Medical\ED ICU Lobby Garage Reno Additions\Shop Drawings\Exterior\Phase 2

Project Manager: CR

Location: 42.1

Illuminated Letters



1301 Antioch Pike, Nashville, TN 37211
p. 615-885-2900 | f. 615-885-2989

This design is being submitted for use as a product being manufactured for you by Signcraft, Inc. It is not to be reproduced, copied or manufactured by you or given to any other manufacturer without written permission from Signcraft, Inc. Unauthorized use is subject to design charge and will include any collection fees.

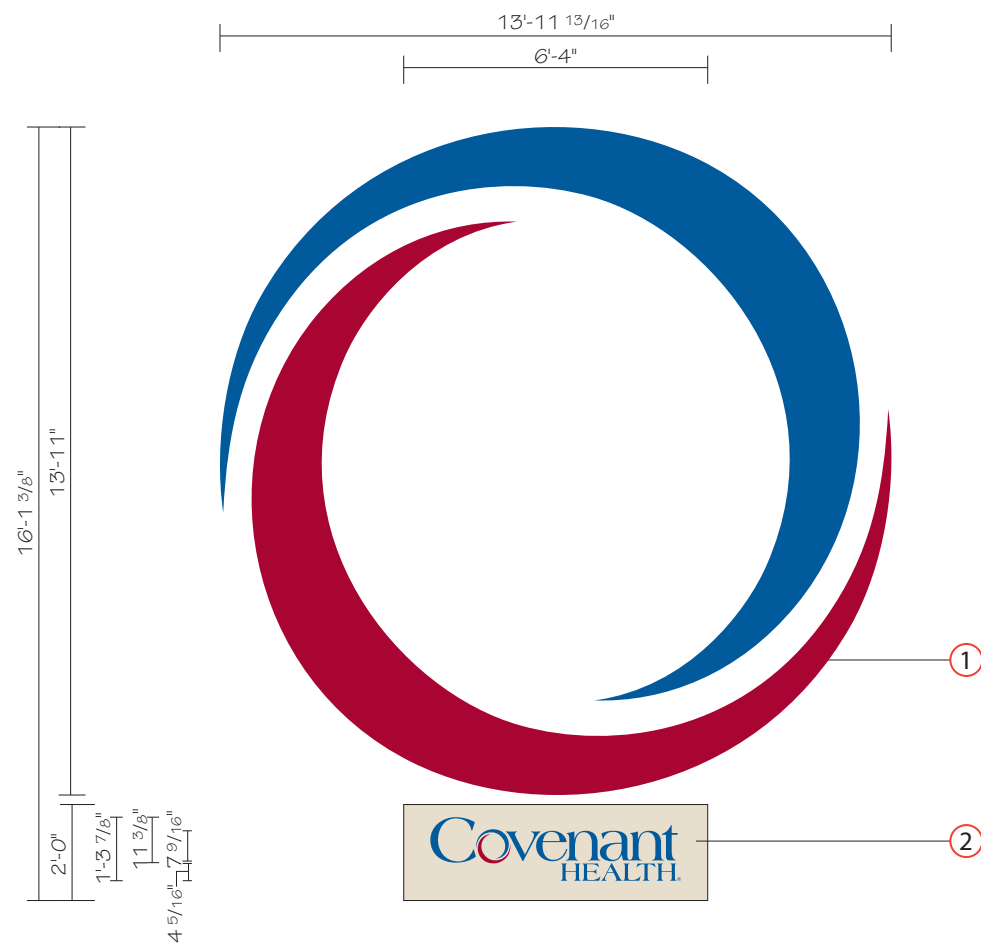

225.35 SQ FT

Front View

Scale: 1/4" = 1' - 0"



Existing Sign

Scale: NTS

Location: 42.2 - Illuminated Letters
Replace Existing Internally Illuminated Sign

New Signage Details:

- 1 9" Deep LED Illuminated Logo Elements. Translucent Flex Faces to match PMS 294C and PMS 201C Red.
- 2 9" Deep Fabricated Aluminum cabinet, painted to match TBD. Push through logo with perforated film on face to match PMS 294C and PMS 201C Red . Logo will Illuminate White

Facility to provide electrical one 20amp/120V Circuit
with stub out for power connection Per Sign Location.

Facility responsible for necessary wall repair.



Fort Sanders
Regional Medical

1901 W Clinch Ave
Knoxville, TN

Date: 06/25/21

Revised: 09/30/21 - RPB

Designer: KK

File Name: Location 42.ai

F:\CUSTOMERS\F\Fort Sanders Regional
Medical\ED ICU Lobby Garage Reno
Additions\Shop Drawings\Exterior\Phase 2

Project Manager: CR

Location: 42.2

Illuminated Letters/Logo



1301 Antioch Pike, Nashville, TN 37211
p. 615-885-2900 | f. 615-885-2989

This design is being submitted for use as a product being manufactured for you by Signcraft, Inc. It is not to be reproduced, copied or manufactured by you or given to any other manufacturer without written permission from Signcraft, Inc. Unauthorized use is subject to design charge and will include any collection fees.



Elevation Daytime

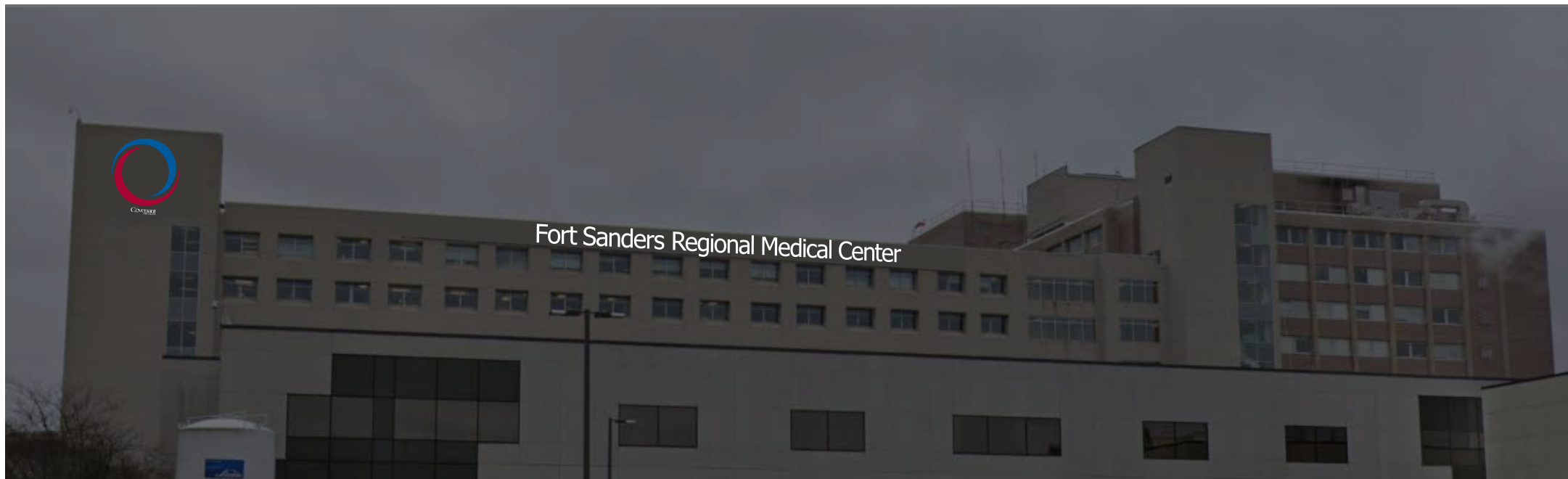

Elevation Nighttime



Fort Sanders Regional Medical

1901 W Clinch Ave
Knoxville, TN

Date: 06/25/21

Revised: 09/30/21 - RPB

Designer: KK

File Name: Location 42.ai

F:\CUSTOMERS\F\Fort Sanders Regional
Medical\ED ICU Lobby Garage Reno
Additions\Shop Drawings\Exterior\Phase 2

Project Manager: CR

Location: 42.1/42.2

Illuminated Letters/Logo



1301 Antioch Pike, Nashville, TN 37211
p. 615-885-2900 | f. 615-885-2989

This design is being submitted for use as a product being manufactured for you by Signcraft, Inc. It is not to be reproduced, copied or manufactured by you or given to any other manufacturer without written permission from Signcraft, Inc. Unauthorized use is subject to design charge and will include any collection fees.



Existing Sign

Scale: NTS



Proposed View

Scale: NTS

Location: 43 - Awning
Replace Existing Awning

New Signage Details:

- 1 Replace Existing Awning with New Awning to match PMS 294c with white letters



Fort Sanders
Regional Medical

1901 W Clinch Ave
Knoxville, TN

Date: 06/25/21

Revised:

Designer: KK

File Name: Location 43.ai

F:\CUSTOMERS\F\Fort Sanders Regional
Medical\ED ICU Lobby Garage Reno
Additions\Shop Drawings\Exterior\Phase 2

Project Manager: CR

Location: 43

Awning



1301 Antioch Pike, Nashville, TN 37211
p. 615-885-2900 | f. 615-885-2989

This design is being submitted for use as a product being manufactured for you by Signcraft, Inc. It is not to be reproduced, copied or manufactured by you or given to any other manufacturer without written permission from Signcraft, Inc. Unauthorized use is subject to design charge and will include any collection fees.

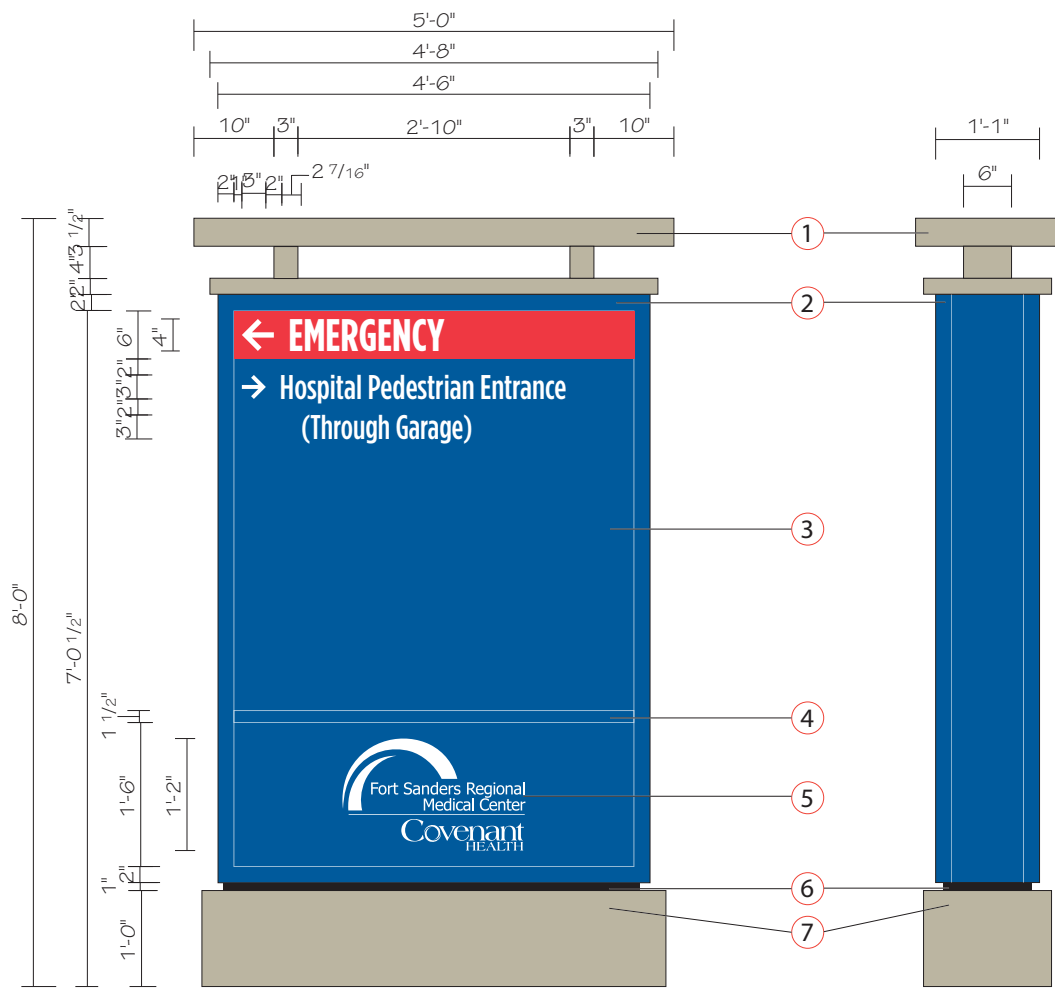

Front View - Side A

Scale: 1/2" = 1'-0"

Side View

Scale: 1/2" = 1'-0"



Front View - Side B

Scale: 1/2" = 1'-0"

Remove Existing Sign



Proposed View

Scale: NTS

Location: 44 - Secondary Non Illuminated Directional New Non Illuminated Sign

New Signage Details:

- 1 Fabricated Aluminum Structure, painted to match building MP87197.
- 2 13" Deep fabricated aluminum NON - Illuminated cabinet sign with 2" retainers. Cabinet to be painted to match PMS 294c and 200c.
- 3 .125" Aluminum faces painted to match PMS 294c with reflective white vinyl with digitally printed Emergency bar to match PMS 200c and gray bar to match PMS Cool Gray 7c.
- 4 1 1/2" Divider painted to match PMS 294c.
- 5 .125" Aluminum Faces painted PMS 294c with reflective white vinyl logo.
- 6 1" Reveal painted black.
- 7 Fabricated aluminum structure, painted to match building MP87197.

Font: Gotham Condensed Medium

0' set back from street right-of-way line. Signs located in or over street right-of-way must be approved by the City of Knoxville.



Fort Sanders Regional Medical

1901 W Clinch Ave
Knoxville, TN

Date: 06/25/21

Revised: 09/30/21 - RPB

Designer: KK

File Name: Location 44.ai

F:\CUSTOMERS\F\Fort Sanders Regional
Medical\ED ICU Lobby Garage Reno
Additions\Shop Drawings\Exterior\Phase 2

Project Manager: CR

Location: 44

Secondary Non-Illuminated
Directional



1301 Antioch Pike, Nashville, TN 37211
p. 615-885-2900 | f. 615-885-2989

This design is being submitted for use as a product being manufactured for you by Signcraft, Inc. It is not to be reproduced, copied or manufactured by you or given to any other manufacturer without written permission from Signcraft, Inc. Unauthorized use is subject to design charge and will include any collection fees.



Existing Sign

Scale: NTS



Proposed View

Scale: NTS

Location: 45 - Awning
Replace Existing Awning

New Signage Details:

- 1 Replace Existing Awning with New Awning to match PMS 294c with white letters



Fort Sanders
Regional Medical

1901 W Clinch Ave
Knoxville, TN

Date: 06/25/21

Revised:

Designer: KK

File Name: Location 45.ai

F:\CUSTOMERS\F\Fort Sanders Regional
Medical\ED ICU Lobby Garage Reno
Additions\Shop Drawings\Exterior\Phase 2

Project Manager: CR

Location: 45
Awning



1301 Antioch Pike, Nashville, TN 37211
p. 615-885-2900 | f. 615-885-2989

This design is being submitted for use as a product being manufactured for you by Signcraft, Inc. It is not to be reproduced, copied or manufactured by you or given to any other manufacturer without written permission from Signcraft, Inc. Unauthorized use is subject to design charge and will include any collection fees.



Remove Existing Sign

Proposed View

Scale: NTS



**Fort Sanders
Regional Medical**

1901 W Clinch Ave
Knoxville, TN

Date: 06/25/21

Revised:

Designer: KK

File Name: Location 46.ai

F:\CUSTOMERS\F\Fort Sanders Regional
Medical\ED ICU Lobby Garage Reno
Additions\Shop Drawings\Exterior\Phase 2

Project Manager: CR

Location: 46

Existing Wall Mount Non
Illuminated Directional



1301 Antioch Pike, Nashville, TN 37211
p. 615-885-2900 | f. 615-885-2989

This design is being submitted for use as a product being manufactured for you by Signcraft, Inc. It is not to be reproduced, copied or manufactured by you or given to any other manufacturer without written permission from Signcraft, Inc. Unauthorized use is subject to design charge and will include any collection fees.

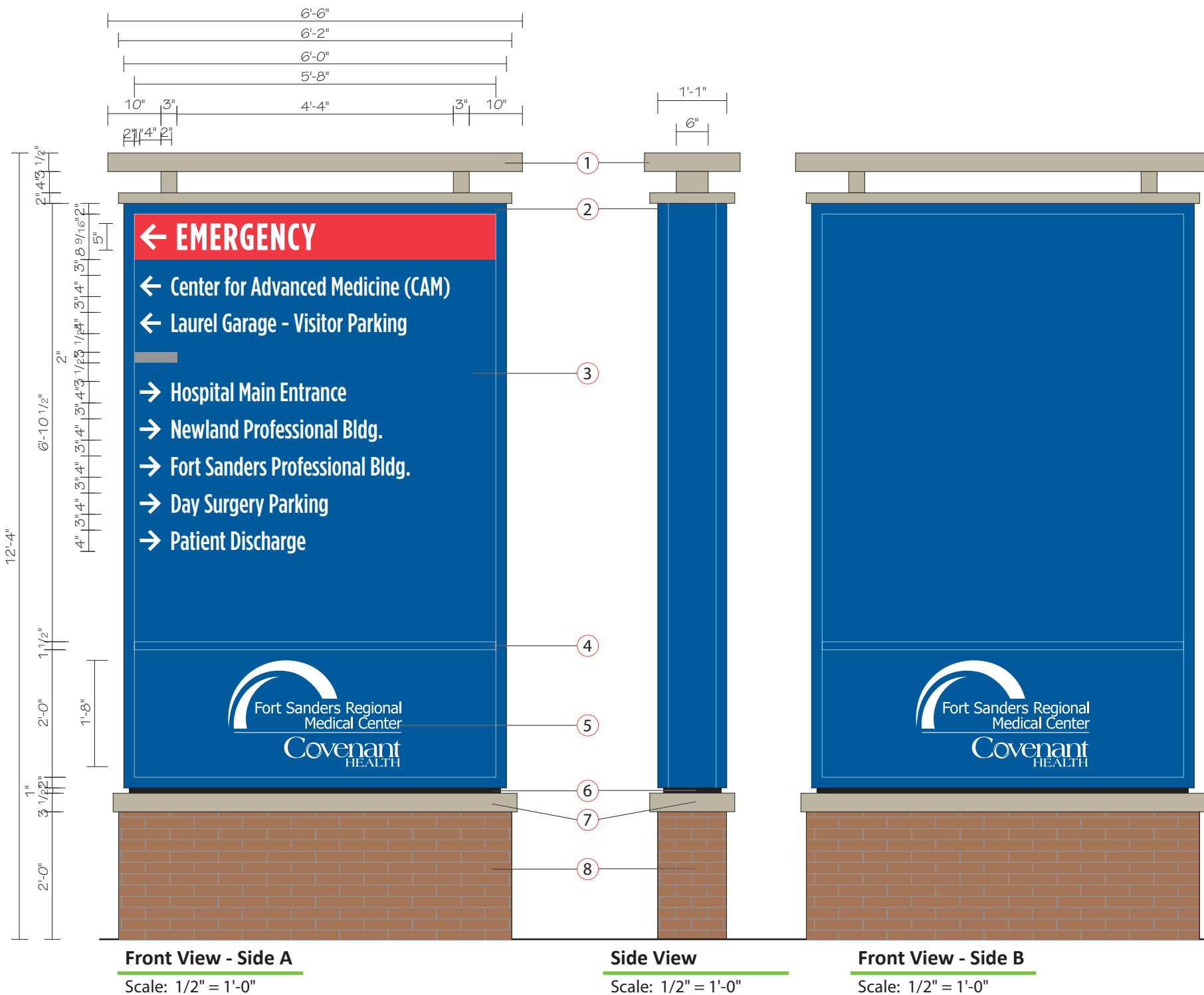

Proposed View

Scale: NTS

Location: 47.1 - Illuminated Directional New Internally Illuminated Sign

New Signage Details:

- 1 Fabricated Aluminum Structure, painted to match building MP87197. White LED Up Lighting in bottom of structure to illuminate bottom of top part of structure.
- 2 13" Deep fabricated aluminum LED Illuminated cabinet sign with 2" retainers. Cabinet to be painted PMS 294c.
- 3 3/16" Translucent white polycarbonate faces with opaque vinyl to match PMS 294c, translucent red vinyl to match PMS 200c. Letters and arrows reversed out to illuminate white. Gray bar to match PMS Cool Gray 7c.
- 4 1 1/2" Divider painted to match PMS 294c.
- 5 3/16" Translucent white polycarbonate faces with opaque vinyl to match PMS 294c. Logo reversed out to illuminate white.
- 6 1" Reveal painted black.
- 7 Fabricated aluminum cap structure, painted to match building MP87197.
- 8 Aluminum Framed Base, Clad with Panels4less New York Brick - Mocha

Font: Gotham Condensed Medium

Facility to provide 277V / 20A circuit with stubout within 3 feet of sign location.

0' set back from street right-of-way line. Signs located in or over street right-of-way must be approved by the City of Knoxville.



Fort Sanders Regional Medical

1901 W Clinch Ave
Knoxville, TN

Date: 06/25/21

Revised:

Designer: KK

File Name: Location 47.ai

F:\CUSTOMERS\F\Fort Sanders Regional Medical\ED ICU Lobby Garage Reno Additions\Shop Drawings\Exterior\Phase 2

Project Manager: CR

Location: 47.1

Primary Illuminated Directional



1301 Antioch Pike, Nashville, TN 37211
p. 615-885-2900 | f. 615-885-2989

This design is being submitted for use as a product being manufactured for you by Signcraft, Inc. It is not to be reproduced, copied or manufactured by you or given to any other manufacturer without written permission from Signcraft, Inc. Unauthorized use is subject to design charge and will include any collection fees.

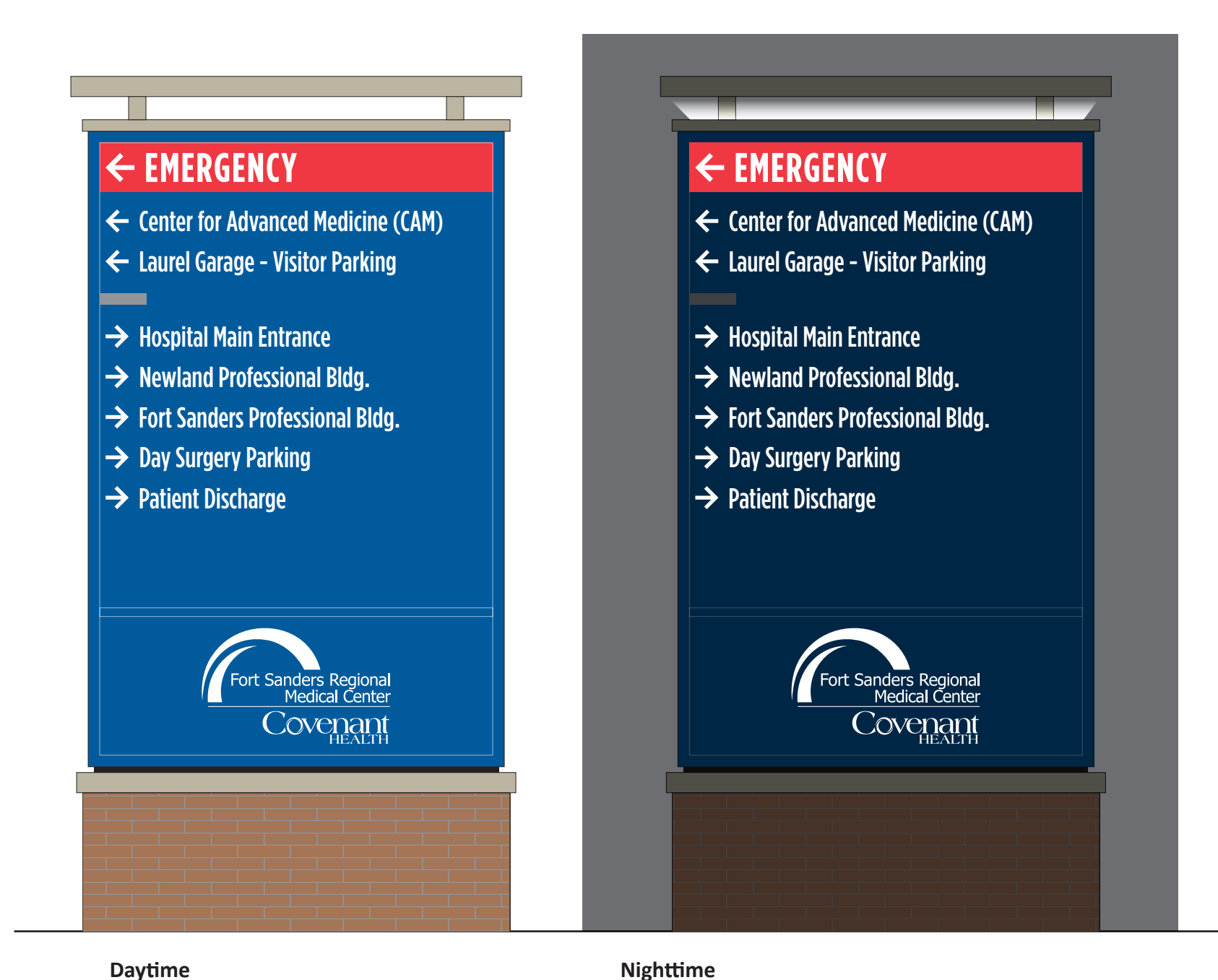

**Fort Sanders
Regional Medical**
1901 W Clinch Ave
Knoxville, TN

Date: 06/25/21

Revised: _____

Designer: KK

File Name: Location 47.ai

F:\CUSTOMERS\F\Fort Sanders Regional
Medical\ED ICU Lobby Garage Reno
Additions\Shop Drawings\Exterior\Phase 2

Project Manager: CR

Location: 47.1
Primary Illuminated
Directional



1301 Antioch Pike, Nashville, TN 37211
p. 615-885-2900 | f. 615-885-2989

This design is being submitted for use as a product being manufactured for you by Signcraft, Inc. It is not to be reproduced, copied or manufactured by you or given to any other manufacturer without written permission from Signcraft, Inc. Unauthorized use is subject to design charge and will include any collection fees.

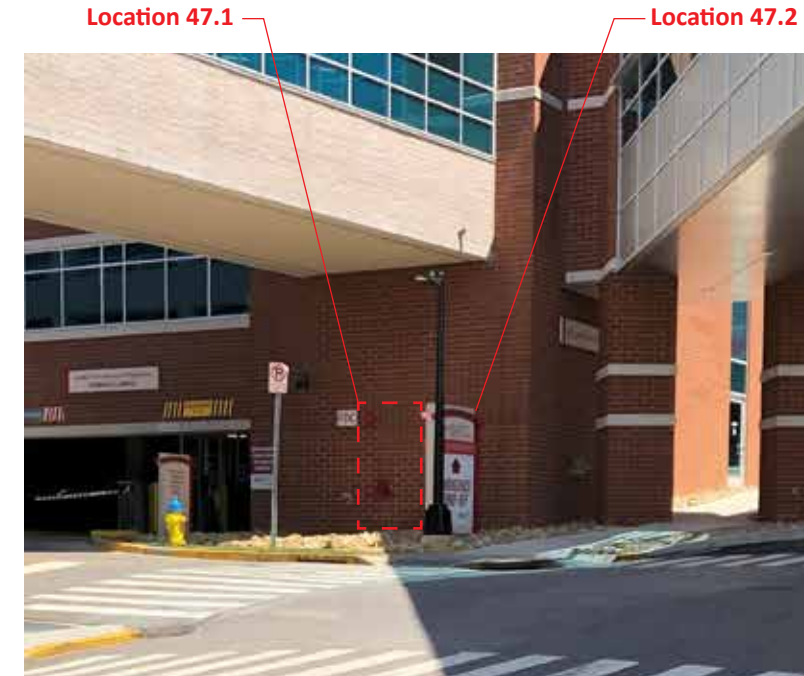
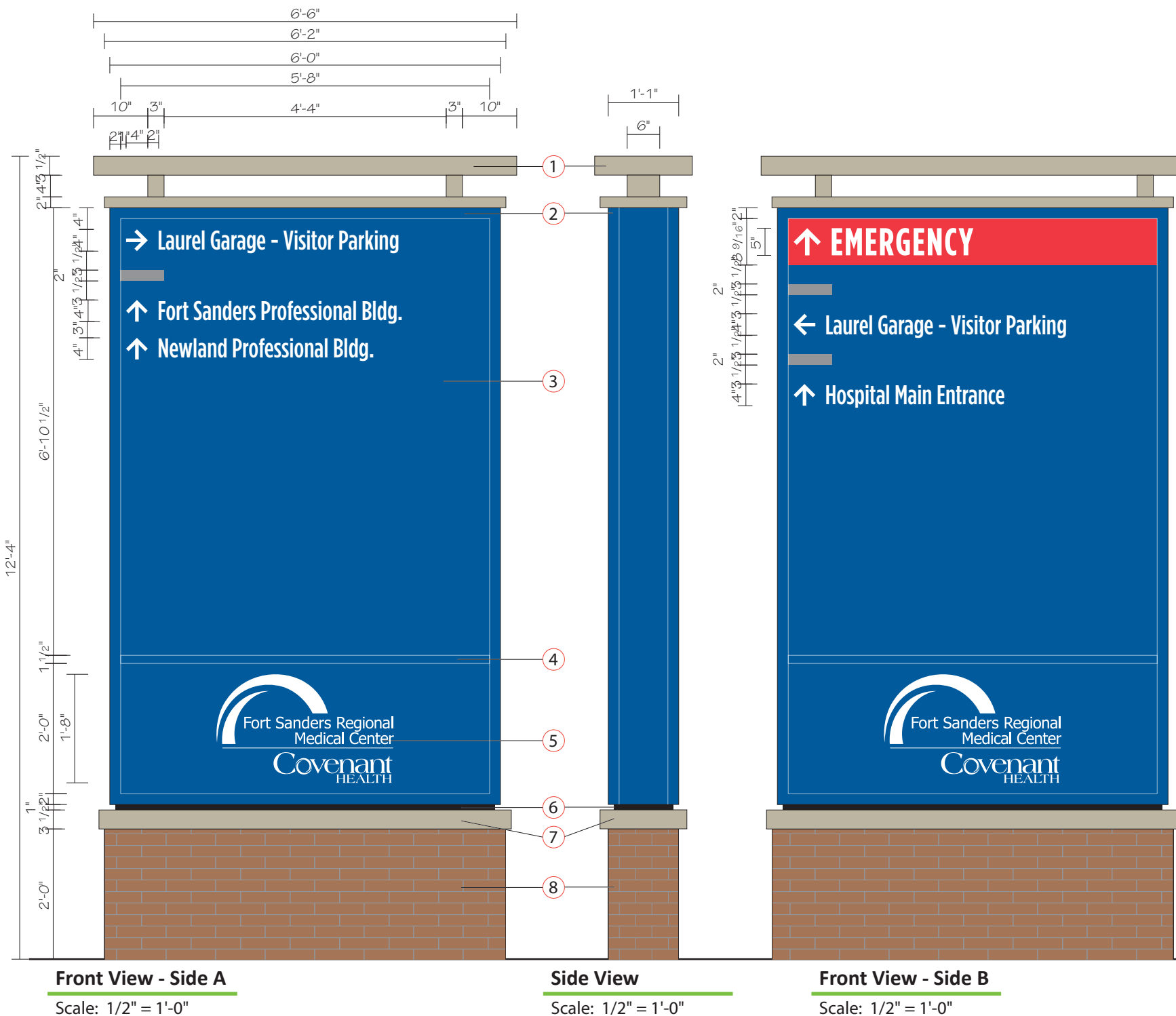

Existing Sign

Scale: NTS

Location: 47.2 - Illuminated Directional Replace Existing Non Illuminated Sign

New Signage Details:

- ① Fabricated Aluminum Structure, painted to match building MP87197. White LED Up Lighting in bottom of structure to illuminate bottom of top part of structure.
- ② 13" Deep fabricated aluminum LED Illuminated cabinet sign with 2" retainers. Cabinet to be painted PMS 294c.
- ③ 3/16" Translucent white polycarbonate faces with opaque vinyl to match PMS 294c, translucent red vinyl to match PMS 200c. Letters and arrows reversed out to illuminate white. Gray bar to match PMS Cool Gray 7c.
- ④ 1 1/2" Divider painted to match PMS 294c.
- ⑤ 3/16" Translucent white polycarbonate faces with opaque vinyl to match PMS 294c. Logo reversed out to illuminate white.
- ⑥ 1" Reveal painted black.
- ⑦ Fabricated aluminum cap structure, painted to match building MP87197.
- ⑧ Aluminum Framed Base, Clad with Panels4less New York Brick - Mocha

Font: Gotham Condensed Medium

Facility to provide 277V / 20A circuit with stubout within 3 feet of sign location.

0' set back from street right-of-way line. Signs located in or over street right-of-way must be approved by the City of Knoxville.



Fort Sanders Regional Medical

1901 W Clinch Ave
Knoxville, TN

Date: 06/25/21

Revised:

Designer: KK

File Name: Location 47.ai

F:\CUSTOMERS\F\Fort Sanders Regional Medical\ED ICU Lobby Garage Reno Additions\Shop Drawings\Exterior\Phase 2

Project Manager: CR

Location: **47.2**

Primary Illuminated
Directional



1301 Antioch Pike, Nashville, TN 37211
p. 615-885-2900 | f. 615-885-2989

This design is being submitted for use as a product being manufactured for you by Signcraft, Inc. It is not to be reproduced, copied or manufactured by you or given to any other manufacturer without written permission from Signcraft, Inc. Unauthorized use is subject to design charge and will include any collection fees.

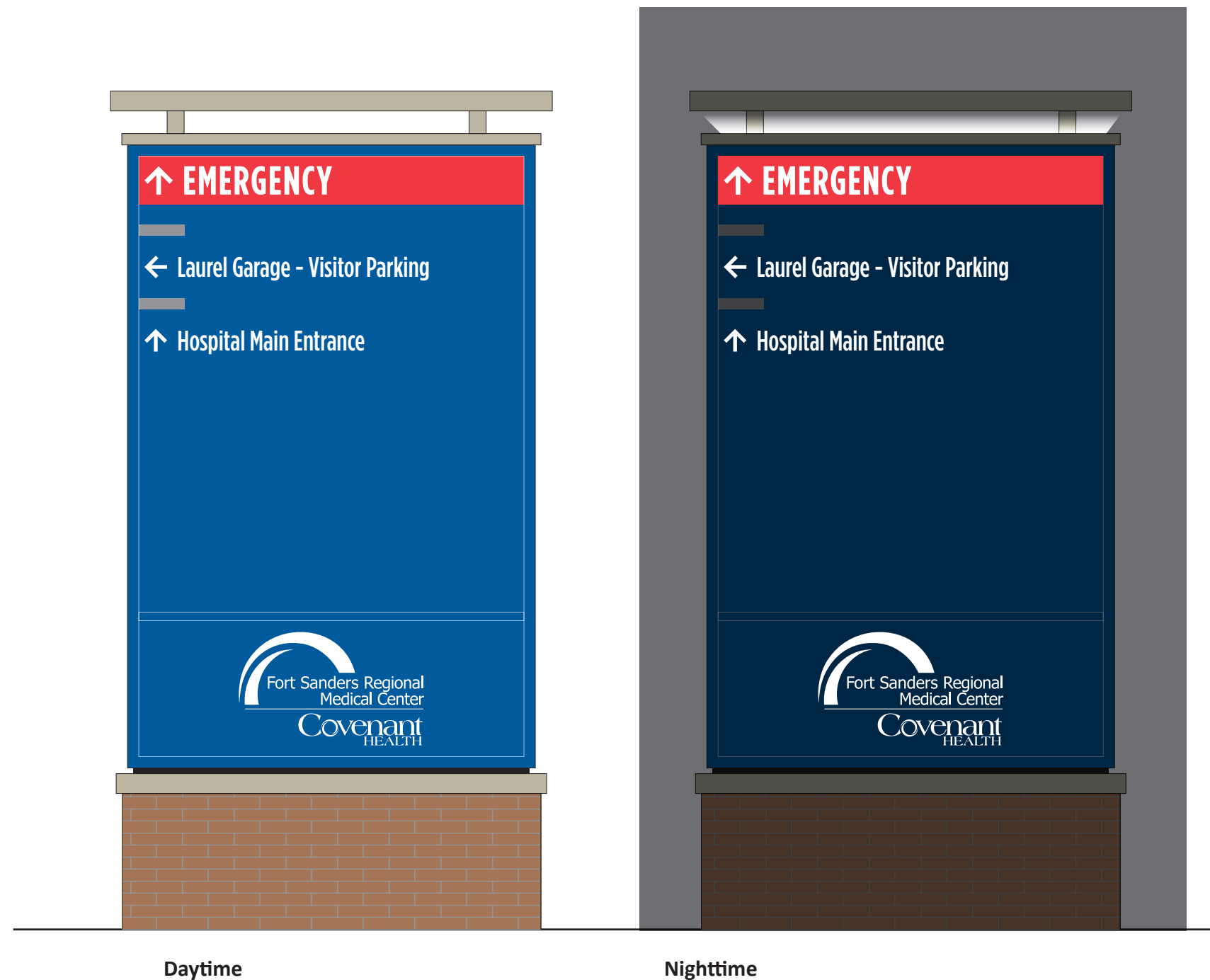

**Fort Sanders
Regional Medical**

1901 W Clinch Ave
Knoxville, TN

Date: 06/25/21

Revised: _____

Designer: KK

File Name: Location 47.ai

F:\CUSTOMERS\F\Fort Sanders Regional
Medical\ED ICU Lobby Garage Reno
Additions\Shop Drawings\Exterior\Phase 2

Project Manager: CR

Location: **47.2**

Primary Illuminated
Directional



1301 Antioch Pike, Nashville, TN 37211
p. 615-885-2900 | f. 615-885-2989

This design is being submitted for use as a product being manufactured for you by Signcraft, Inc. It is not to be reproduced, copied or manufactured by you or given to any other manufacturer without written permission from Signcraft, Inc. Unauthorized use is subject to design charge and will include any collection fees.



Existing Sign

Scale: NTS

Remove Existing Signs

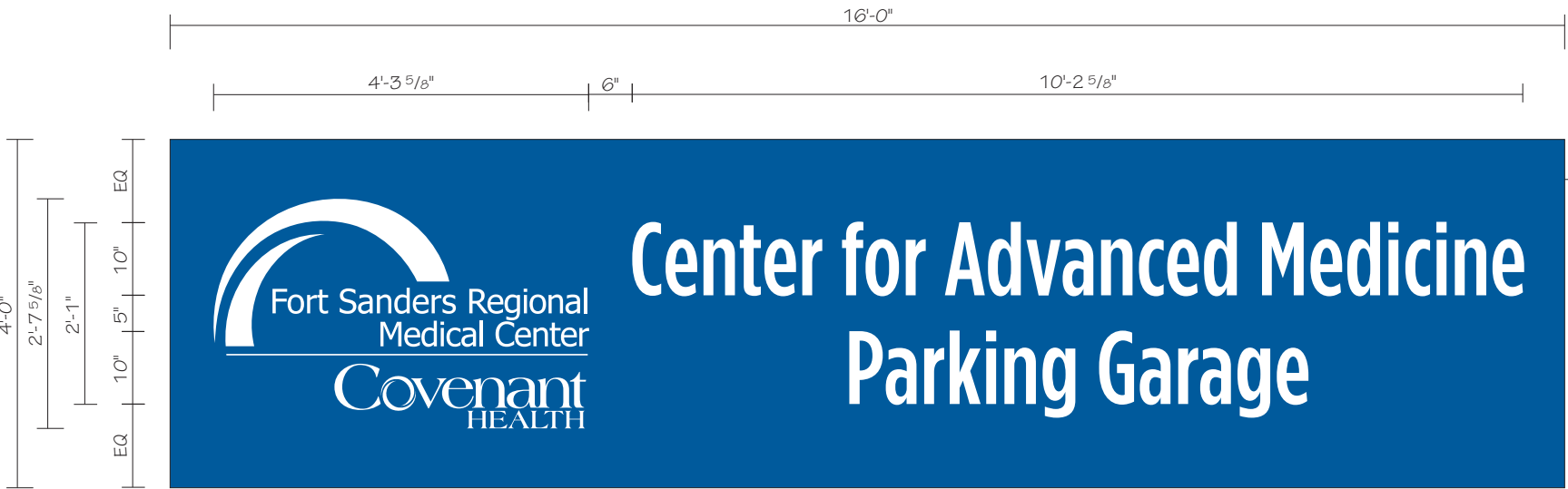

Front View

Scale: 1/2" = 1' - 0"

Location: 48.1 - Non Illuminated Directional
Replace Existing Non Illuminated Sign

New Signage Details:

- 1 2" Deep Fabricated Pan, face to be painted to match PMS 294c. White vinly letters and symbols

Font: Gotham Condensed Medium



Fort Sanders
Regional Medical

1901 W Clinch Ave
Knoxville, TN

Date: 06/25/21

Revised: 09/30/21 - RPB

Designer: KK

File Name: Location 48.ai

F:\CUSTOMERS\F\Fort Sanders Regional
Medical\ED ICU Lobby Garage Reno
Additions\Shop Drawings\Exterior\Phase 2

Project Manager: CR

Location: 48

Wall Mount Non Illuminated
Directional



1301 Antioch Pike, Nashville, TN 37211
p. 615-885-2900 | f. 615-885-2989

This design is being submitted for use as a product being manufactured for you by Signcraft, Inc. It is not to be reproduced, copied or manufactured by you or given to any other manufacturer without written permission from Signcraft, Inc. Unauthorized use is subject to design charge and will include any collection fees.

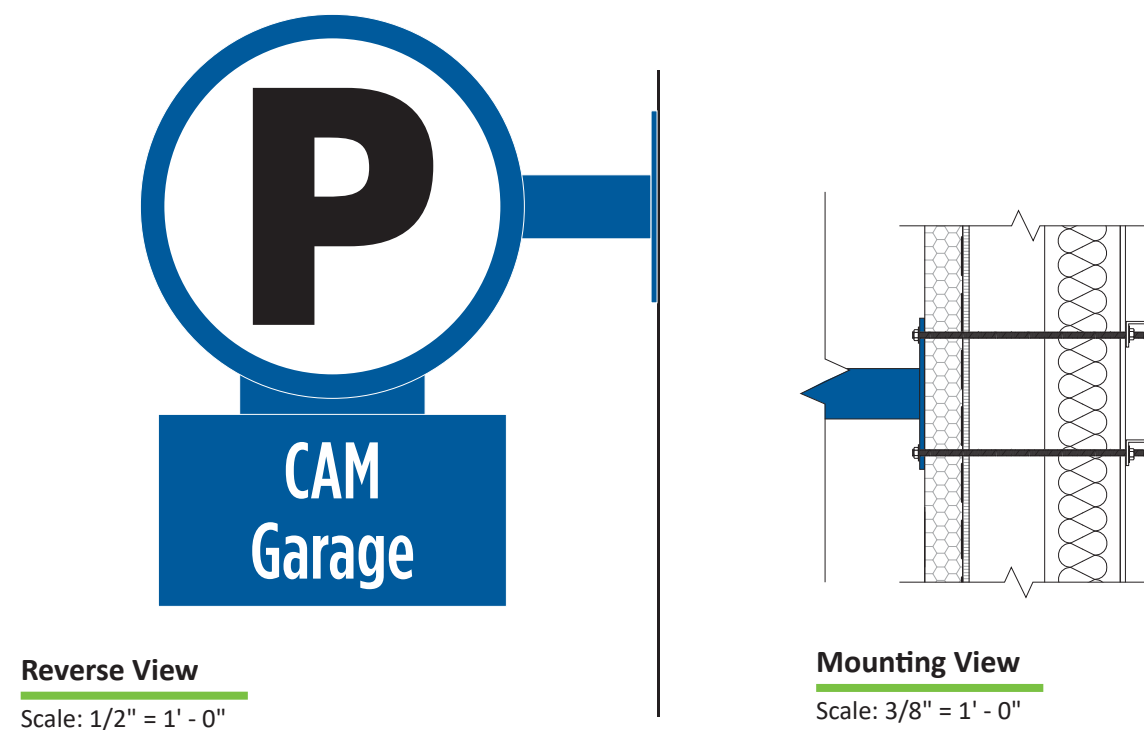
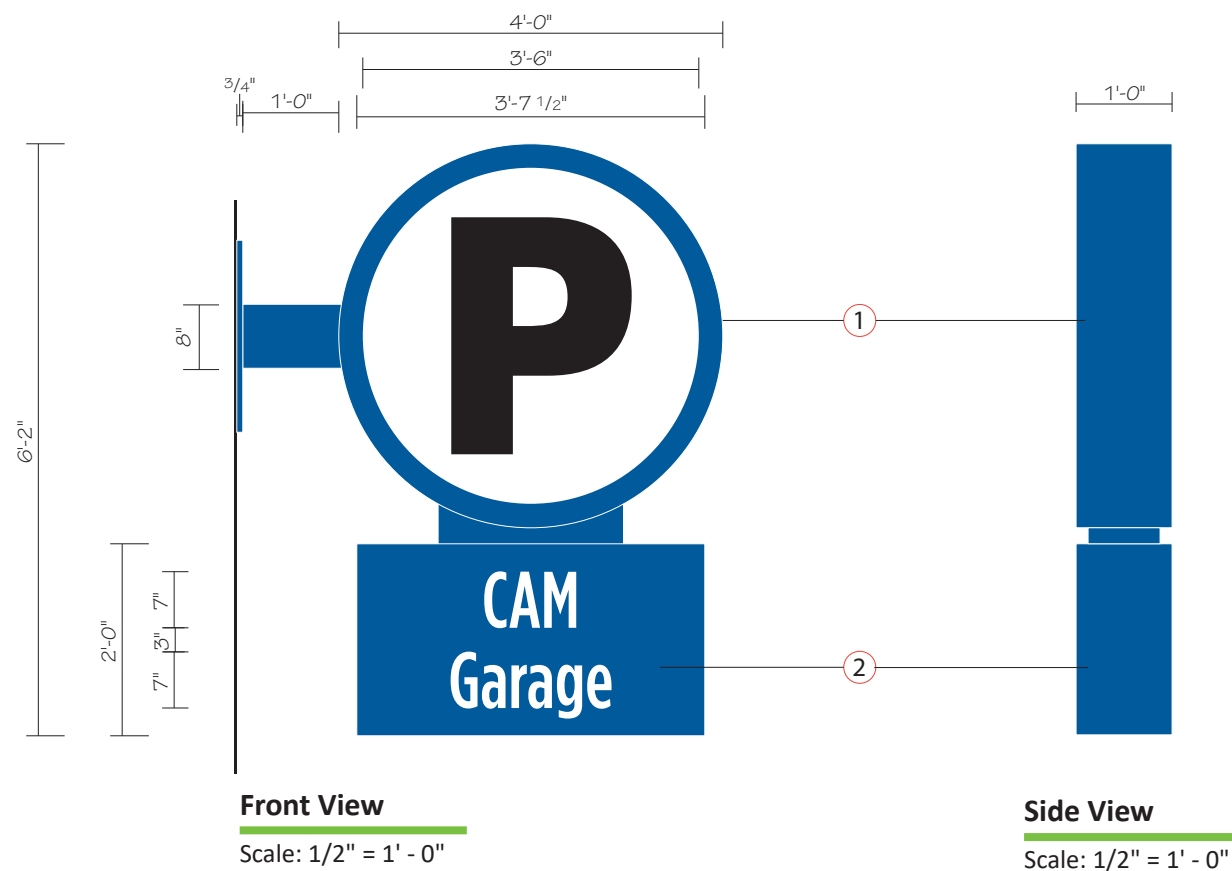

Location: 49 - Non Illuminated Cabinet New Non Illuminated Sign

New Signage Details:

- 12" Deep, Double Sided, fabricated aluminum cabinet, NON-Illuminated
All surfaces painted to match PMS 294c. White and Black Vinyl Graphics.
- 12" Deep, Double Sided, fabricated aluminum Cabinet, with All Surfaces painted to match PMS 294c. White Vinyl Graphics.

Sign to be mounted using 8" x 8" Square Steel Tube welded to 2' x 1' x 3/4" Steel Plate and bolted completely through wall, and all visible surfaces painted to match PMS 294c.



Fort Sanders Regional Medical
1901 W Clinch Ave
Knoxville, TN

Date: 06/25/21

Revised: 09/30/21 - RPB

Designer: KK

File Name: Location 49.ai

F:\CUSTOMERS\F\Fort Sanders Regional Medical\ED ICU Lobby Garage Reno Additions\Shop Drawings\Exterior\Phase 2

Project Manager: CR

Location: 49
Non-Illuminated
Parking Cabinet



1301 Antioch Pike, Nashville, TN 37211
p. 615-885-2900 | f. 615-885-2989

This design is being submitted for use as a product being manufactured for you by Signcraft, Inc. It is not to be reproduced, copied or manufactured by you or given to any other manufacturer without written permission from Signcraft, Inc. Unauthorized use is subject to design charge and will include any collection fees.



Existing Sign

Scale: NTS

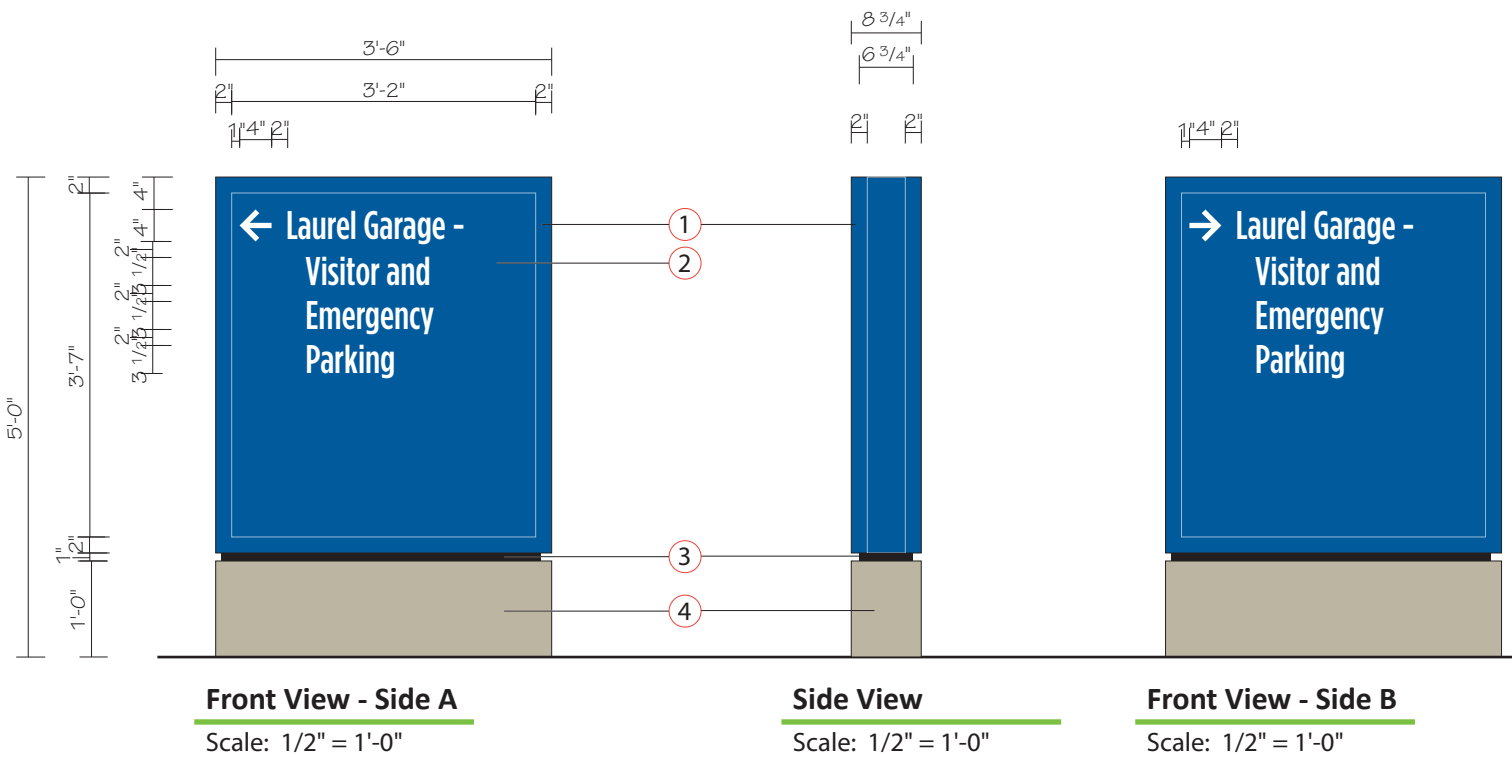

Location: 50 - Non Illuminated Monument
Replace Existing Non Illuminated Sign

New Signage Details:

- 1. 8.75" Deep fabricated aluminum Non-Illuminated cabinet sign with 2" retainers. Cabinet to be painted PMS 294c.
- 2. .080" Aluminum Faces, painted PMS 294c with Reflective vinyl to match PMS 200c, PMS Cool Gray 7c, and White.
- 3. 1" Reveal painted black.
- 4. Fabricated aluminum structure base, painted to match building MP87197.

Font: Gotham Condensed Medium

0' set back from street right-of-way line. Signs located in or over street right-of-way must be approved by the City of Knoxville.



**Fort Sanders
Regional Medical**
1901 W Clinch Ave
Knoxville, TN

Date: 06/25/21

Revised: 09/30/21 - RPB

Designer: KK

File Name: Location 50.ai

F:\CUSTOMERS\F\Fort Sanders Regional
Medical\ED ICU Lobby Garage Reno
Additions\Shop Drawings\Exterior\Phase 2

Project Manager: CR

Location: 50

Tertiary Non-Illuminated
Directional



1301 Antioch Pike, Nashville, TN 37211
p. 615-885-2900 | f. 615-885-2989

This design is being submitted for use as a product being manufactured for you by Signcraft, Inc. It is not to be reproduced, copied or manufactured by you or given to any other manufacturer without written permission from Signcraft, Inc. Unauthorized use is subject to design charge and will include any collection fees.

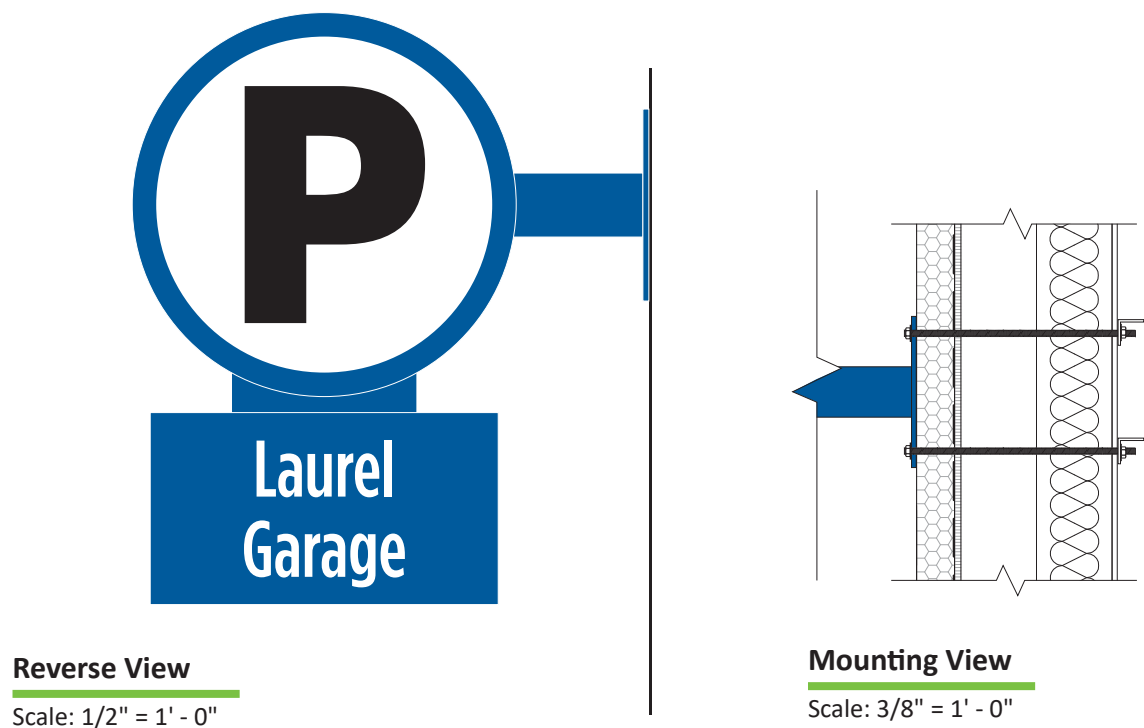
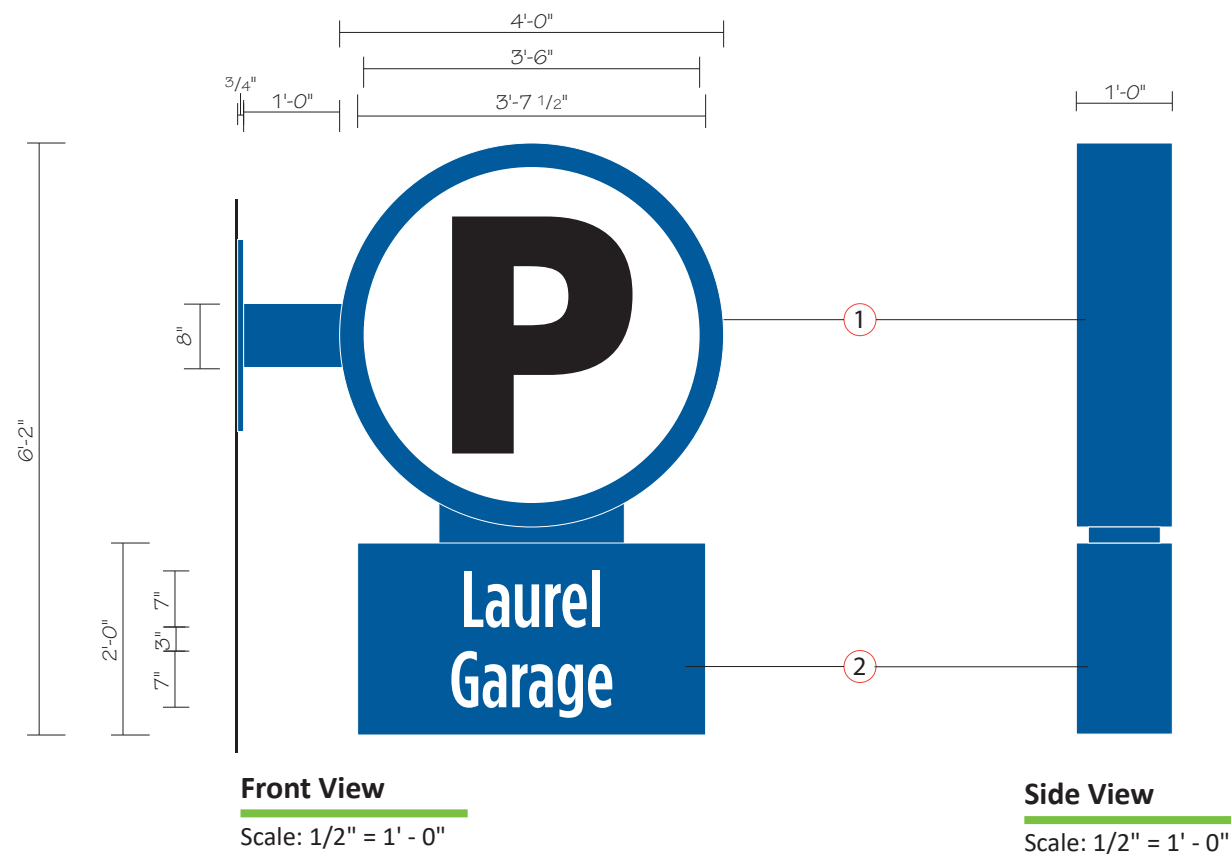

Proposed Sign

Scale: NTS

**Location: 51 - Non Illuminated Cabinet
New Non Illuminated Sign**

New Signage Details:

- ① 12" Deep, Double Sided, fabricated aluminum cabinet, NON-Illuminated
All surfaces painted to match PMS 294c. White and Black Vinyl Graphics.
- ② 12" Deep, Double Sided, fabricated aluminum Cabinet, with All Surfaces
painted to match PMS 294c. White Vinyl Graphics.

Sign to be mounted using 8" x 8" Square Steel Tube welded to
2' x 1' x 3/4" Steel Plate and bolted completely through wall, and all
visible surfaces painted to match PMS 294c.



**Fort Sanders
Regional Medical**

1901 W Clinch Ave
Knoxville, TN

Date: 06/25/21

Revised: 09/30/21 - RPB

Designer: KK

File Name: Location 51.ai

F:\CUSTOMERS\F\Fort Sanders Regional
Medical\ED ICU Lobby Garage Reno
Additions\Shop Drawings\Exterior\Phase 2

Project Manager: CR

Location: 51

Non-Illuminated
Parking Cabinet



1301 Antioch Pike, Nashville, TN 37211
p. 615-885-2900 | f. 615-885-2989

This design is being submitted for use as a product
being manufactured for you by Signcraft, Inc. It is not
to be reproduced, copied or manufactured by you or
given to any other manufacturer without written
permission from Signcraft, Inc. Unauthorized use is
subject to design charge and will include any
collection fees.



Existing Sign
Scale: NTS



**Fort Sanders
Regional Medical**
1901 W Clinch Ave
Knoxville, TN

Date: 06/25/21

Revised: 09/30/21 - RPB

Designer: KK

File Name: Location 52.ai

F:\CUSTOMERS\F\Fort Sanders Regional
Medical\ED ICU Lobby Garage Reno
Additions\Shop Drawings\Exterior\Phase 2

Project Manager: CR

Location: 52
Wall Mount Non Illuminated
Directional



1301 Antioch Pike, Nashville, TN 37211
p. 615-885-2900 | f. 615-885-2989

This design is being submitted for use as a product being manufactured for you by Signcraft, Inc. It is not to be reproduced, copied or manufactured by you or given to any other manufacturer without written permission from Signcraft, Inc. Unauthorized use is subject to design charge and will include any collection fees.

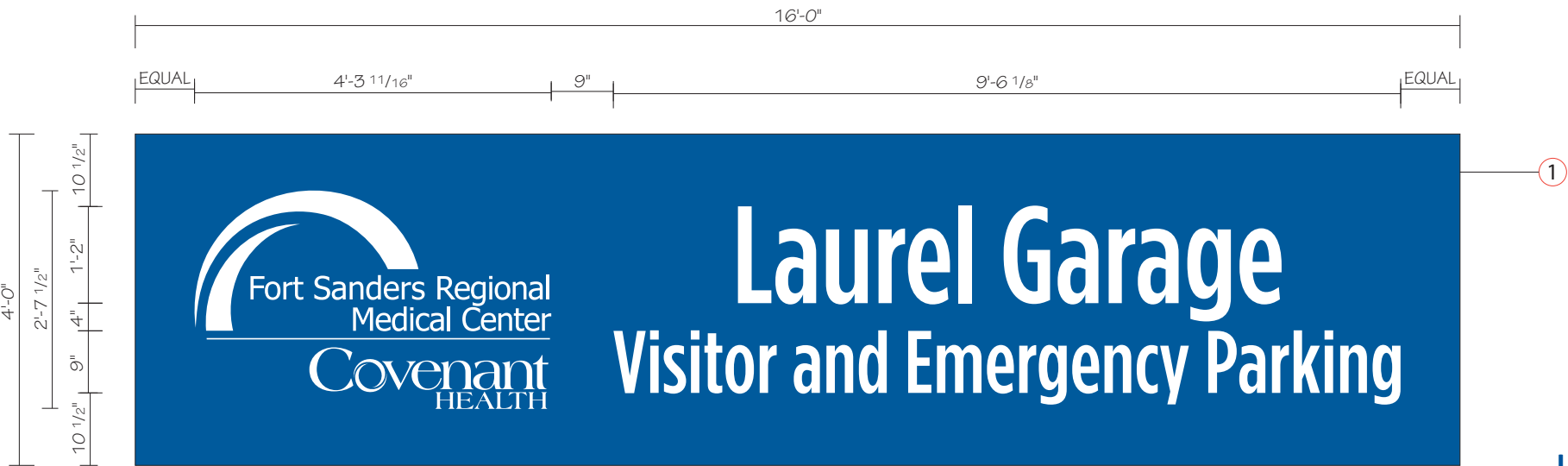

Front View
Scale: 1/2" = 1' - 0"

Location: 52 - Non Illuminated Directional
Replace Existing Non Illuminated Sign

New Signage Details:

- 1 2" Deep Fabricated Pan, face to be painted to match PMS 294c.
White vinly letters and symbols

Font: Gotham Condensed Medium

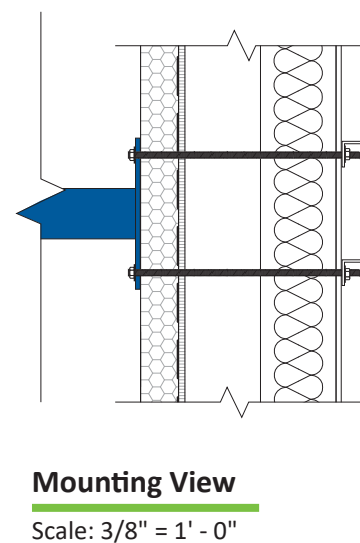
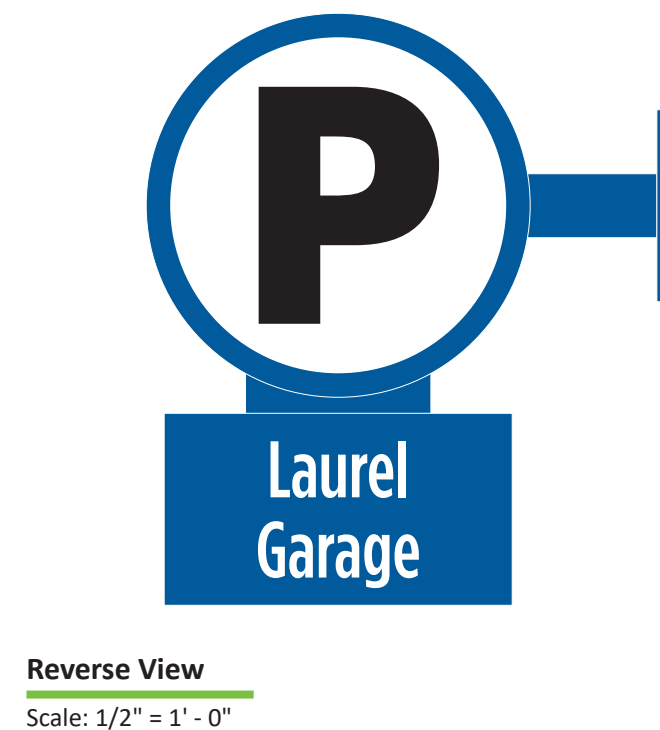
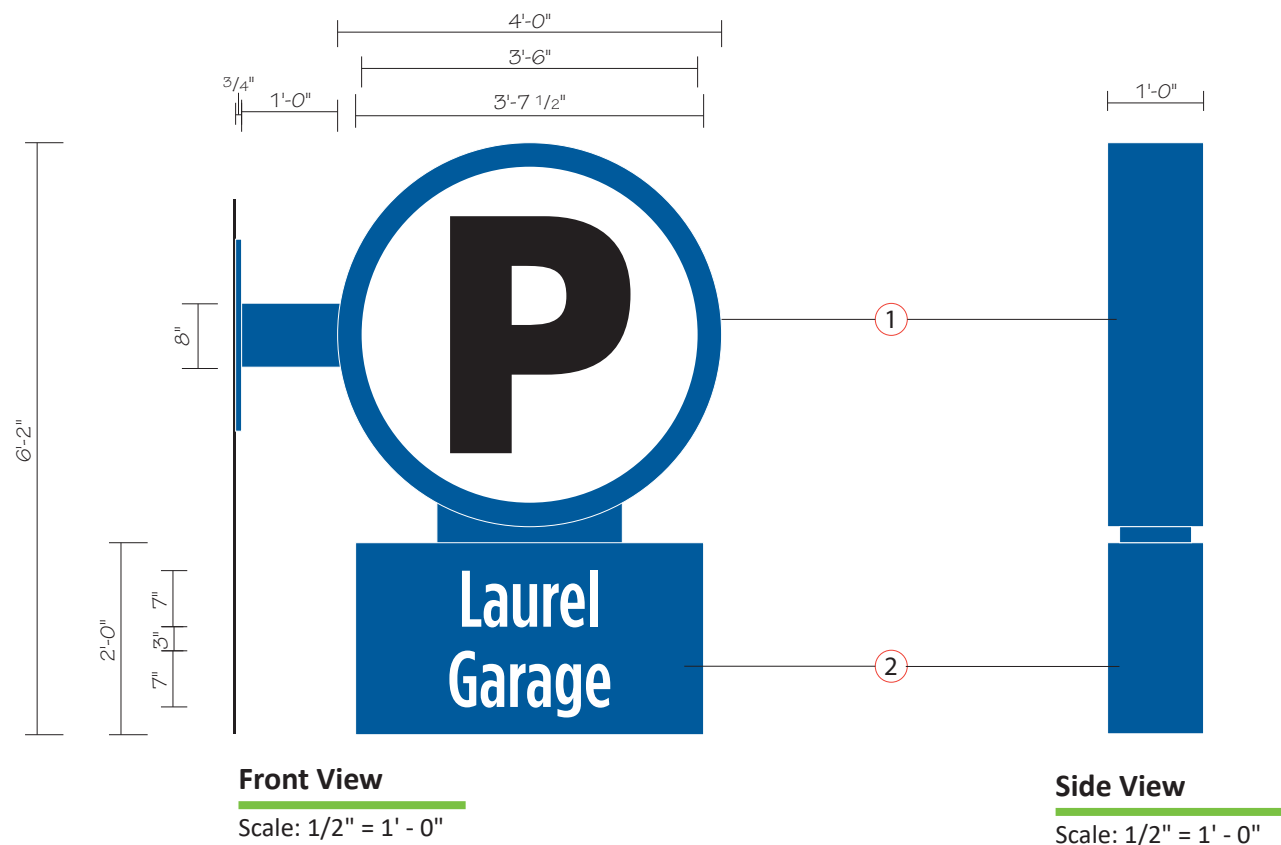

Proposed Sign
Scale: NTS

Location: 53 - Non Illuminated Cabinet New Non Illuminated Sign

New Signage Details:

- 12" Deep, Double Sided, fabricated aluminum cabinet, NON-Illuminated
All surfaces painted to match PMS 294c. White and Black Vinyl Graphics.
- 12" Deep, Double Sided, fabricated aluminum Cabinet, with All Surfaces painted to match PMS 294c. White Vinyl Graphics.

Sign to be mounted using 8" x 8" Square Steel Tube welded to 2' x 1' x 3/4" Steel Plate and bolted completely through wall, and all visible surfaces painted to match PMS 294c.



Fort Sanders Regional Medical
1901 W Clinch Ave
Knoxville, TN

Date: 06/25/21

Revised: 09/30/21 - RPB

Designer: KK

File Name: Location 53.ai

F:\CUSTOMERS\F\Fort Sanders Regional Medical\ED ICU Lobby Garage Reno Additions\Shop Drawings\Exterior\Phase 2

Project Manager: CR

Location: 53
Non-Illuminated
Parking Cabinet



1301 Antioch Pike, Nashville, TN 37211
p. 615-885-2900 | f. 615-885-2989

This design is being submitted for use as a product being manufactured for you by Signcraft, Inc. It is not to be reproduced, copied or manufactured by you or given to any other manufacturer without written permission from Signcraft, Inc. Unauthorized use is subject to design charge and will include any collection fees.



Existing Sign

Scale: NTS



Front View

Scale: 1/2" = 1' - 0"

Location: 54 - Non Illuminated Directional
Replace Existing Non Illuminated Sign

New Signage Details:

- 1 2" Deep Fabricated Pan, face to be painted to match PMS 294c.
White vinly letters and symbols

Font: Gotham Condensed Medium



Fort Sanders
Regional Medical

1901 W Clinch Ave
Knoxville, TN

Date: 06/25/21

Revised: 09/30/21 - RPB

Designer: KK

File Name: Location 54.ai

F:\CUSTOMERS\F\Fort Sanders Regional
Medical\ED ICU Lobby Garage Reno
Additions\Shop Drawings\Exterior\Phase 2

Project Manager: CR

Location: 54

Wall Mount Non Illuminated
Directional



1301 Antioch Pike, Nashville, TN 37211
p. 615-885-2900 | f. 615-885-2989

This design is being submitted for use as a product
being manufactured for you by Signcraft, Inc. It is not
to be reproduced, copied or manufactured by you or
given to any other manufacturer without written
permission from Signcraft, Inc. Unauthorized use is
subject to design charge and will include any
collection fees.



Remove Existing Sign

Existing Sign

Scale: NTS



**Fort Sanders
Regional Medical**

1901 W Clinch Ave
Knoxville, TN

Date: 06/25/21

Revised:

Designer: KK

File Name: Location 55.ai

F:\CUSTOMERS\F\Fort Sanders Regional
Medical\ED ICU Lobby Garage Reno
Additions\Shop Drawings\Exterior\Phase 2

Project Manager: CR

Location: 55

Existing Non Illuminated
Directional



1301 Antioch Pike, Nashville, TN 37211
p. 615-885-2900 | f. 615-885-2989

This design is being submitted for use as a product being manufactured for you by Signcraft, Inc. It is not to be reproduced, copied or manufactured by you or given to any other manufacturer without written permission from Signcraft, Inc. Unauthorized use is subject to design charge and will include any collection fees.

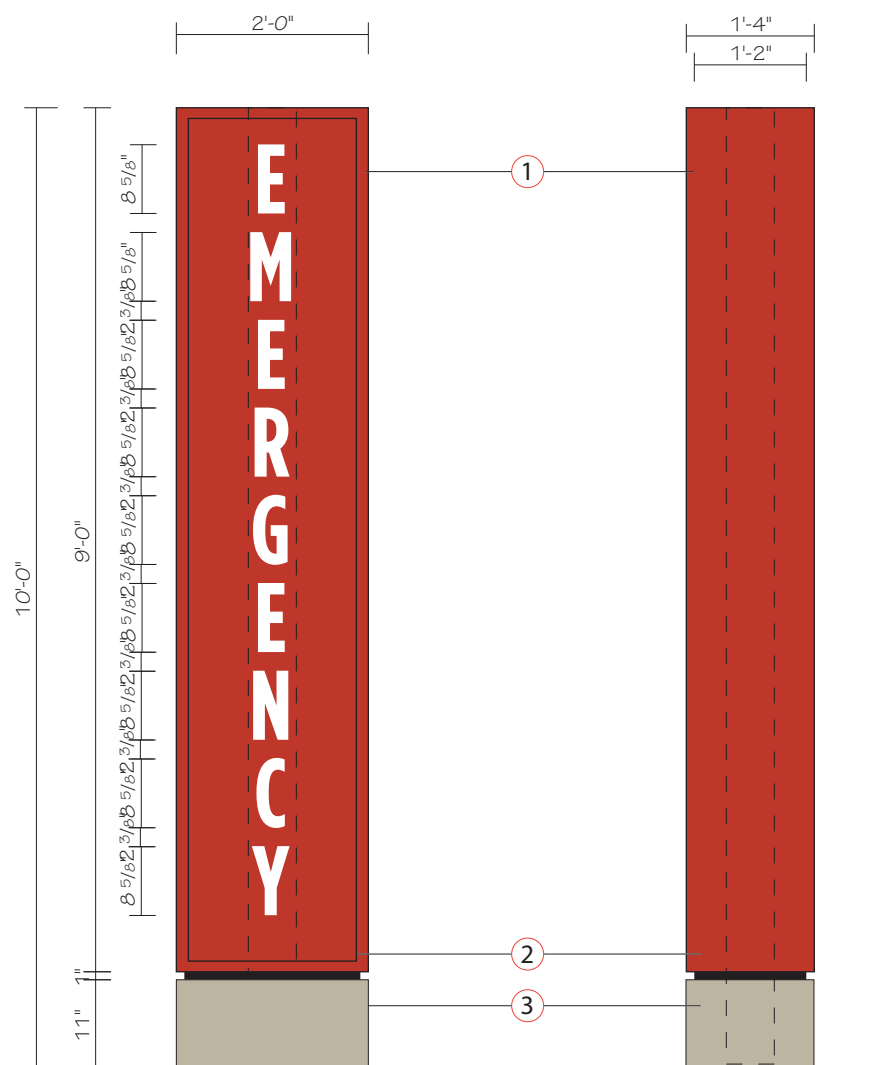

Front View

Scale: 1/2" = 1'-0"

Side View

Scale: 1/2" = 1'-0"



Existing Sign

Scale: NTS

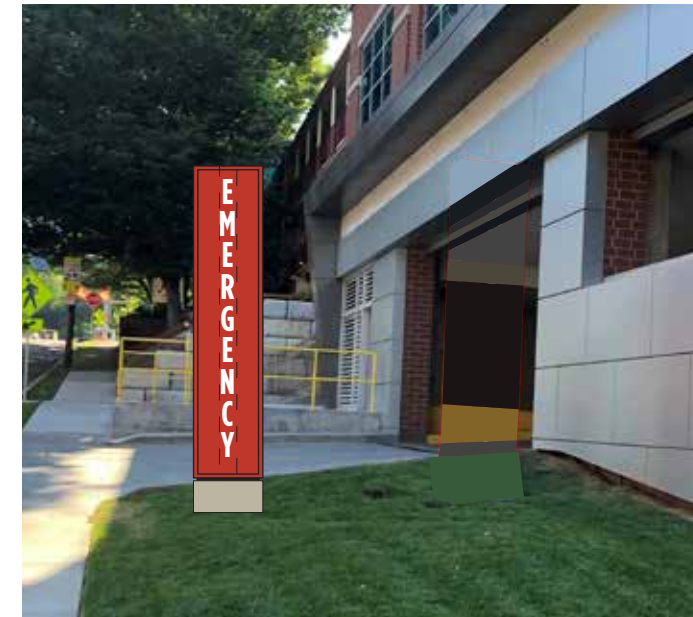

Proposed View

Scale: NTS

Location: 56 - Illuminated Directional Move Existing Internally Illuminated Sign

New Signage Details:

- 1 16" Deep LED Illuminated aluminum sign cabinet painted to match PMS 200c with 1 1/2" retainers. 3/16" translucent white polycarbonate faces with translucent red vinyl to match PMS 200c.
- 2 14" Deep Reveal painted to match SW7665 Wall Street.
- 3 16" Deep Fabricated aluminum base painted to match SW 7664 Gray Steel.

Font: Gotham Condensed Bold

Facility to provide 277V / 20A circuit with stubout within 3 feet of sign location.

0' set back from street right-of-way line. Signs located in or over street right-of-way must be approved by the City of Knoxville.



Fort Sanders Regional Medical

1901 W Clinch Ave
Knoxville, TN

Date: 06/25/21

Revised: 09/30/21 - RPB

Designer: KK

File Name: Location 56.ai

F:\CUSTOMERS\F\Fort Sanders Regional
Medical\ED ICU Lobby Garage Reno
Additions\Shop Drawings\Exterior\Phase 2

Project Manager: CR

Location: 56

Illuminated Emergency
Directional



1301 Antioch Pike, Nashville, TN 37211
p. 615-885-2900 | f. 615-885-2989

This design is being submitted for use as a product being manufactured for you by Signcraft, Inc. It is not to be reproduced, copied or manufactured by you or given to any other manufacturer without written permission from Signcraft, Inc. Unauthorized use is subject to design charge and will include any collection fees.

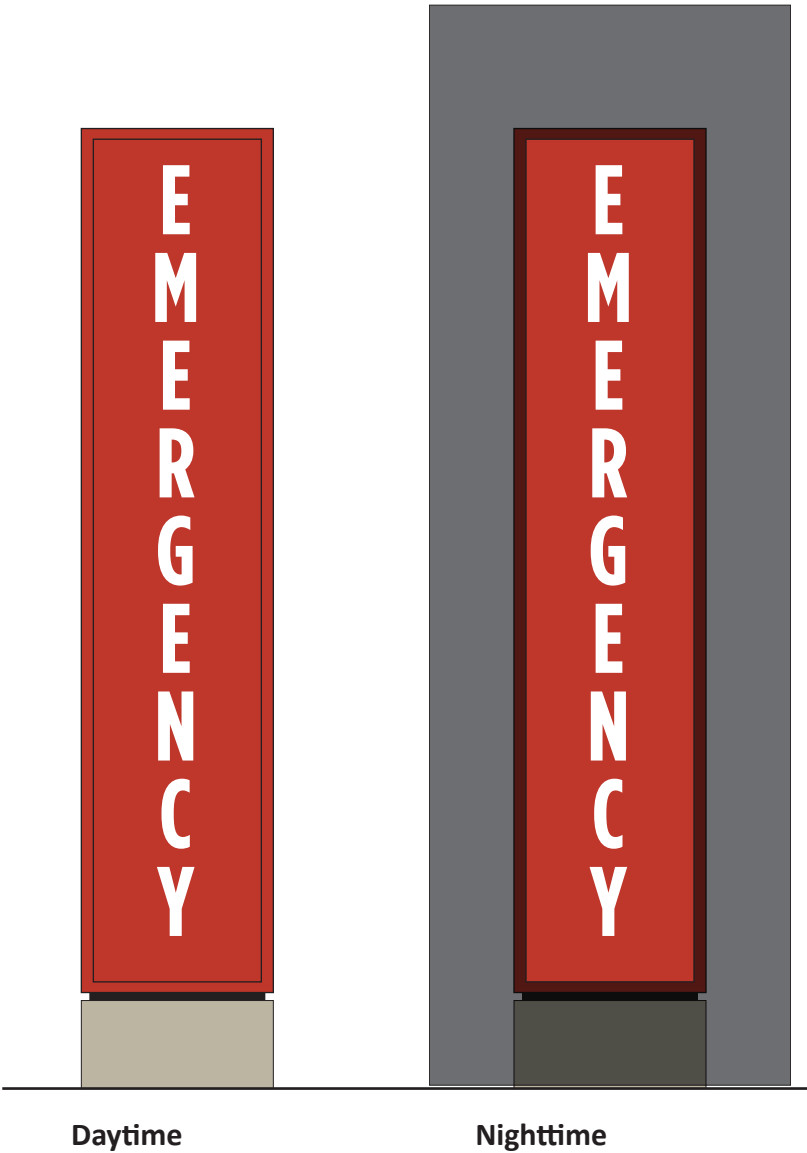

**Fort Sanders
Regional Medical**
1901 W Clinch Ave
Knoxville, TN

Date: 06/25/21

Revised: 09/30/21 - RPB

Designer: KK

File Name: Location 56.ai
F:\CUSTOMERS\F\Fort Sanders Regional
Medical\ED ICU Lobby Garage Reno
Additions\Shop Drawings\Exterior\Phase 2

Project Manager: CR

Location: 56
Illuminated Emergency
Directional



1301 Antioch Pike, Nashville, TN 37211
p. 615-885-2900 | f. 615-885-2989

This design is being submitted for use as a product being manufactured for you by Signcraft, Inc. It is not to be reproduced, copied or manufactured by you or given to any other manufacturer without written permission from Signcraft, Inc. Unauthorized use is subject to design charge and will include any collection fees.

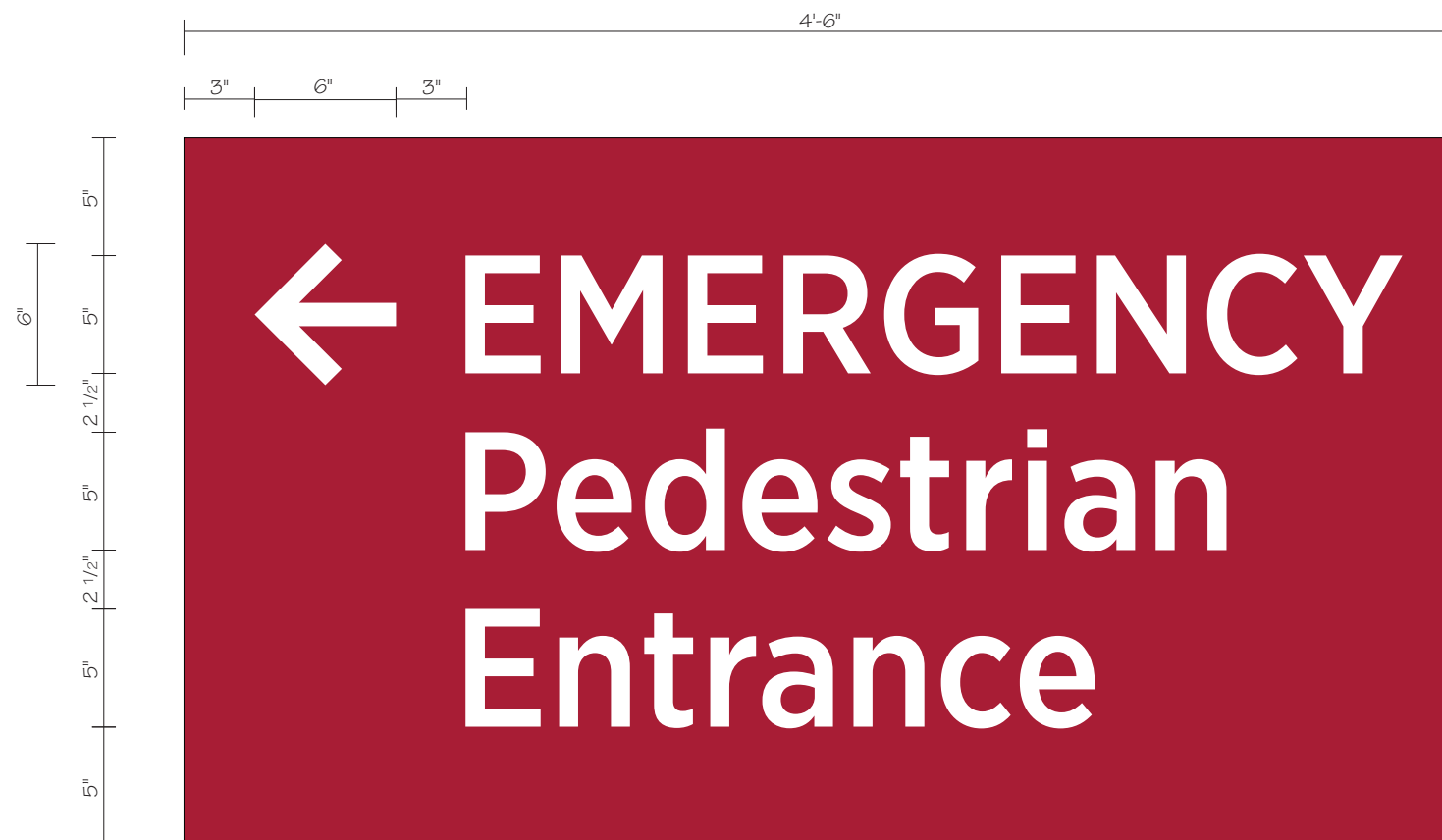

Front View

Scale: 1 1/2" = 1'-0"



Proposed View

Scale: NTS

Location: 57 - Non Illuminated Directional
New Non Illuminated Sign

New Signage Details:

- 1 2" Deep Fabricated aluminum Pan face to be painted to match PMS 200c. White vinly letters and symbols.

Font: Gotham Condensed Medium



Fort Sanders Regional Medical

1901 W Clinch Ave
Knoxville, TN

Date: 06/25/21

Revised: 09/30/21 - RPB

Designer: KK

File Name: Location 57.ai

F:\CUSTOMERS\F\Fort Sanders Regional Medical\ED ICU Lobby Garage Reno Additions\Shop Drawings\Exterior\Phase 2

Project Manager: CR

Location: 57

Wall Mount Non-Illuminated Directional



1301 Antioch Pike, Nashville, TN 37211
p. 615-885-2900 | f. 615-885-2989

This design is being submitted for use as a product being manufactured for you by Signcraft, Inc. It is not to be reproduced, copied or manufactured by you or given to any other manufacturer without written permission from Signcraft, Inc. Unauthorized use is subject to design charge and will include any collection fees.

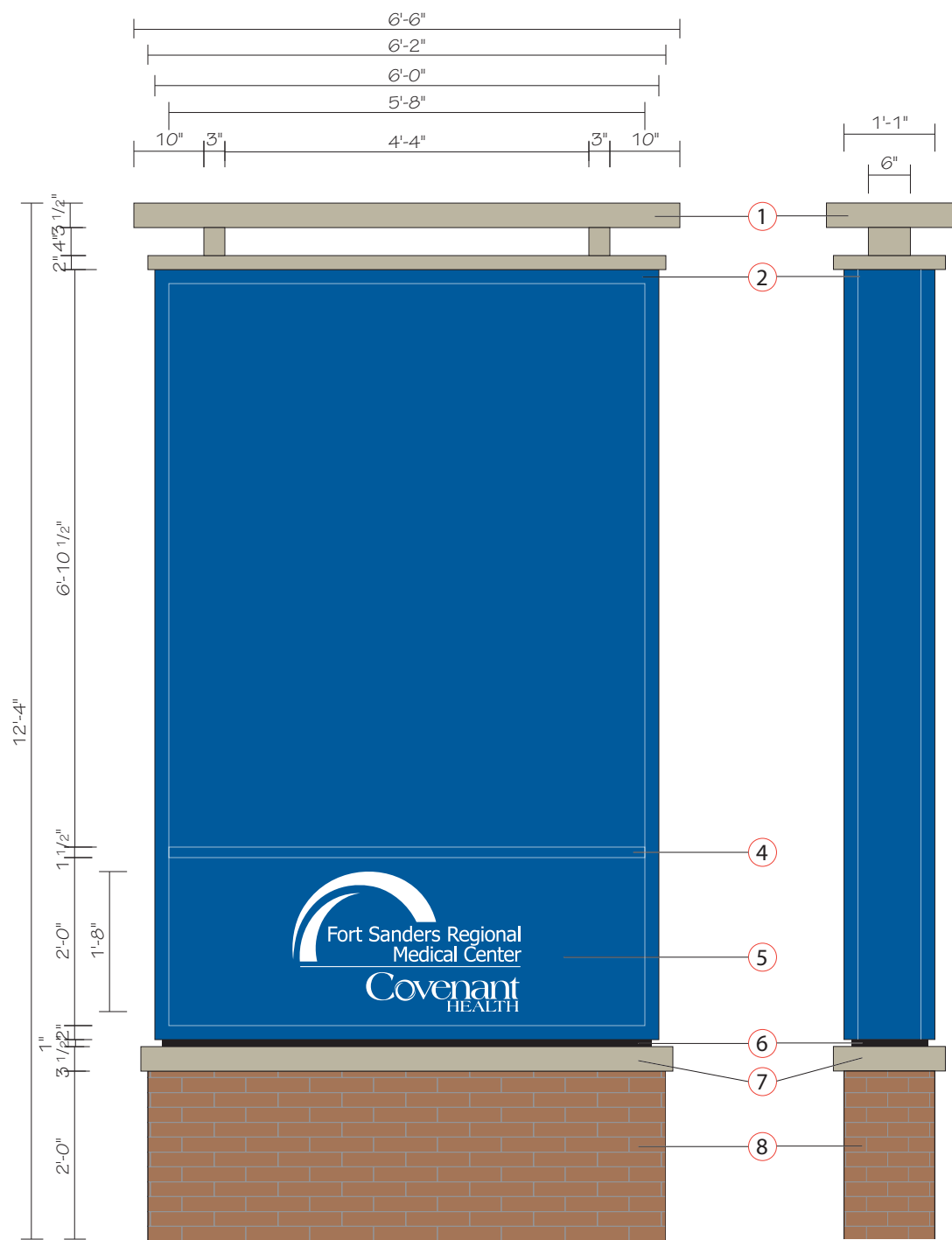

Front View - Side A

Scale: 1/2" = 1'-0"

Side View

Scale: 1/2" = 1'-0"

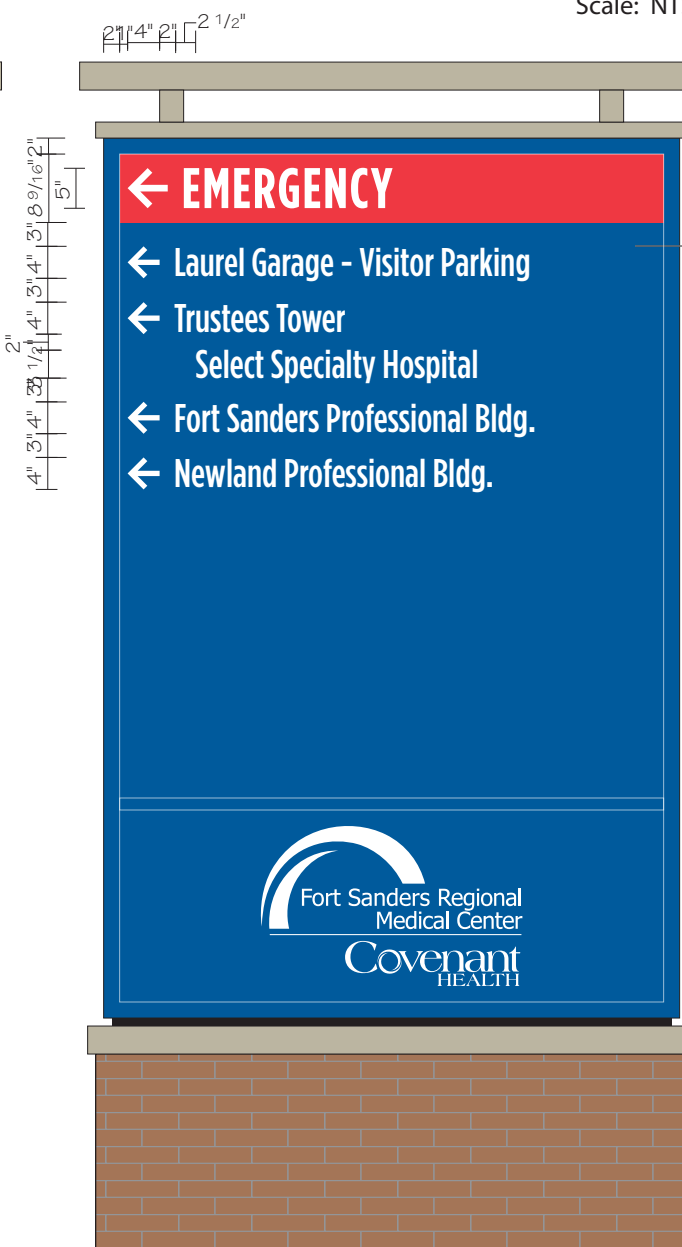

Front View - Side B

Scale: 1/2" = 1'-0"



Existing Sign

Scale: NTS



③

Location: 58 - Illuminated Directional Replace Existing Non Illuminated Sign

New Signage Details:

- ① Fabricated Aluminum Structure, painted to match building MP87197. White LED Up Lighting in bottom of structure to illuminate bottom of top part of structure.
- ② 13" Deep fabricated aluminum LED Illuminated cabinet sign with 2" retainers. Cabinet to be painted PMS 294c.
- ③ 3/16" Translucent white polycarbonate faces with opaque vinyl to match PMS 294c, translucent red vinyl to match PMS 200c. Letters and arrows reversed out to illuminate white. Gray bar to match PMS Cool Gray 7c.
- ④ 1 1/2" Divider painted to match PMS 294c.
- ⑤ 3/16" Translucent white polycarbonate faces with opaque vinyl to match PMS 294c. Logo reversed out to illuminate white.
- ⑥ 1" Reveal painted black.
- ⑦ Fabricated aluminum cap structure, painted to match building MP87197.
- ⑧ Aluminum Framed Base, Clad with Panels4less New York Brick - Mocha

Font: Gotham Condensed Medium

Facility to provide 277V / 20A circuit with stubout within 3 feet of sign location.

0' set back from street right-of-way line. Signs located in or over street right-of-way must be approved by the City of Knoxville.



Fort Sanders Regional Medical

1901 W Clinch Ave
Knoxville, TN

Date: 06/25/21

Revised: 09/30/21 - RPB

Designer: KK

File Name: Location 58.ai

F:\CUSTOMERS\F\Fort Sanders Regional Medical\ED ICU Lobby Garage Reno Additions\Shop Drawings\Exterior\Phase 2

Project Manager: CR

Location: 58

Primary Illuminated
Directional



1301 Antioch Pike, Nashville, TN 37211
p. 615-885-2900 | f. 615-885-2989

This design is being submitted for use as a product being manufactured for you by Signcraft, Inc. It is not to be reproduced, copied or manufactured by you or given to any other manufacturer without written permission from Signcraft, Inc. Unauthorized use is subject to design charge and will include any collection fees.

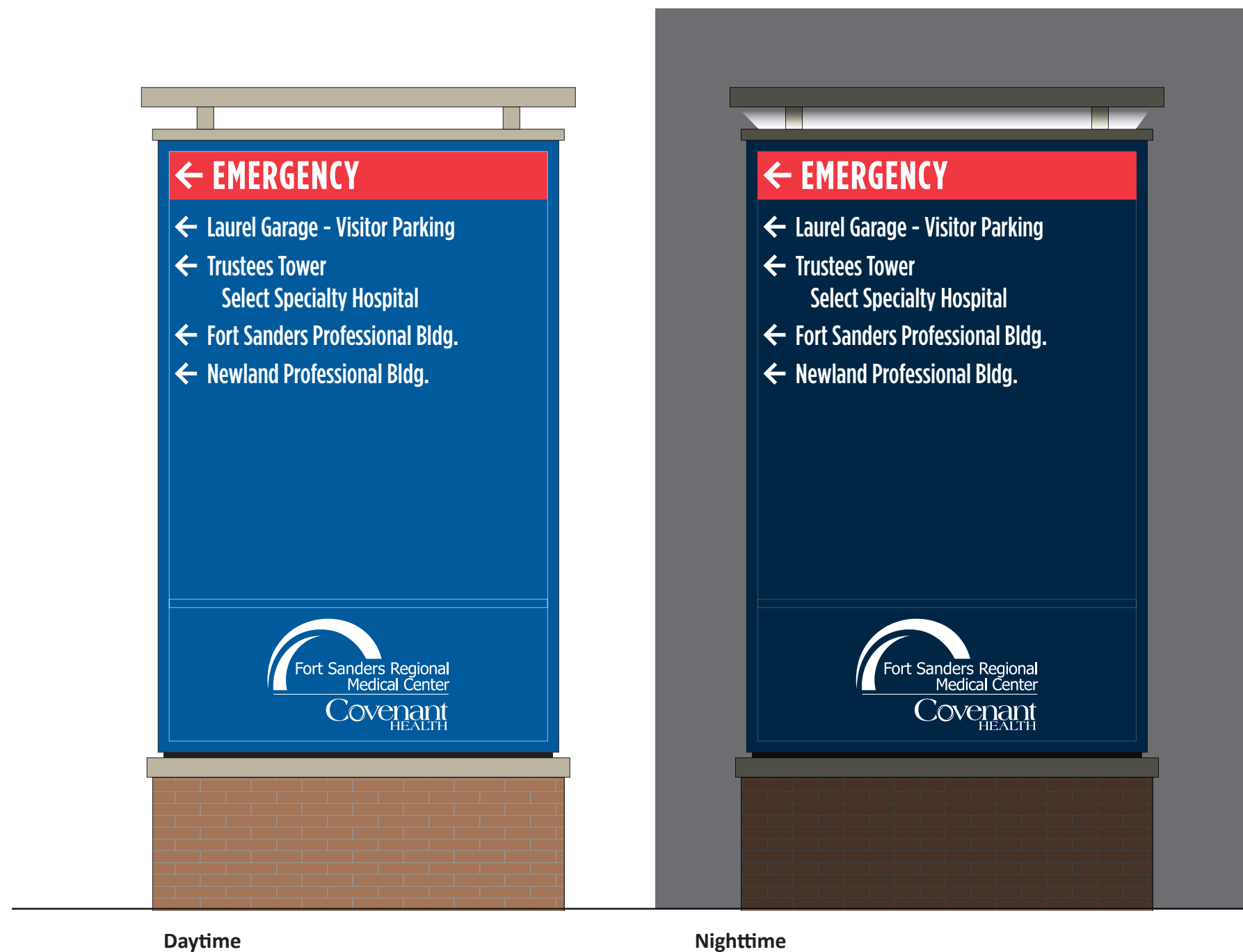

**Fort Sanders
Regional Medical**
1901 W Clinch Ave
Knoxville, TN

Date: 06/25/21

Revised: 09/30/21 - RPB

Designer: KK

File Name: Location 58.ai

F:\CUSTOMERS\F\Fort Sanders Regional
Medical\ED ICU Lobby Garage Reno
Additions\Shop Drawings\Exterior\Phase 2

Project Manager: CR

Location: 58
Primary Illuminated
Directional



1301 Antioch Pike, Nashville, TN 37211
p. 615-885-2900 | f. 615-885-2989

This design is being submitted for use as a product being manufactured for you by Signcraft, Inc. It is not to be reproduced, copied or manufactured by you or given to any other manufacturer without written permission from Signcraft, Inc. Unauthorized use is subject to design charge and will include any collection fees.

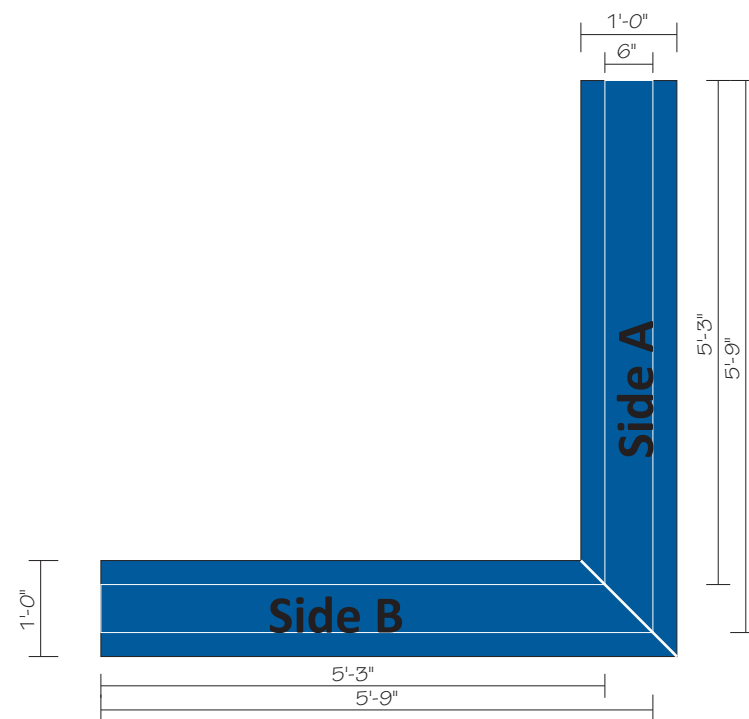

Top View of Cabinet (Fabricated Aluminum Structure not shown)

Scale: $1/2" = 1' - 0"$

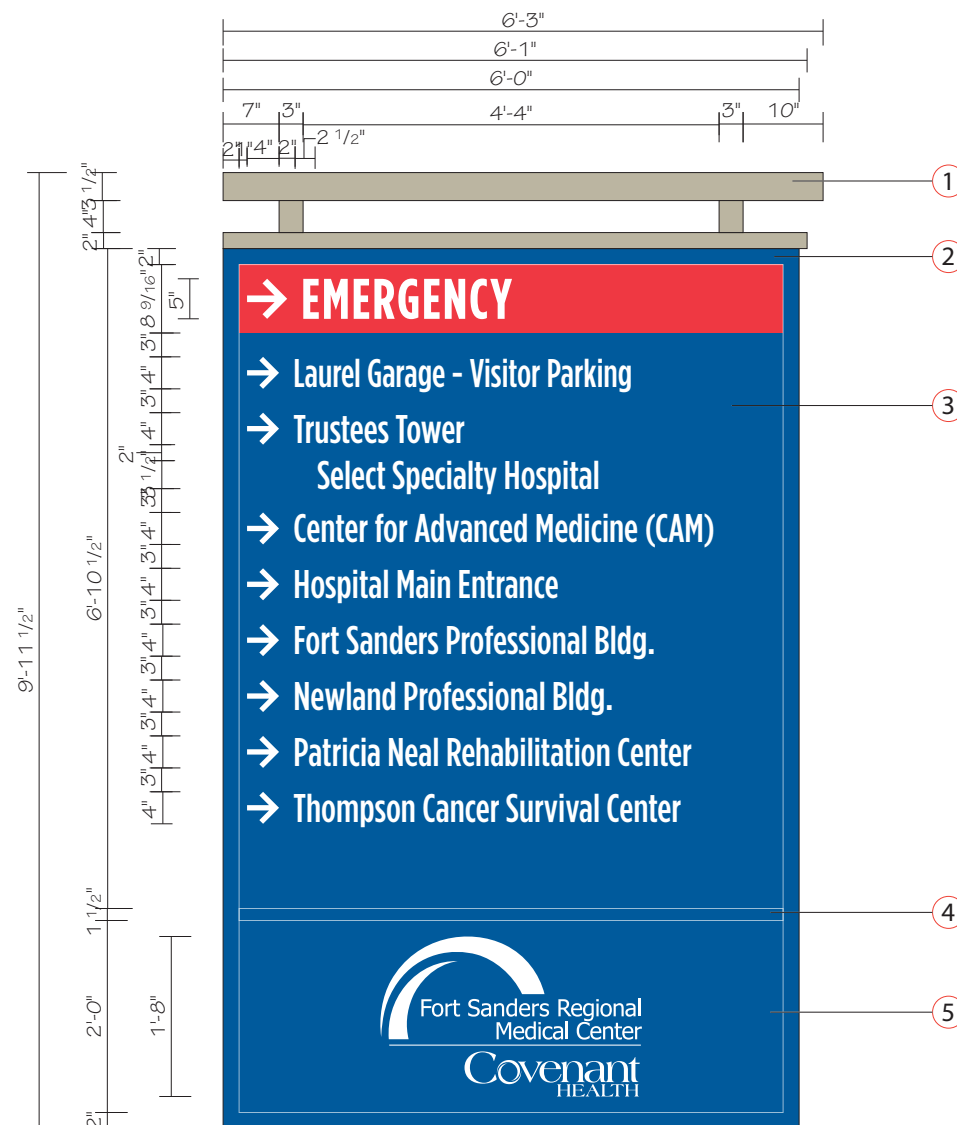

Front View - Side A

Scale: 1/2" = 1' - 0"

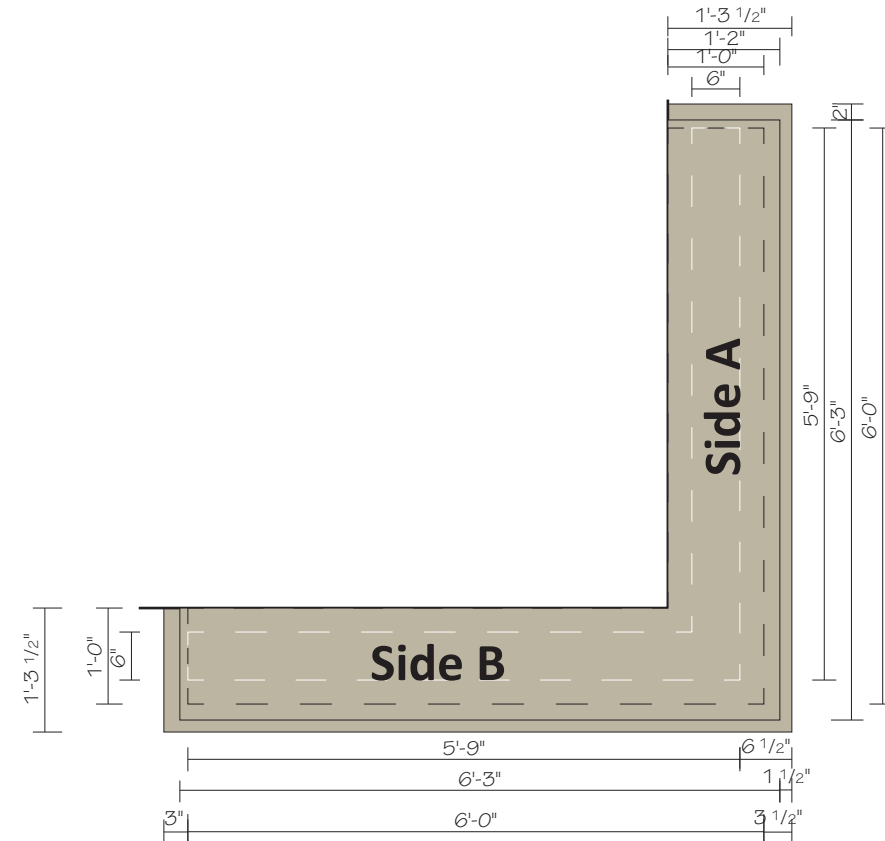

Top View of Fabricated Aluminum Structure

Scale: $1/2'' = 1' - 0''$

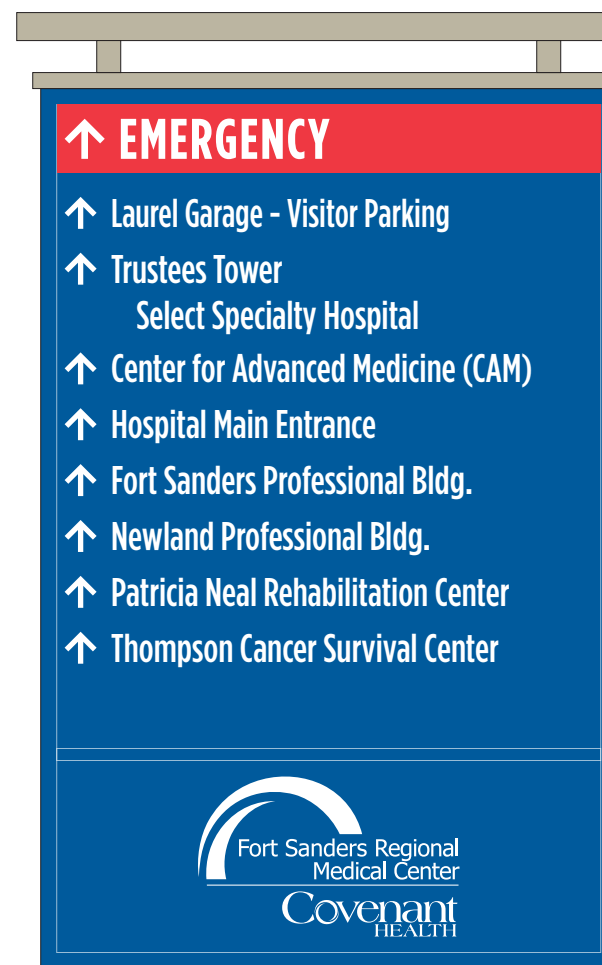

Front View - Side B

Scale: $1/2'' = 1' - 0''$



Proposed View

Scale: NTS

Location: 59 - Illuminated Directional
New Internally Illuminated Sign

New Signage Details:

- 1 Fabricated Aluminum Structure, painted to match building MP87197. White LED Up Lighting in bottom of structure to illuminate bottom of top part of structure.
- 2 13" Deep fabricated aluminum LED Illuminated cabinet sign with 2" retainers. Cabinet to be painted PMS 294c.
- 3 3/16" Translucent white polycarbonate faces with opaque vinyl to match PMS 294c, translucent red vinyl to match PMS 200c. Letters and arrows reversed out to illuminate white. Gray bar to match PMS Cool Gray 7c.
- 4 1 1/2" Divider painted to match PMS 294c.
- 5 3/16" Translucent white polycarbonate faces with opaque vinyl to match PMS 294c. Logo reversed out to illuminate white.

- 2 13" Deep fabricated aluminum LED illuminated cabinet sign with 2" retainers. Cabinet to be painted PMS 294c.

- 3 3/16" Translucent white polycarbonate faces with opaque vinyl to match PMS 294c, translucent red vinyl to match PMS 200c. Letters and arrows reversed out to illuminate white. Gray bar to match PMS Cool Gray 7c.

- ④ 1 1/2" Divider painted to match PMS 294c.

- 5 3/16" Translucent white polycarbonate faces with opaque vinyl to match PMS 294c. Logo reversed out to illuminate white.

Font: Gotham Condensed Medium

Facility to provide 277V / 20A circuit with stubout within 3 feet of sign location.



Fort Sanders Regional Medical

1901 W Clinch Ave
Knoxville, TN

Date: 06/25/21

Revised: 09/30/21 - RPB

Designer: KK

File Name: Location 59.ai

F:\CUSTOMERS\F\Fort Sanders Regional
Medical\ED ICU Lobby Garage Reno
Additions\Shop Drawings\Exterior\Phase 2

Project Manager: CR

Location: 59

Primary Illuminated
Angled Directional

1301 Antioch Pike, Nashville, TN 37211
p. 615-885-2900 | f. 615-885-2989

This design is being submitted for use as a product being manufactured for you by Signcraft, Inc. It is not to be reproduced, copied or manufactured by you or given to any other manufacturer without written permission from Signcraft, Inc. Unauthorized use is subject to design charge and will include any collection fees.



Rendering Nighttime



Fort Sanders Regional Medical

1901 W Clinch Ave
Knoxville, TN

Date: 06/25/21

Revised: 09/30/21 - RPB

Designer: KK

File Name: Location 59.ai

F:\CUSTOMERS\F\Fort Sanders Regional
Medical\ED ICU Lobby Garage Reno
Additions\Shop Drawings\Exterior\Phase 2

Project Manager: CR

Location: 59

Primary Illuminated
Angled Directional



1301 Antioch Pike, Nashville, TN 37211
p. 615-885-2900 | f. 615-885-2989

This design is being submitted for use as a product being manufactured for you by Signcraft, Inc. It is not to be reproduced, copied or manufactured by you or given to any other manufacturer without written permission from Signcraft, Inc. Unauthorized use is subject to design charge and will include any collection fees.

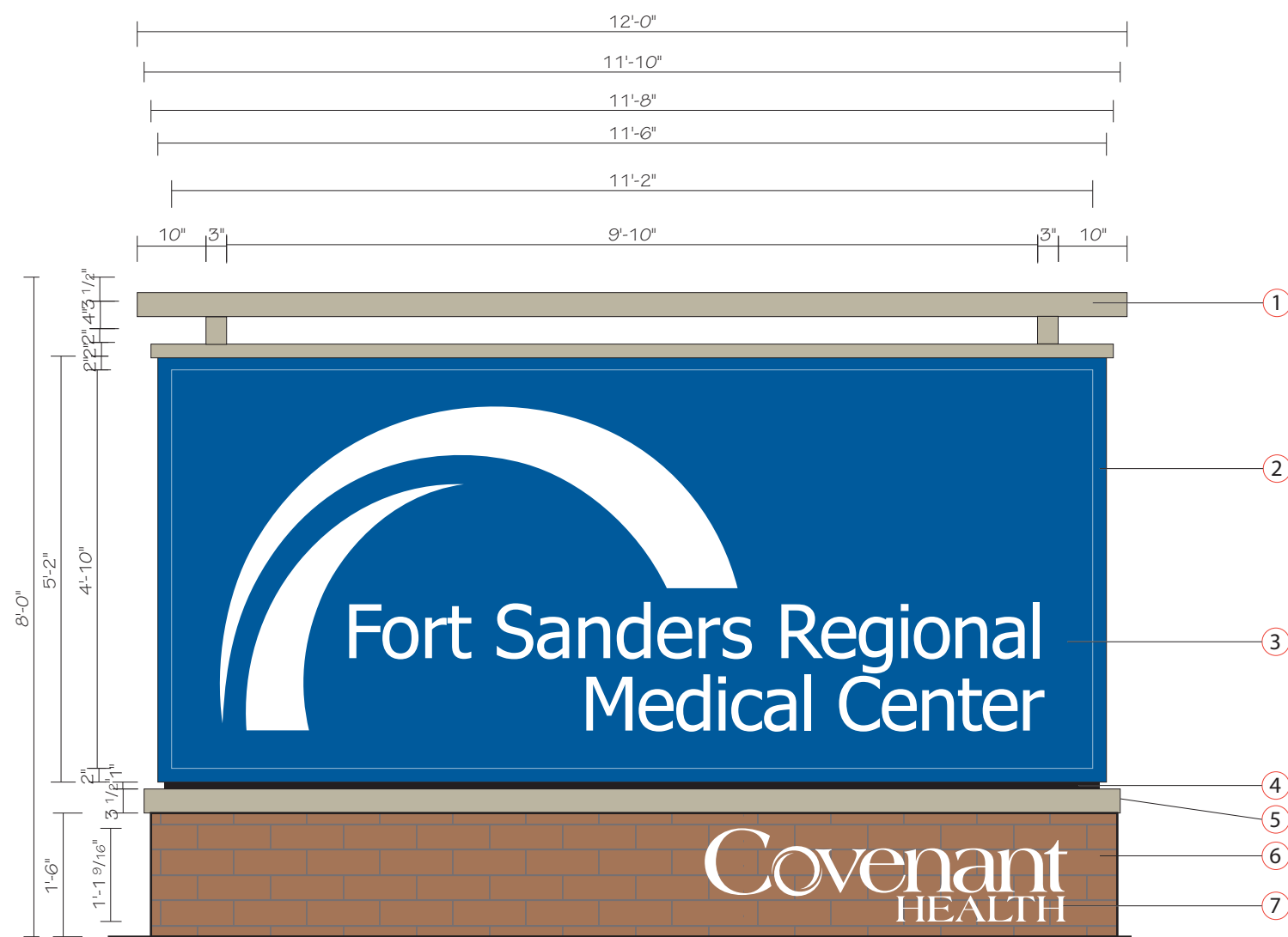

Front View - Side A

Scale: 1/2" = 1'-0"

Side B is blank



Proposed View

Scale: NTS

Location: 60 - Illuminated Monument New Internally Illuminated Sign

New Signage Details:

1. Fabricated Aluminum Structure, painted to match building MP87197. White LED Up Lighting in bottom of structure to illuminate bottom of top part of structure.
2. 13" Deep fabricated aluminum LED Illuminated cabinet sign with 2" retainers. Cabinet to be painted to match PMS 294c.
3. 3/16" Translucent white polycarbonate faces with opaque vinyl to match PMS 294c with logo reversed out to illuminate white.
4. 1" Reveal painted black.
5. Fabricated aluminum cap structure, painted to match building MP87197.
6. Aluminum Framed Base, Clad with Panels4less New York Brick - Mocha
7. 1/2" Flat Cut Aluminum Logo, painted white. Stud Mount to base.

Font: Gotham Condensed Medium

Facility to provide 277V / 20A circuit with stubout within 3 feet of sign location.

0' set back from street right-of-way line. Signs located in or over street right-of-way must be approved by the City of Knoxville.



Fort Sanders Regional Medical

1901 W Clinch Ave
Knoxville, TN

Date: 06/25/21

Revised: 09/30/21 - RPB

Designer: KK

File Name: Location 60.ai

F:\CUSTOMERS\F\Fort Sanders Regional Medical\ED ICU Lobby Garage Reno Additions\Shop Drawings\Exterior\Phase 2

Project Manager: CR

Location: 60

Primary Illuminated Monument



1301 Antioch Pike, Nashville, TN 37211
p. 615-885-2900 | f. 615-885-2989

This design is being submitted for use as a product being manufactured for you by Signcraft, Inc. It is not to be reproduced, copied or manufactured by you or given to any other manufacturer without written permission from Signcraft, Inc. Unauthorized use is subject to design charge and will include any collection fees.



Daytime



Nighttime



Fort Sanders Regional Medical

1901 W Clinch Ave
Knoxville, TN

Date: 06/25/21

Revised: 09/30/21 - RPB

Designer: KK

File Name: Location 60.ai

F:\CUSTOMERS\F\Fort Sanders Regional
Medical\ED ICU Lobby Garage Reno
Additions\Shop Drawings\Exterior\Phase 2

Project Manager: CR

Location: 60

Primary Illuminated
Monument



1301 Antioch Pike, Nashville, TN 37211
p. 615-885-2900 | f. 615-885-2989

This design is being submitted for use as a product being manufactured for you by Signcraft, Inc. It is not to be reproduced, copied or manufactured by you or given to any other manufacturer without written permission from Signcraft, Inc. Unauthorized use is subject to design charge and will include any collection fees.