





[illegible]

Job Number: 19070

## Site Layout

## C1.0

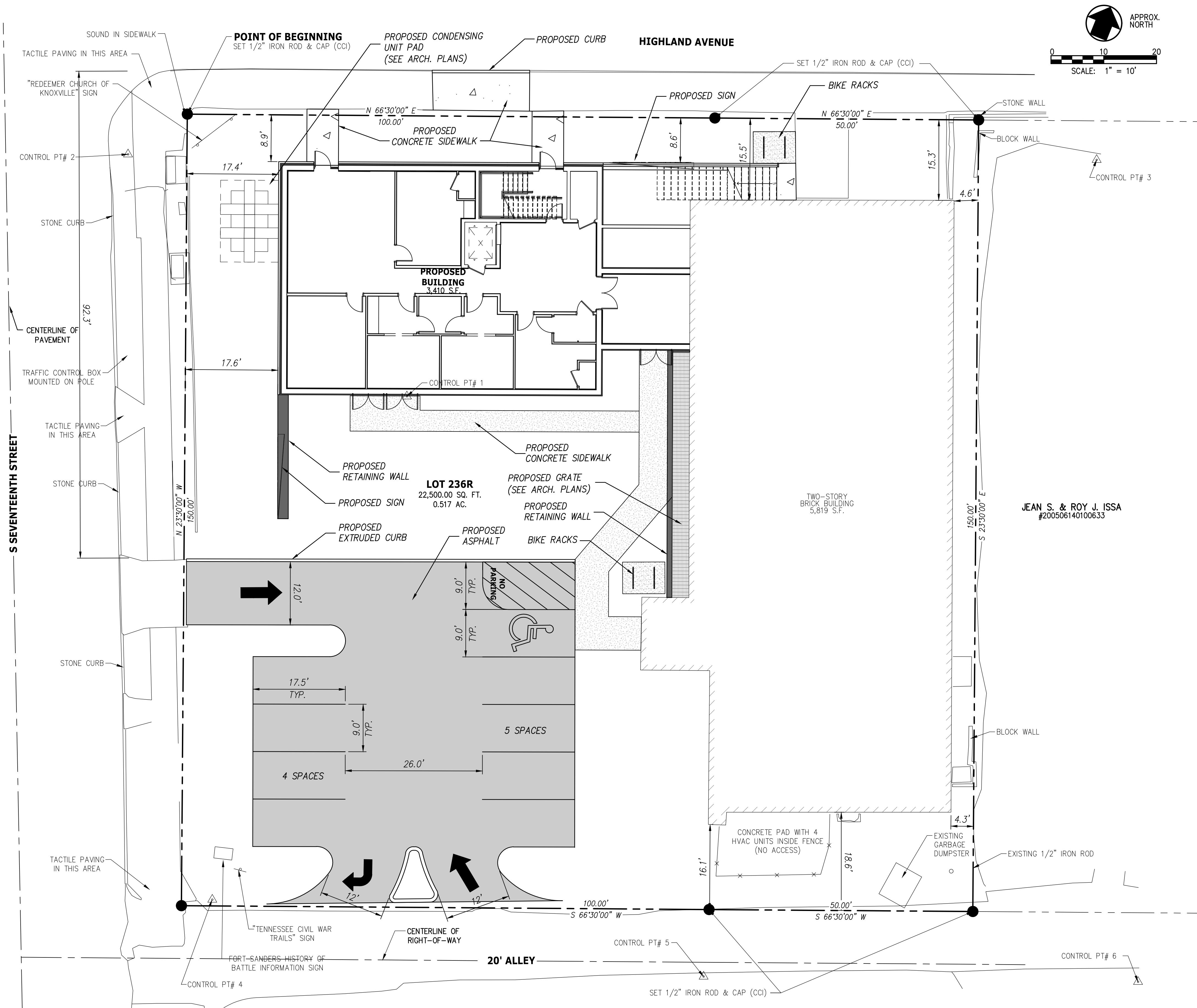

**CANNON & CANNON INC.**  
CONSULTING ENGINEERS • FIELD SURVEYORS

TEL 865.670.8555 || 8550 Kingston Pike  
WWW.CANNON-CANNON.COM Knoxville, TN 37919

**CCI JOB #01587-0000**





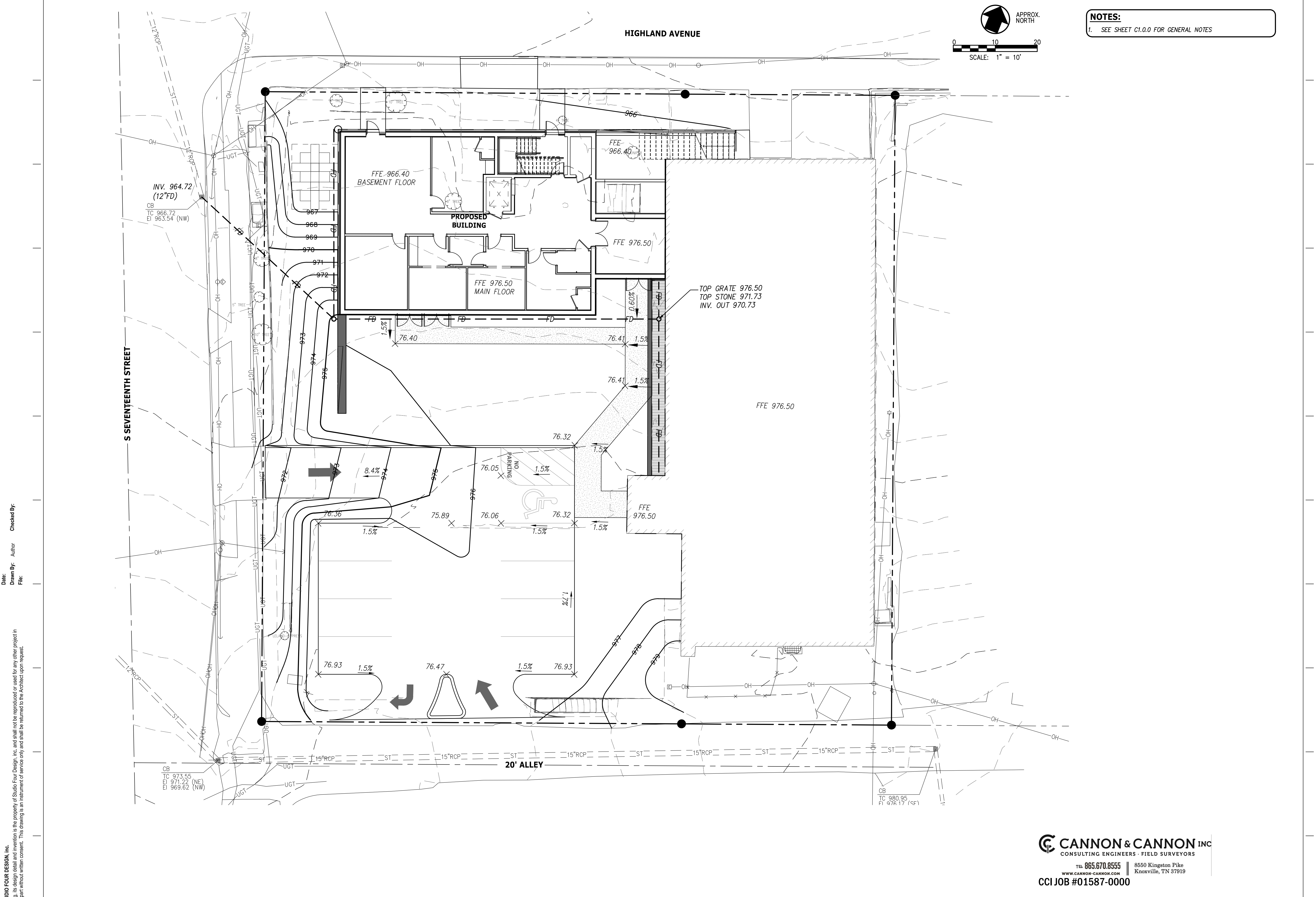

© 2021 STUDIO FOUR DESIGN, INC.  
This drawing, its design detail and invention is the property of Studio Four Design, Inc. and shall not be reproduced or used for any other project in whole or in part without written consent. This drawing is an instrument of service only and shall be returned to the Architect upon request.

Date: \_\_\_\_\_  
Drawn By: \_\_\_\_\_  
File: \_\_\_\_\_

Checked By: \_\_\_\_\_  
Author: \_\_\_\_\_



File No.: **11-E-21-SU**  
Date submitted: **10/27/2021**

These plans have not been reviewed by  
Planning Staff and may not be finalized.

PLANNING FILE #11-E-21-SU

A Proposed Renovation & New Building for:

**Redeemer Church**

1642 Highland Avenue  
Knoxville, Tennessee 37916



Project Phase: Schematic Design

Issue Date: 09.27.2021

Revisions

No.	Description	Date

Job Number: 19070

Grading Plan



- Total property area = .52 acres. 8 trees per acre required.  $.52 * 8 = 4.1$  trees required. 6 trees proposed

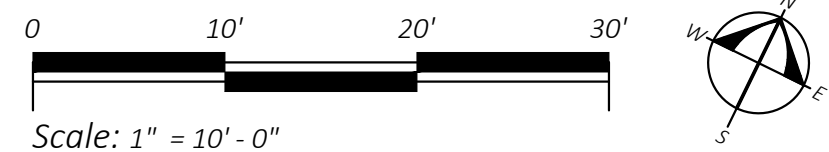



- NEW BUILDING
- NEW CONNECTOR (PEDESTRIAN WALKWAY / TUNNEL PER IBC 3104)
- EXISTING BUILDING
- EXISTING CELLAR (TO BE FILLED)
- EXISTING CELLAR (TO BE FILLED)
- EARTH (BELOW GRADE)

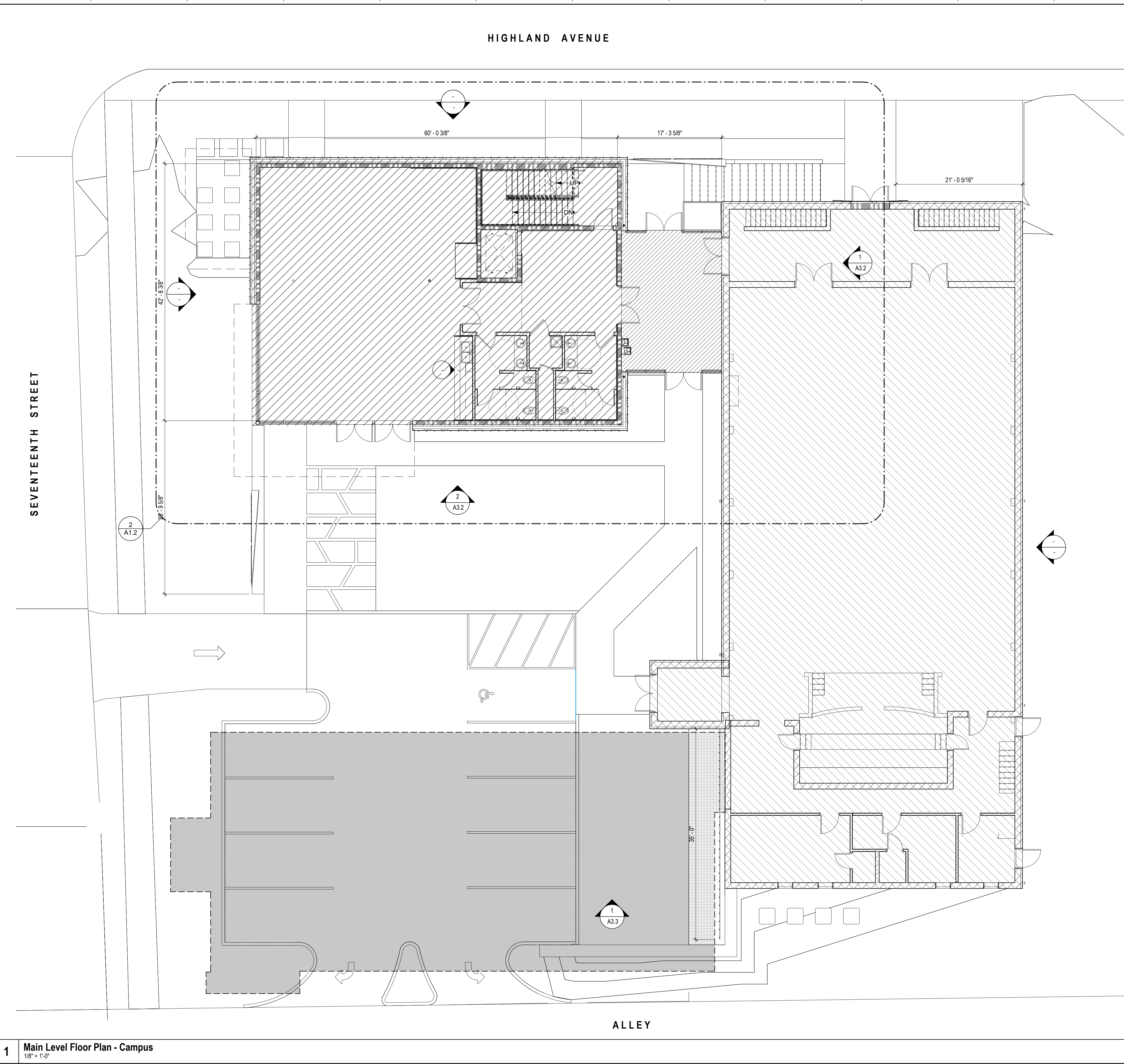

STUDIO  
FOUR  
DESIGN INC.

ARCHITECTURE & INTERIORS

414 Clinch Ave. Knoxville, TN 37902  
p 865 523-5001 f 865 523-5003  
studiofourdesign.com

Planning

KNOXVILLE HAMPSHIRE COUNTY

File No.: 11-E-21-SU  
Date submitted: 10/27/2021

These plans have not been reviewed by  
Planning Staff and may not be finalized.

PLANNING FILE #: 11-E-21-SU

A Proposed Renovation & New Building for:  
**Redeemer Church**  
1642 Highland Avenue  
Knoxville, Tennessee 37916

NOT FOR  
CONSTRUCTION

DD

Design Development

Project Phase: Design Development

Issue Date: 10.01.2021

Revisions

No.	Description	Date

Job Number: 19070

Main Level Floor Plan -  
Campus

A0.2

1642 Highland Avenue  
Knoxville, Tennessee 37916

[illegible]

## A0.4

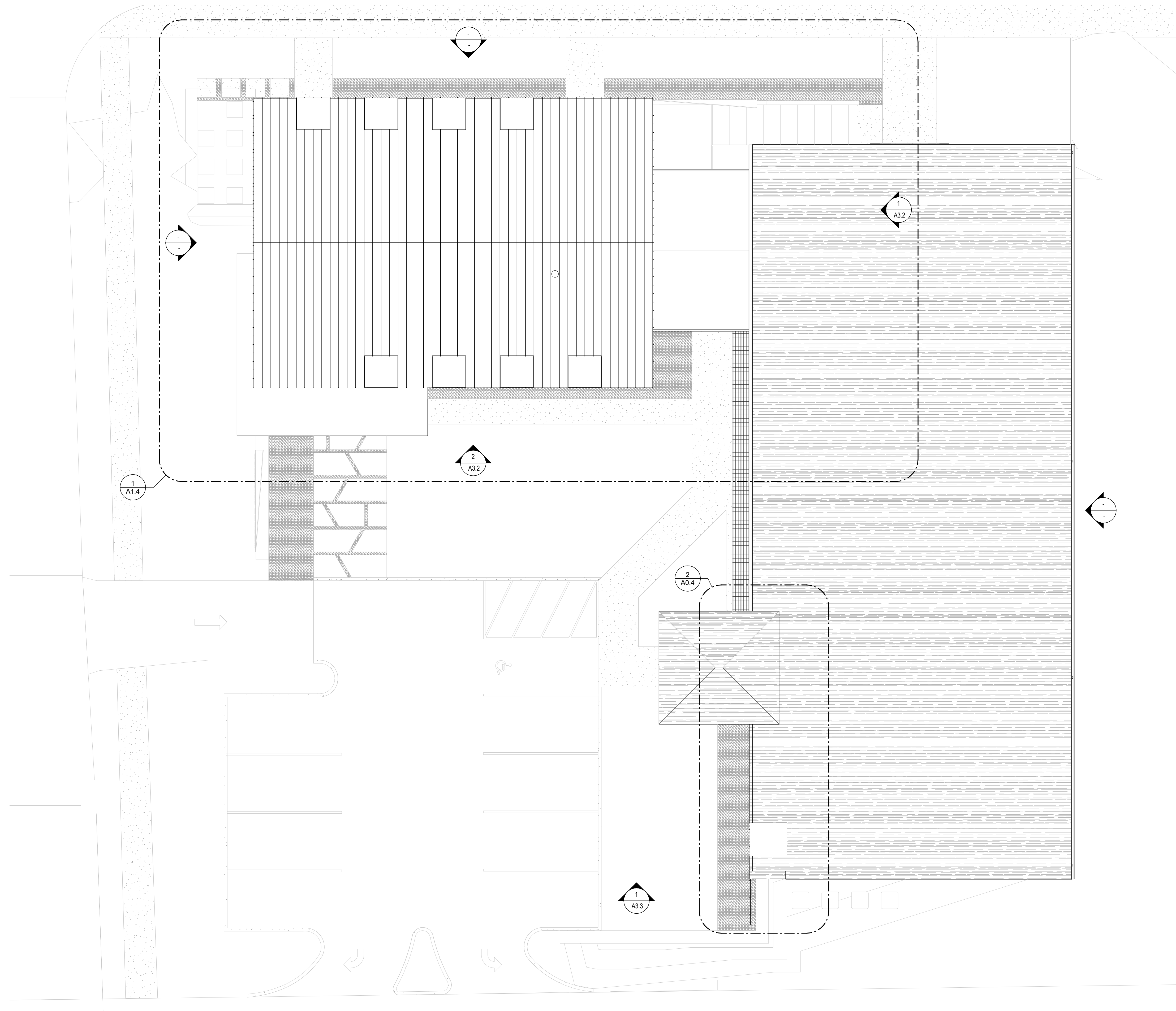

<b>2</b>	<b>Roof Plan - Existing Building at Roof / Tower Transition</b> $1/4" = 1'-0"$
----------	---

1	<b>Roof Plan - Campus</b> $1/8" = 1'-0"$
---	---



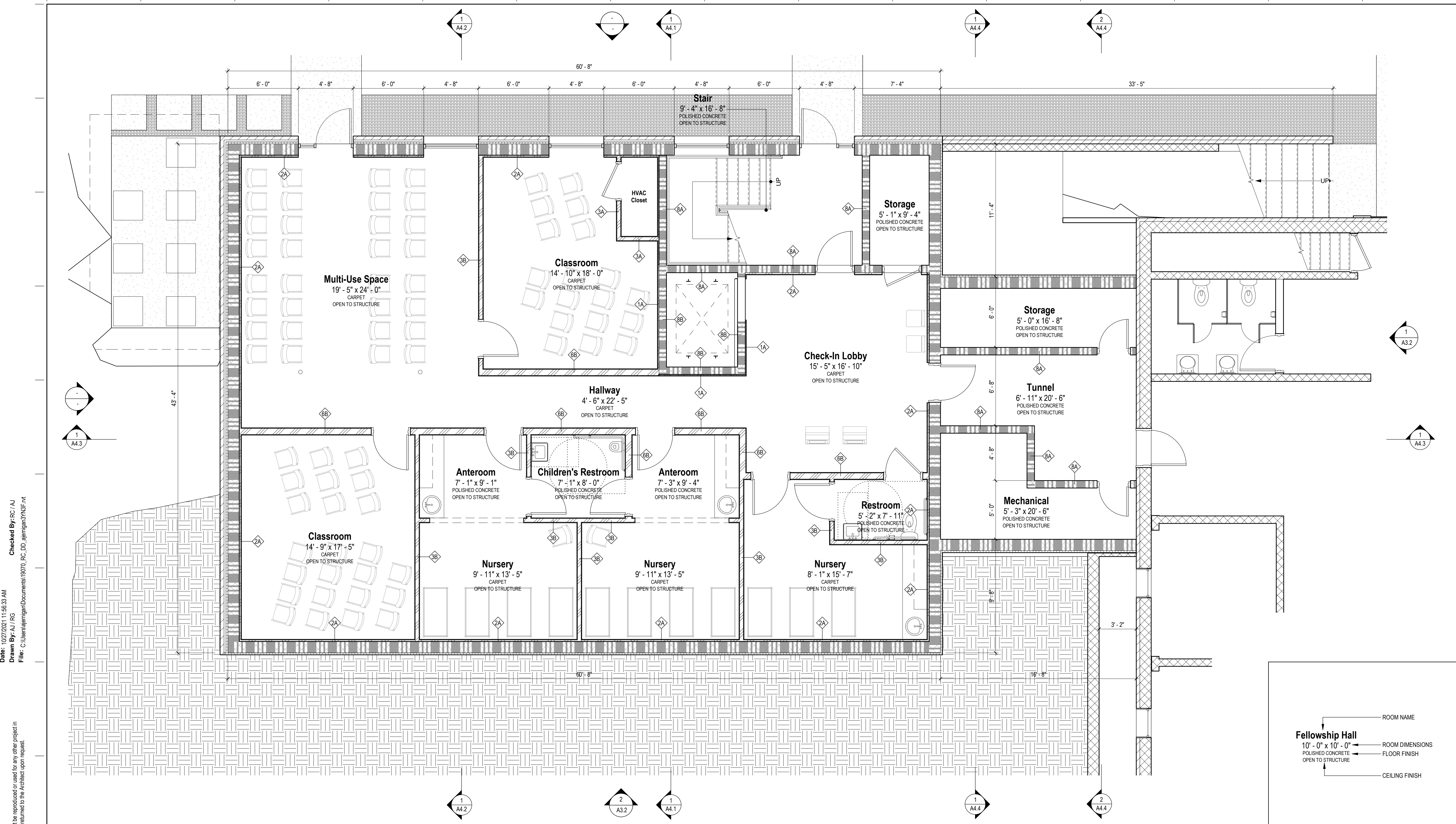

Date: 10/27/2021 11:56:33 AM  
Checked By: RC / AJ  
Drawn By: AJ / RG  
File: C:\Users\ajrgan\Documents\19070\_RC\_DD\_a1emiga03Y13GF.mxd

© 2021 STUDIO FOUR DESIGN, INC.  
This drawing, its design details and invention is the property of Studio Four Design, Inc. and shall not be reproduced or used for any other project in whole or in part without written consent. This drawing is an instrument of service only and shall be returned to the Architect upon request.

3 Lower Level Floor Plan - New Building  
1/4" = 1'-0"

1A	Thin Furring (7/8" Steel Hat Channels) to Deck
2A	Standard Furring (1 1/2" Steel Hat Channels) to Deck
3A	Standard Partition (3 5/8" Steel Stud) to Deck

3B	Sound Attenuating Partition (3 5/8" Steel Stud) to Deck
3C	Sound Attenuating Partition (3 5/8" Steel Stud) to 9'-6"
3D	One-Sided Partition (3 5/8" Steel Stud) to 9'-6"

3E	One-Sided Sound Attenuating Partition (3 5/8" Steel Stud) to 9'-6"
3A	Standard Partition (6" Steel Stud) to Deck
3B	Sound Partition (6" Steel Stud) to Deck

3C	One-Sided Partition (6" Steel Stud) to Deck
3A	Fire-Rated Masonry Wall (8" CMU) to Deck
3B	Fire-Rated Masonry Shaft Wall (8" CMU) to 13'-0"

1 Wall Legend  
NTS

2 Room Tag Legend  
NTS

STUDIO  
FOUR  
DESIGN INC.  
ARCHITECTURE & INTERIORS

414 Clinch Ave. Knoxville, TN 37902  
p 865 523-5001 f 865 523-5003  
studiofourdesign.com



File No.: 11-E-21-SU  
Date submitted: 10/27/2021

These plans have not been reviewed by  
Planning Staff and may not be finalized.

PLANNING FILE #: 11-E-21-SU

A Proposed Renovation & New Building for:

Redeemer Church

1642 Highland Avenue  
Knoxville, Tennessee 37916



Project Phase: Design Development

Issue Date: 10.01.2021

No.	Description	Date

Job Number: 19070

Lower Level Floor Plan -  
New Building

A1.1



Date: 10/27/2021 11:56:55 AM  
Checked By: RC / AJ  
Drawn By: AJ / RG  
File: C:\Users\ajengal\Documents\19070\_RC\_DD\_ajengal\19070F.mxd

© 2021 STUDIO FOUR DESIGN, INC.  
This drawing, its design details and invention is the property of Studio Four Design, Inc. and shall not be reproduced or used for any other project in whole or in part without written consent. This drawing is an instrument of service only and shall be returned to the Architect upon request.

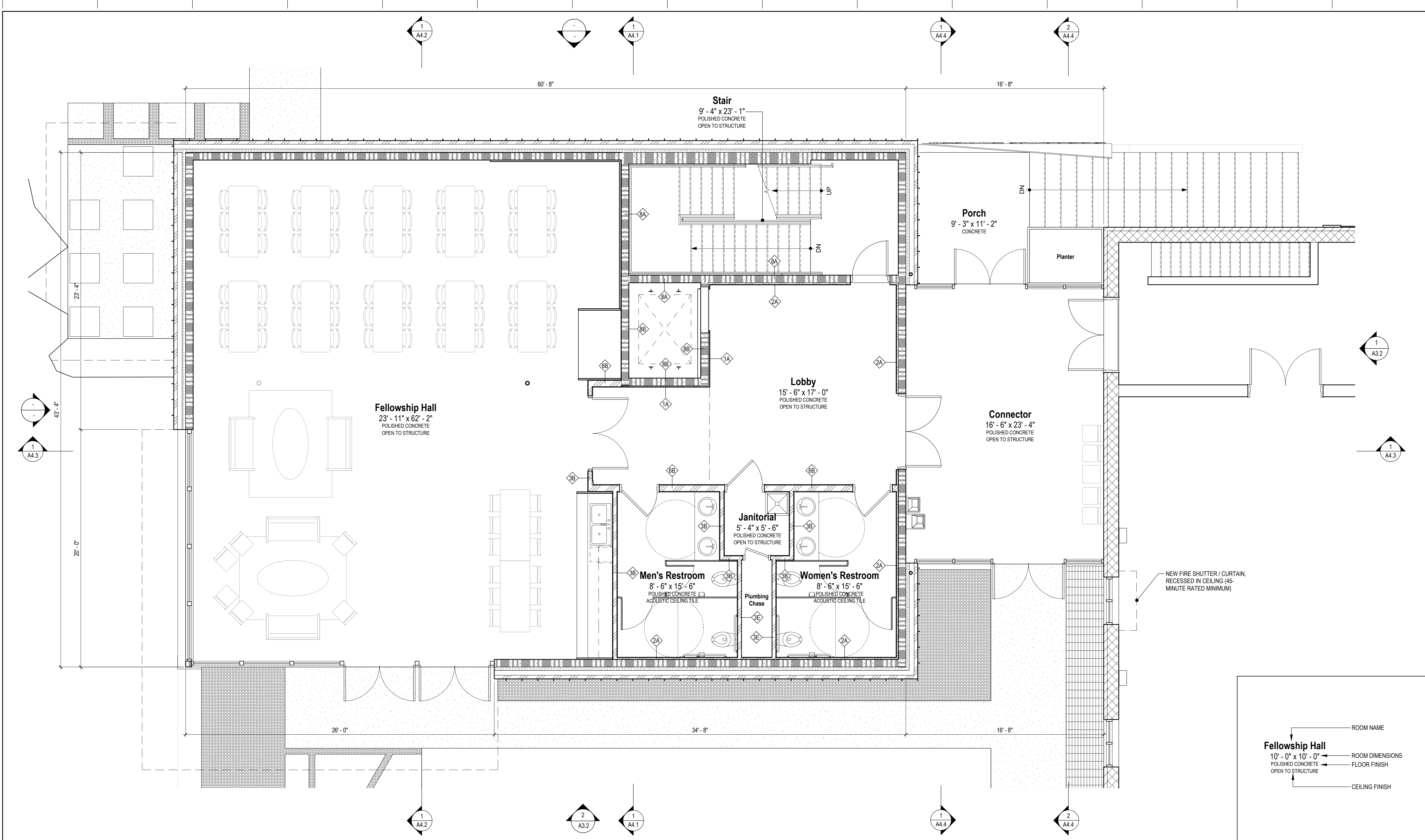

2 Main Level Floor Plan - New Building 1/4" = 1'-0"		2 Room Tag Legend NTS	
1	Thin Furring (7/8" Steel Hat Channels) to Deck 5/8" GYPSUM BOARD ON EXPOSED SIDE OF 7/8" STEEL HAT CHANNELS. EXTEND FURRING AND FINISH TO DECK. SEAL PERIMETER AND PENETRATIONS.	3B	Sound Attenuating Partition (3 5/8" Steel Stud) to Deck 5/8" GYPSUM BOARD ON EACH SIDE OF 3 5/8" STEEL STUDS WITH SOUND ATTENUATING BATT INSULATION. EXTEND STUDS, INSULATION, AND FINISH TO DECK. SEAL PERIMETER AND PENETRATIONS.
	Standard Furring (1 1/2" Steel Hat Channels) to Deck 5/8" GYPSUM BOARD ON EXPOSED SIDE OF 1 1/2" STEEL HAT CHANNELS. EXTEND FURRING AND FINISH TO DECK. SEAL PERIMETER AND PENETRATIONS.	3C	Sound Attenuating Partition (3 5/8" Steel Stud) to 9'-6" 5/8" GYPSUM BOARD ON EACH SIDE OF 3 5/8" STEEL STUDS WITH SOUND ATTENUATING BATT INSULATION. EXTEND STUDS, INSULATION, AND FINISH TO 9'-6" A.F.F. OR TO DECK, WHICHEVER CONDITION OCCURS FIRST. SEAL PERIMETER AND PENETRATIONS.
	Standard Partition (3 5/8" Steel Stud) to Deck 5/8" GYPSUM BOARD ON EACH SIDE OF 3 5/8" STEEL STUDS. EXTEND STUDS AND FINISH TO DECK. SEAL PERIMETER AND PENETRATIONS.	3D	One-Sided Partition (3 5/8" Steel Stud) to 9'-6" 5/8" GYPSUM BOARD ON EXPOSED SIDE OF 3 5/8" STEEL STUDS. EXTEND STUDS AND FINISH TO 9'-6" A.F.F. OR TO DECK, WHICHEVER CONDITION OCCURS FIRST. SEAL PERIMETER AND PENETRATIONS.
1		3E	One-Sided Sound Attenuating Partition (3 5/8" Steel Stud) to 9'-6" 5/8" GYPSUM BOARD ON EXPOSED SIDE OF 3 5/8" STEEL STUDS WITH SOUND ATTENUATING BATT INSULATION. EXTEND STUDS, INSULATION, AND FINISH TO 9'-6" A.F.F. SEAL PERIMETER AND PENETRATIONS.
		6A	Standard Partition (6" Steel Stud) to Deck 5/8" GYPSUM BOARD ON EACH SIDE OF 6" STEEL STUDS. EXTEND STUDS AND FINISH TO DECK. SEAL PERIMETER AND PENETRATIONS.
		6B	Sound Partition (6" Steel Stud) to Deck 5/8" GYPSUM BOARD ON EACH SIDE OF 6" STEEL STUDS WITH SOUND ATTENUATING BATT INSULATION. EXTEND STUDS, INSULATION, AND FINISH TO DECK. SEAL PERIMETER AND PENETRATIONS.
2		6C	One-Sided Partition (6" Steel Stud) to Deck 5/8" GYPSUM BOARD ON EXPOSED SIDE OF 6" STEEL STUDS. EXTEND STUDS AND FINISH TO DECK. SEAL PERIMETER AND PENETRATIONS.
		8A	Fire-Rated Masonry Wall (8" CMU) to Deck 8" THICK 2-HOUR RATED CONCRETE MASONRY UNITS. EXTEND CONCRETE MASONRY UNITS TO DECK. SEAL PERIMETER AND PENETRATIONS WITH UL-LISTED FIRE RATING CAULK.
		8B	Fire-Rated Masonry Shaft Wall (8" CMU) to 13'-0" 8" THICK 2-HOUR RATED CONCRETE MASONRY UNITS. EXTEND CONCRETE MASONRY UNITS TO 13'-0" A.F.F. OF UPPER LEVEL. SEAL PERIMETER AND PENETRATIONS WITH UL-LISTED FIRE RATING CAULK.

# STUDIO FOUR DESIGN<sup>INC.</sup>

ARCHITECTURE & INTERIORS

414 Clinch Ave. Knoxville, TN 37902  
p 865 523-5001 f 865 523-5003  
studiofourdesign.com



File No.: 11-E-21-SU  
Date submitted: 10/27/2021

These plans have not been reviewed by  
Planning Staff and may not be finalized.

PLANNING FILE #: 11-E-21-SU

A Proposed Renovation & New Building for:

## Redeemer Church

1642 Highland Avenue  
Knoxville, Tennessee 37916

NOT FOR  
CONSTRUCTION

# DD

Design Development

Project Phase: Design Development

Issue Date: 10.01.2021

Revisions		
No.	Description	Date

Job Number: 19070

Main Level Floor Plan -  
New Building

# A1.2



© 2021 STUDIO FOUR DESIGN, INC. This drawing, its design detail and invention is the property of Studio Four Design, Inc. and shall not be reproduced or used for any other project in whole or in part without written consent. This drawing is an instrument of service only and shall be returned to the Architect upon request.

Date: 10/27/2021 11:56:57 AM  
Drawn By: AJ / RG  
Checked By: RC / AJ  
File: C:\Users\ajrgan\Documents\19070\_RC\_DD\_ajm1gag3YV3F.rvt

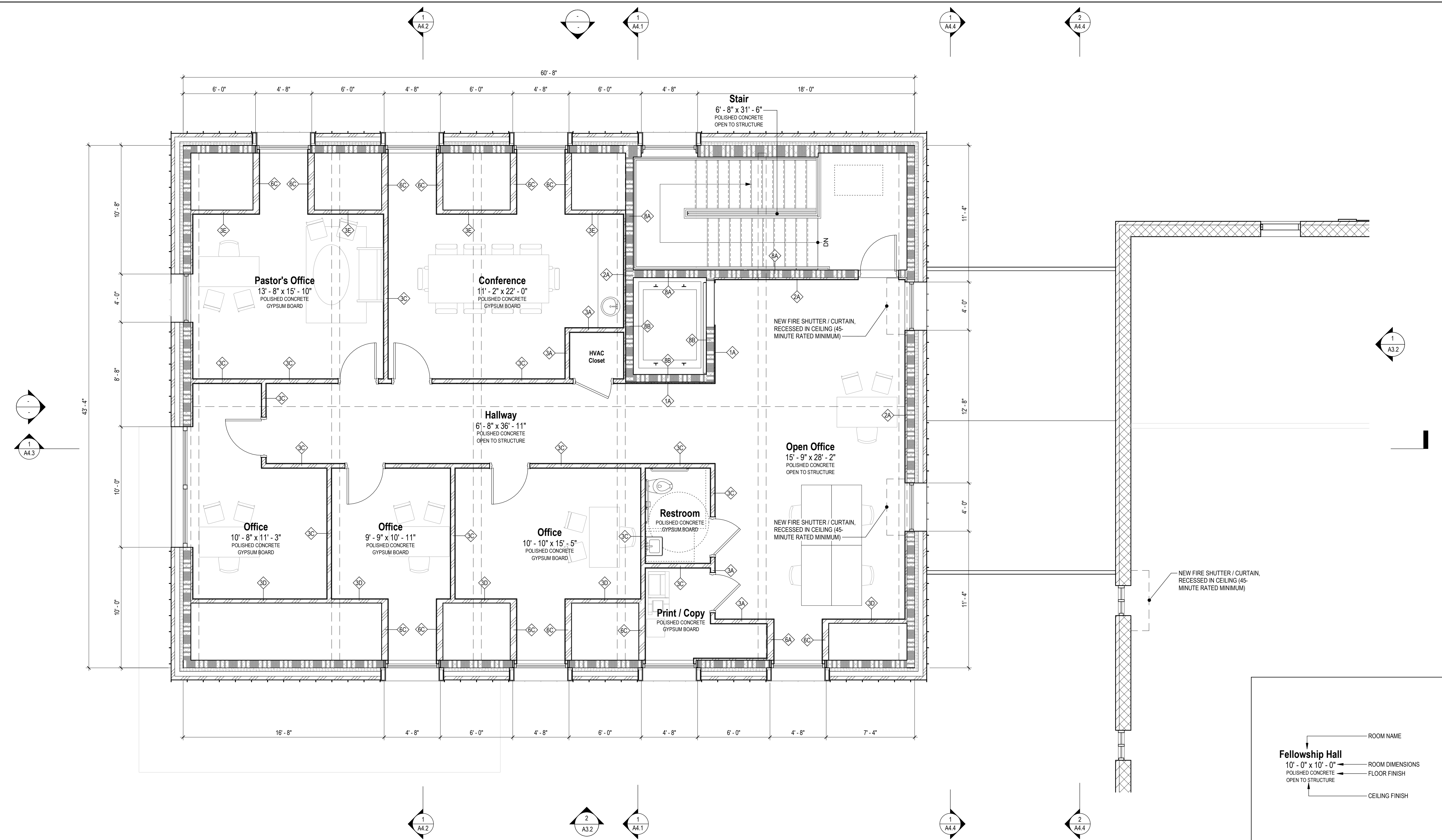

# STUDIO FOUR DESIGN INC.

ARCHITECTURE & INTERIORS

414 Clinch Ave. Knoxville, TN 37902  
p 865 523-5001 f 865 523-5003  
studiofourdesign.com



File No.: 11-E-21-SU  
Date submitted: 10/27/2021

These plans have not been reviewed by  
Planning Staff and may not be finalized.

PLANNING FILE #: 11-E-21-SU

A Proposed Renovation & New Building for:

**Redeemer Church**

1642 Highland Avenue  
Knoxville, Tennessee 37916

NOT FOR  
CONSTRUCTION

**DD**

Design Development

Project Phase: Design Development

Issue Date: 10.01.2021

Revisions

No.	Description	Date

Job Number: 19070

Upper Level Floor Plan -  
New Building

**A1.3**



Date: 10/27/2021 11:57:04 AM  
Checked By: RC / AJ  
Drawn By: AJ / RG  
File: C:\Users\ajrgan\Documents\19070\_RC\_DD\_ajemgar01\3F.rvt

© 2021 STUDIO FOUR DESIGN, INC.  
This drawing, its design detail and invention is the property of Studio Four Design, Inc. and shall not be reproduced or used for any other project in whole or in part without written consent. This drawing is an instrument of service only and shall be returned to the Architect upon request.

2

Seventeenth (West) Elevation - Campus  
1/8" = 1'-0"

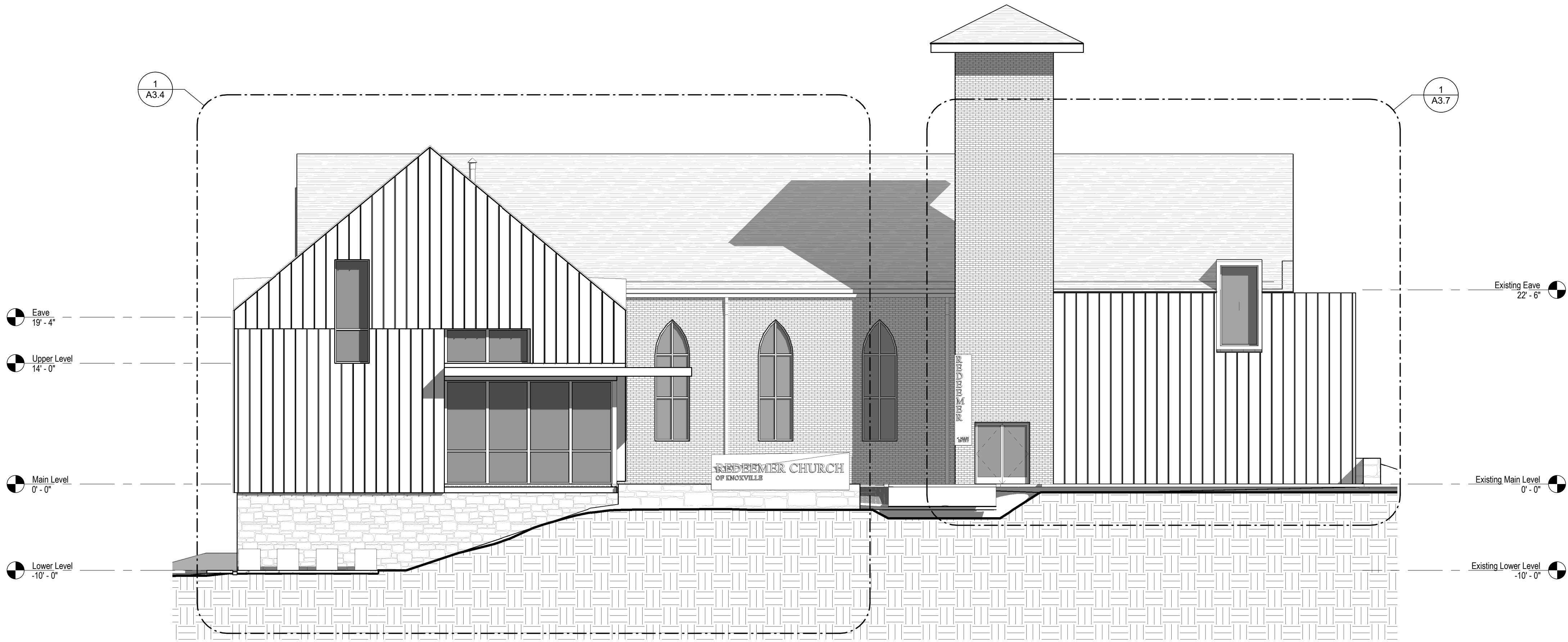

1

Highland (North) Elevation - Campus  
1/8" = 1'-0"

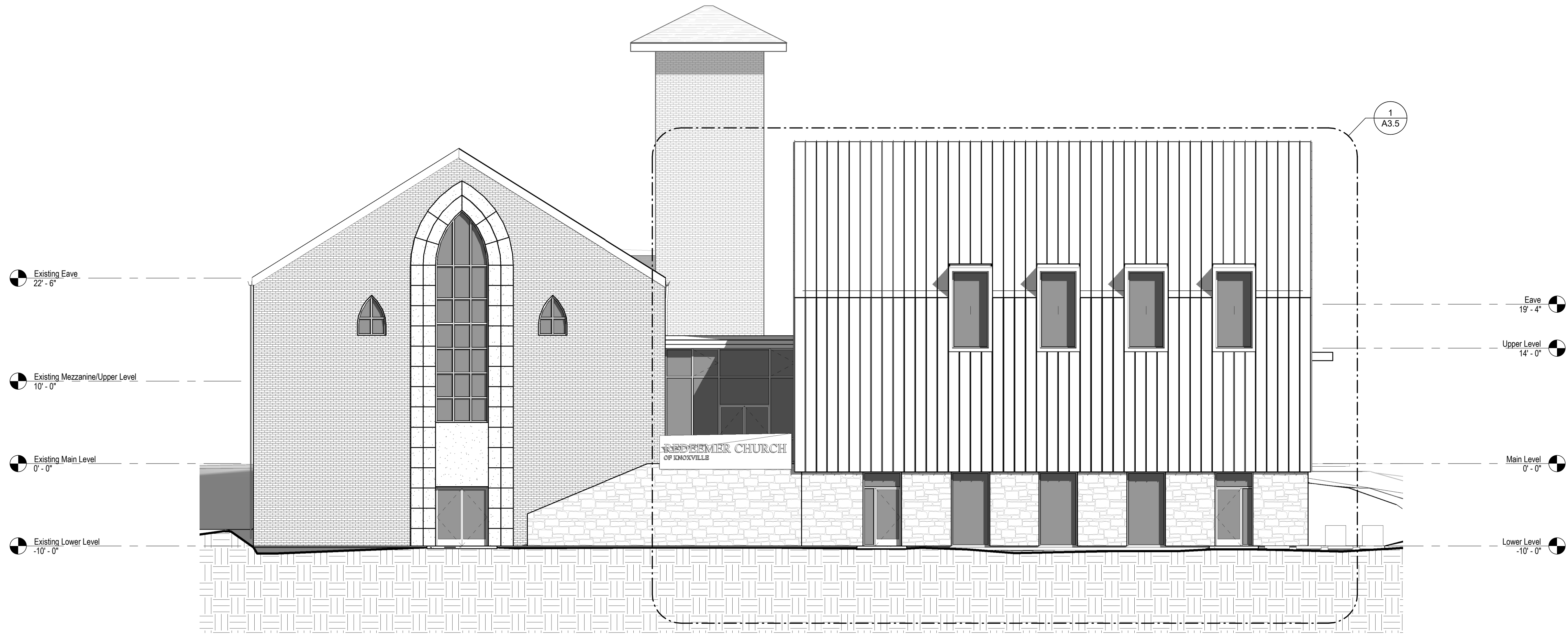

STUDIO  
FOUR  
DESIGN INC.  
ARCHITECTURE & INTERIORS

414 Clinch Ave. Knoxville, TN 37902  
p 865 523-5001 f 865 523-5003  
studiofourdesign.com



File No.: 11-E-21-SU  
Date submitted: 10/27/2021

These plans have not been reviewed by  
Planning Staff and may not be finalized.

PLANNING FILE #: 11-E-21-SU

A Proposed Renovation & New Building for:

Redeemer Church

1642 Highland Avenue  
Knoxville, Tennessee 37916



Project Phase: Design Development

Issue Date: 10.01.2021		
Revisions		
No.	Description	Date

Job Number: 19070

Building Elevations -  
Campus

A3.1







A Proposed Renovation & New Building for:

# Redeemer Church

1642 Highland Avenue  
Knoxville, Tennessee 37916

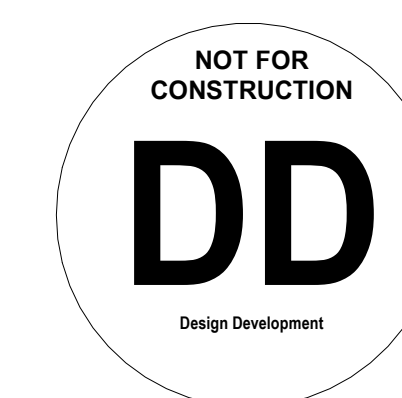

Project Phase: Design Development

Issue Date: 10.01.2021

[illegible]

Job Number: 19070

## Building Elevations - Campus

### A3.3

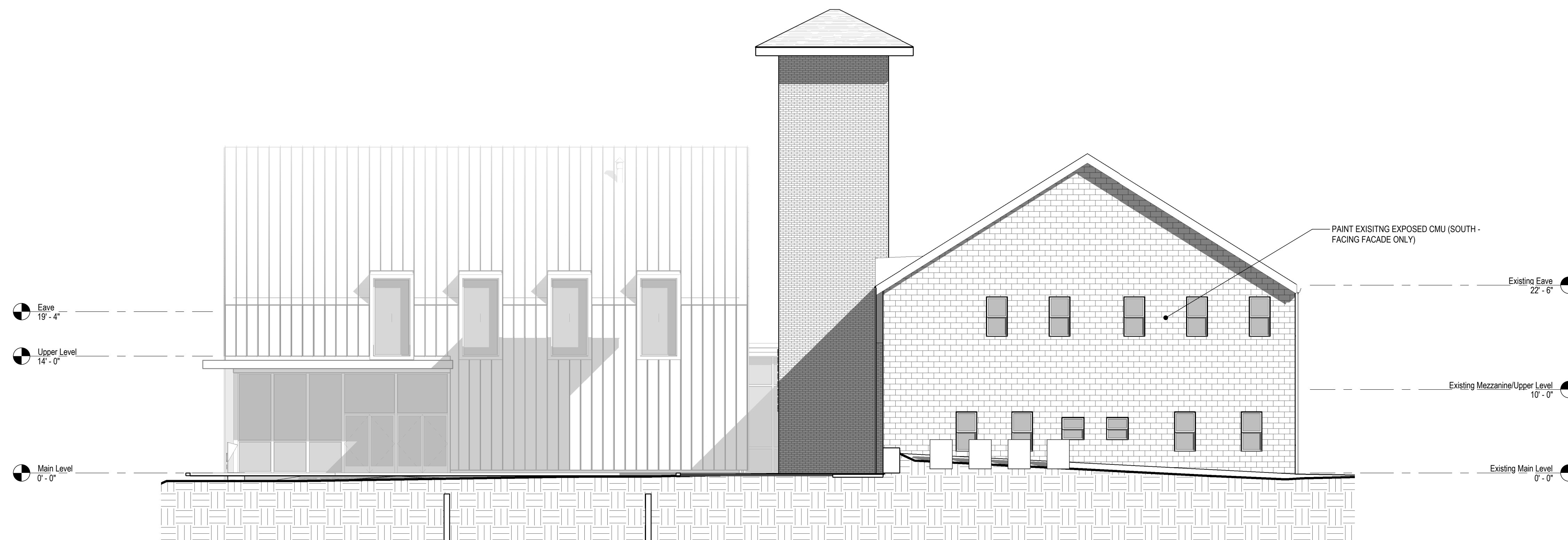

1	Alley (South) Elevation - Campus 1/8" = 1'-0"
---	--



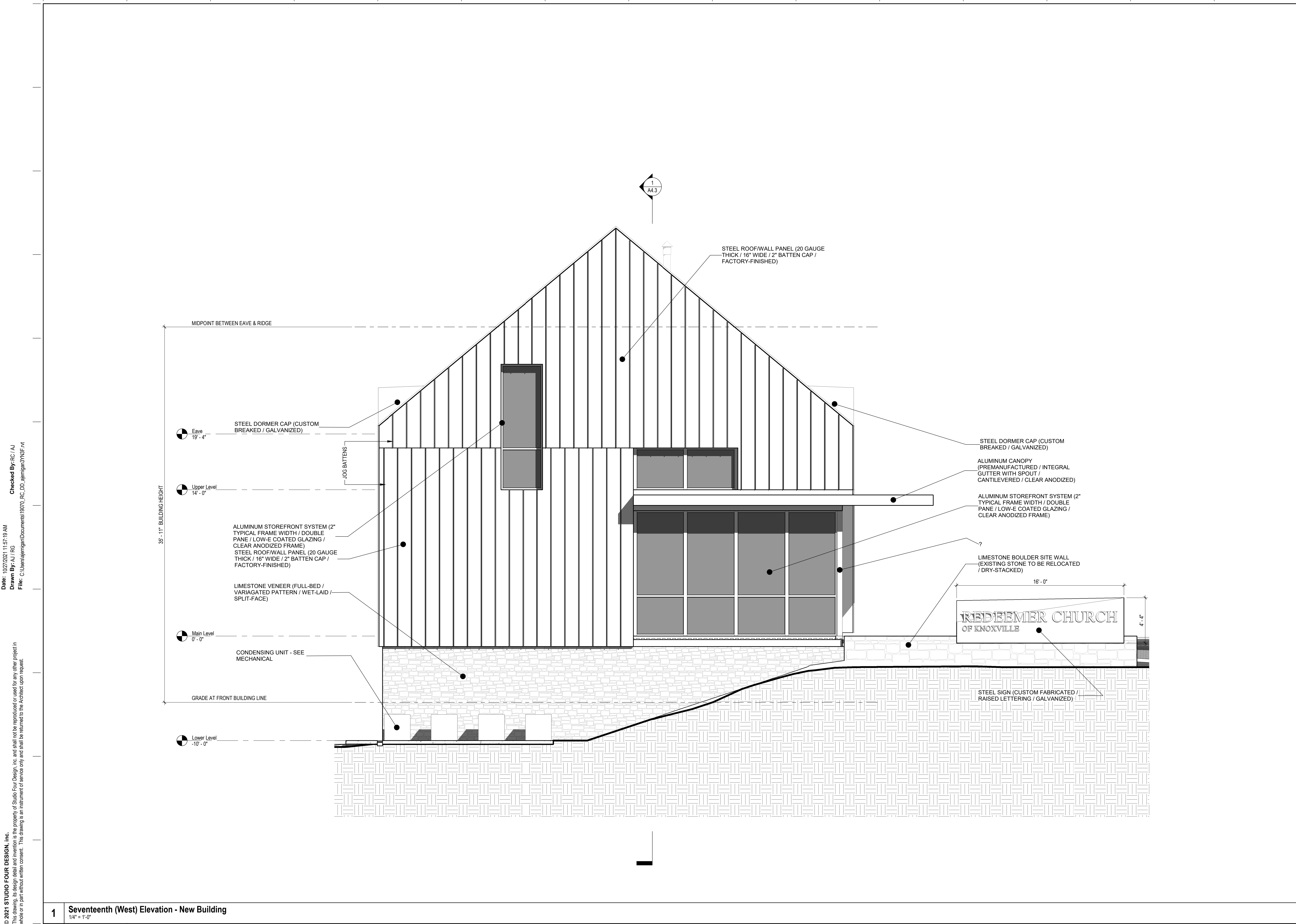

File No.: 11-E-21-SU  
Date submitted: 10/27/2021

These plans have not been reviewed by  
Planning Staff and may not be finalized.

PLANNING FILE #: 11-E-21-SU

A Proposed Renovation & New Building for:

**Redeemer Church**

1642 Highland Avenue  
Knoxville, Tennessee 37916

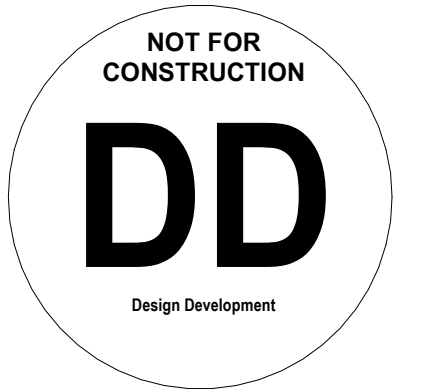

Project Phase: Design Development

Issue Date: 10.01.2021		
Revisions		
No.	Description	Date

Job Number: 19070

Building Elevations - New Building

A3.4



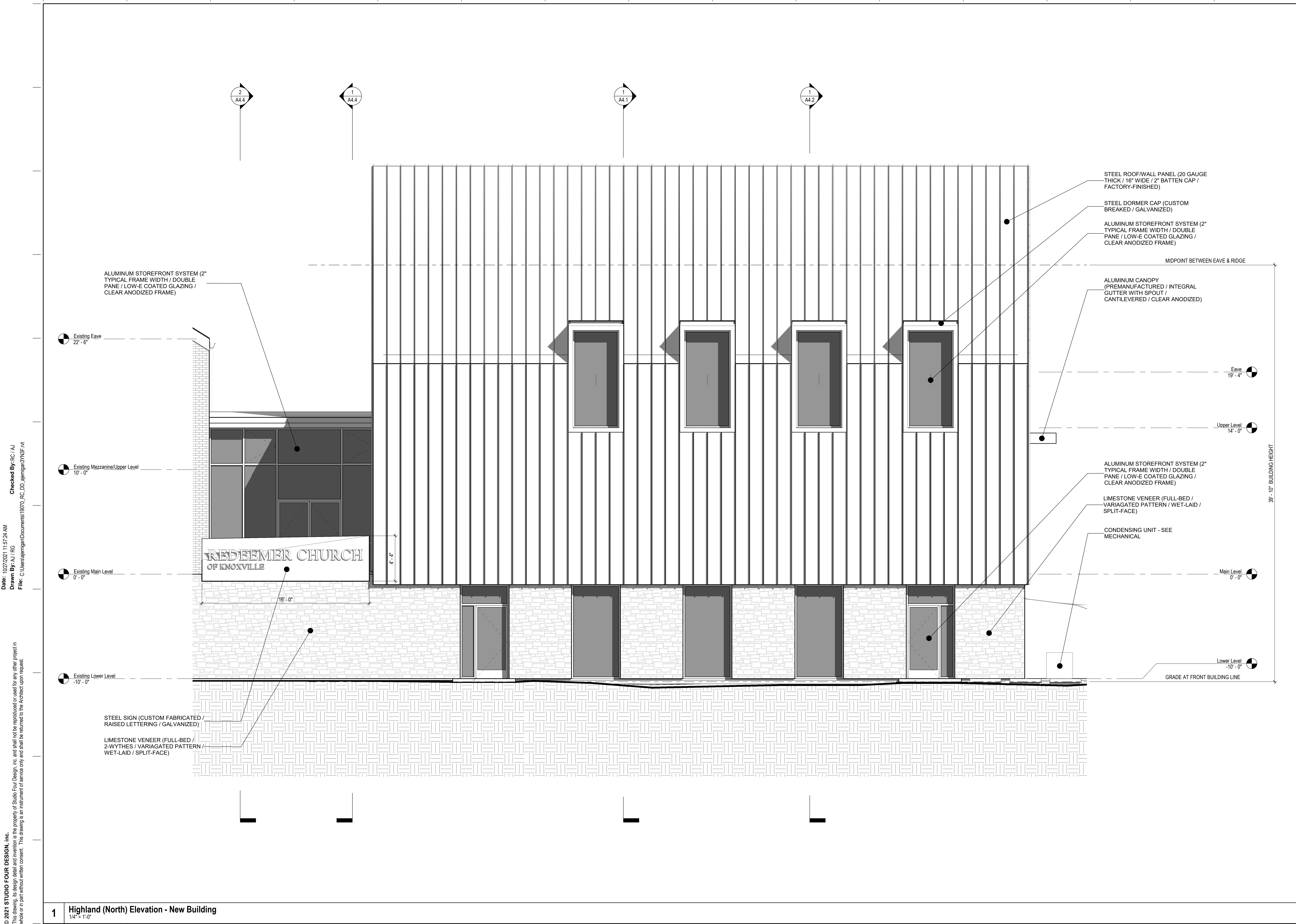

A Proposed Renovation & New Building for:

Redeemer Church

1642 Highland Avenue  
Knoxville, Tennessee 37916



Project Phase: Design Development

Issue Date: 10.01.2021		
Revisions		
No.	Description	Date

Job Number: 19070

Building Elevations - New  
Building



Date: 10/27/2021 11:57:32 AM  
Checked By: RC / AJ  
Drawn By: AJ / RG  
File: C:\Users\ajrgan\Documents\19070\_RC\_DD\_ajm\g03\3F.rvt

© 2021 STUDIO FOUR DESIGN, INC.  
This drawing, its design detail and invention is the property of Studio Four Design, Inc. and shall not be reproduced or used for any other project in whole or in part without written consent. This drawing is an instrument of service only and shall be returned to the Architect upon request.

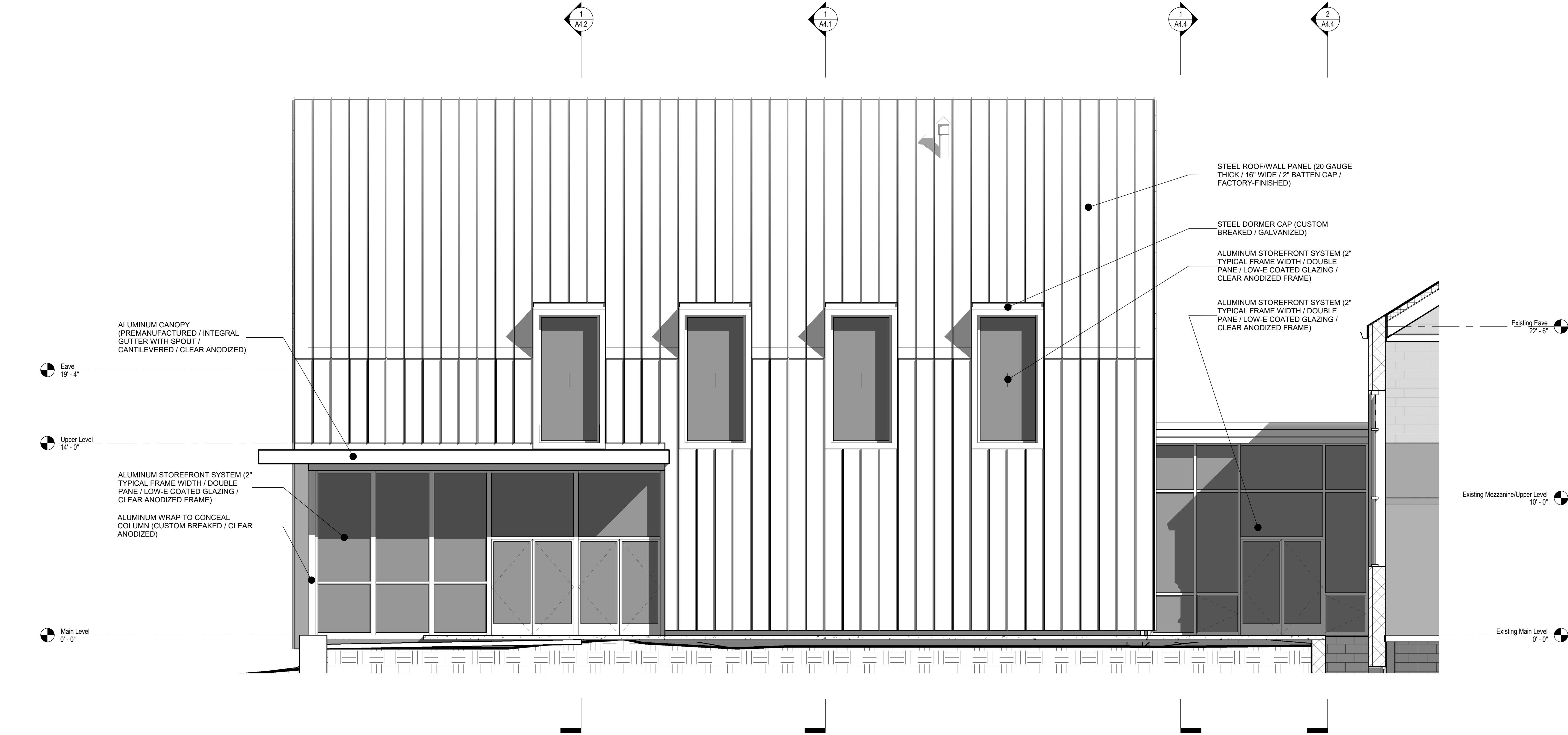

1 Lawn (South) Elevation - New Building  
1/4" = 1'-0"

A Proposed Renovation & New Building for:

Redeemer Church

1642 Highland Avenue  
Knoxville, Tennessee 37916



Project Phase: Design Development

Issue Date: 10.01.2021

Revisions

No.	Description	Date

Job Number: 19070

Building Elevations - New  
Building



Date: 10/27/2021 11:57:34 AM  
Drawn By: AJ / RG  
Checked By: RC / AJ  
File: C:\Users\ajrgan\Documents\19070\_RC\_DD\_ajemiga3Y13F.rvt

© 2021 STUDIO FOUR DESIGN, INC.  
This drawing, its design detail and invention is the property of Studio Four Design, Inc. and shall not be reproduced or used for any other project in whole or in part without written consent. This drawing is an instrument of service only and shall be returned to the Architect upon request.

1

Seventeenth (West) Elevation - Existing Building Infill

1/4" = 1'-0"

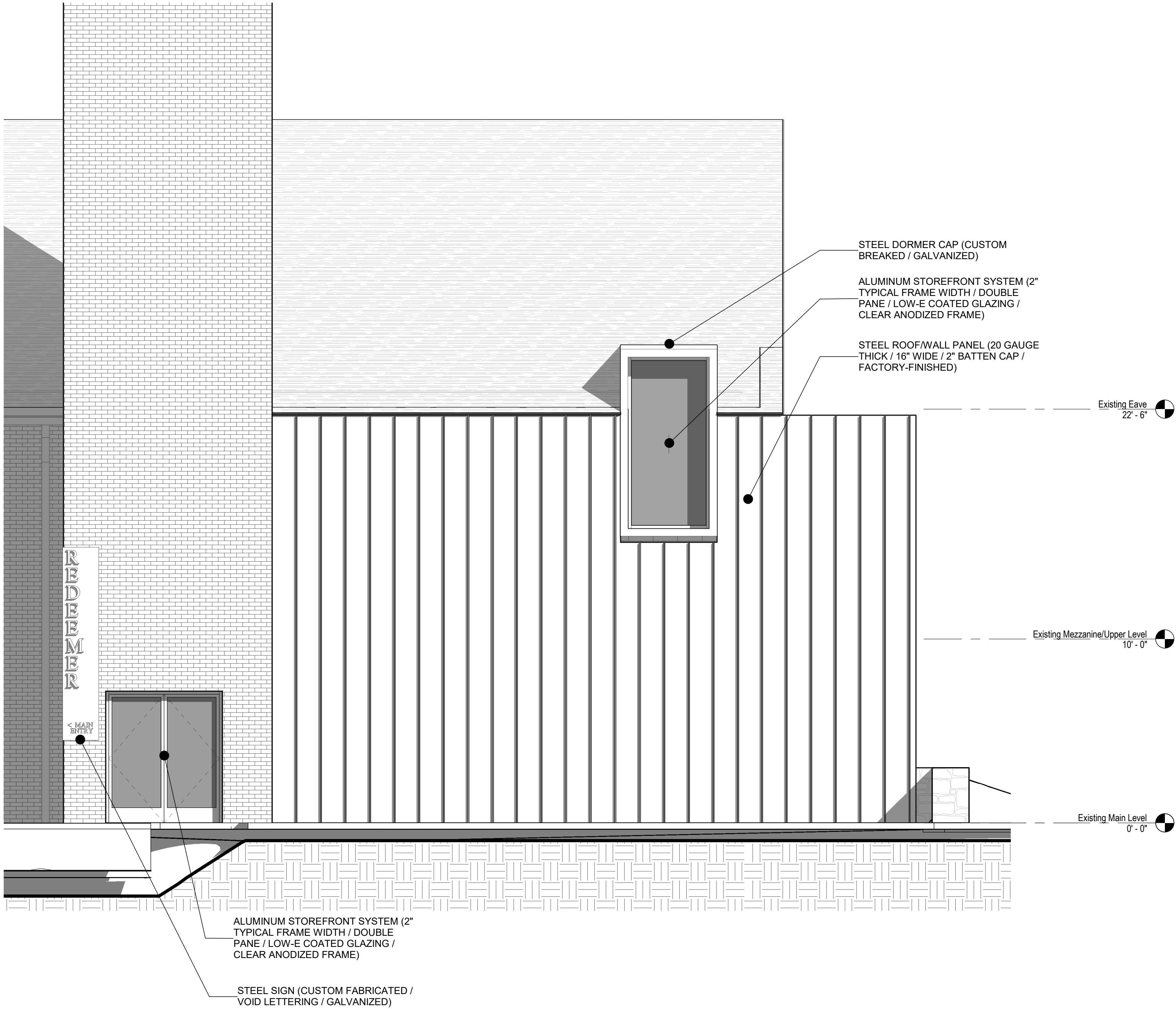

STUDIO  
FOUR  
DESIGN INC.  
ARCHITECTURE & INTERIORS

414 Clinch Ave. Knoxville, TN 37902  
p 865 523-5001 f 865 523-5003  
studiofourdesign.com



File No.: 11-E-21-SU  
Date submitted: 10/27/2021

These plans have not been reviewed by  
Planning Staff and may not be finalized.

PLANNING FILE #: 11-E-21-SU

A Proposed Renovation & New Building for:

Redeemer Church

1642 Highland Avenue  
Knoxville, Tennessee 37916



Project Phase: Design Development

Issue Date: 10.01.2021

Revisions

No.	Description	Date

Job Number: 19070

Building Elevations -  
Existing Building Infill

A3.7