

SITE PLANS
FOR
**FAITH PROMISE
CHURCH**

October 2010

KNOXVILLE, TENNESSEE

Sheet List

- C000 - Site Plan Title Sheet
C101 - Site Layout Plan
C201 - Site Grading Plan
L-1 - Overall Planting Plan & Notes
L-2 - Planting Plan

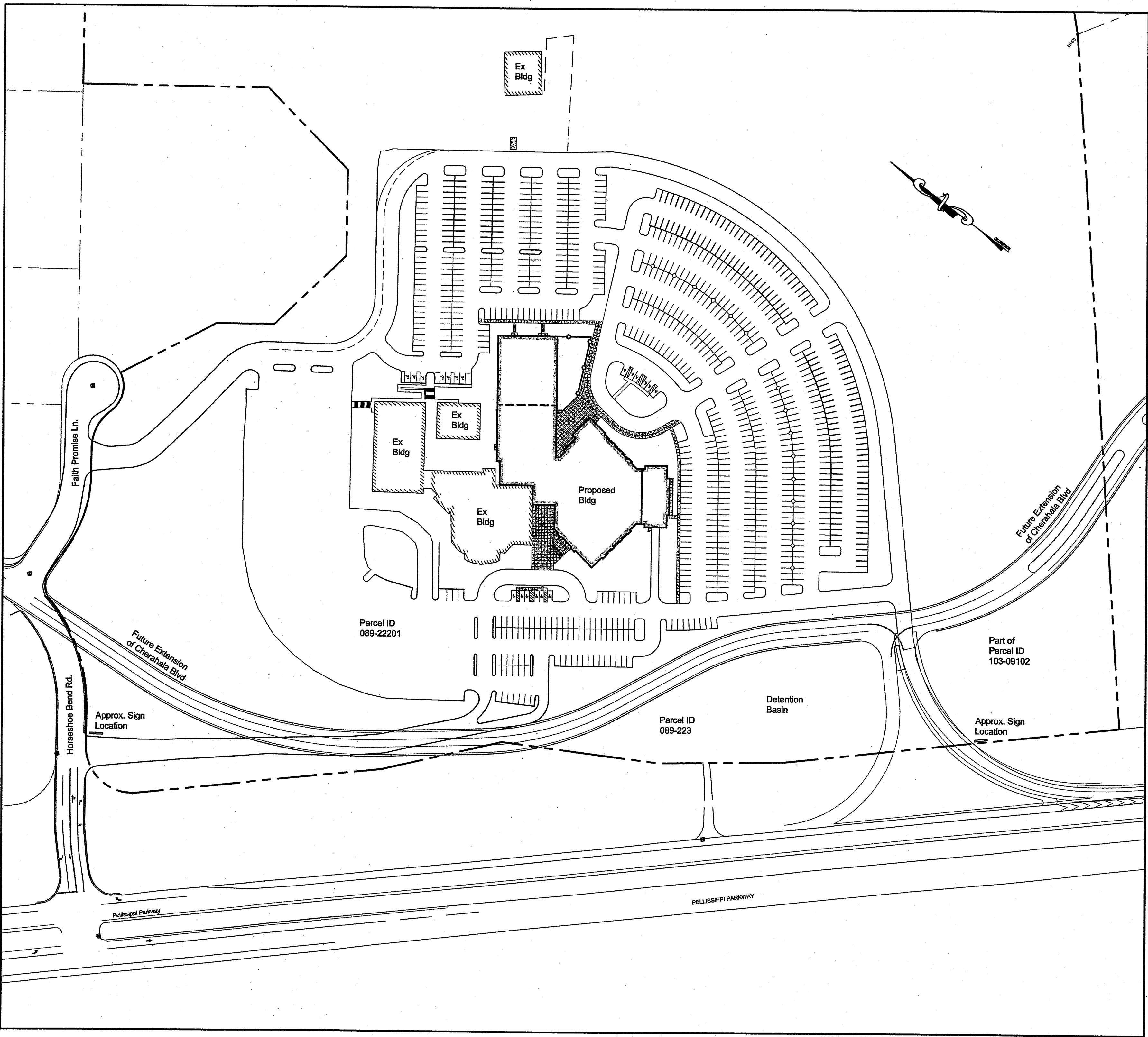

LOCATION MAP

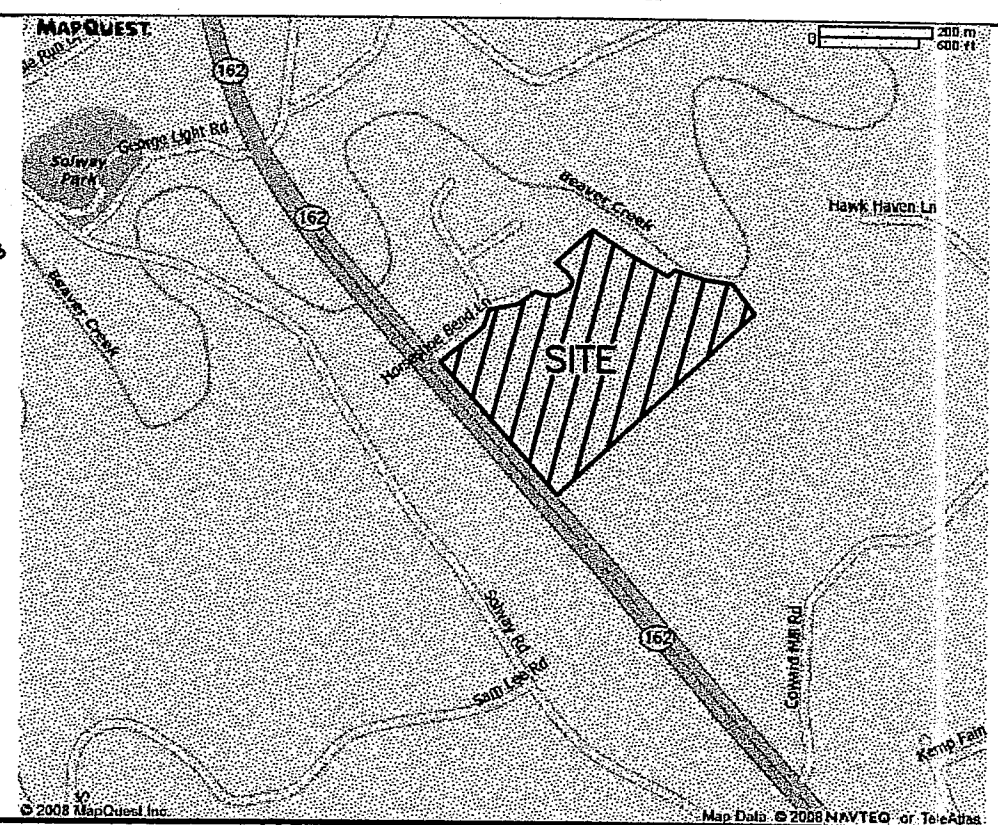

OVERALL PROPERTY INSET

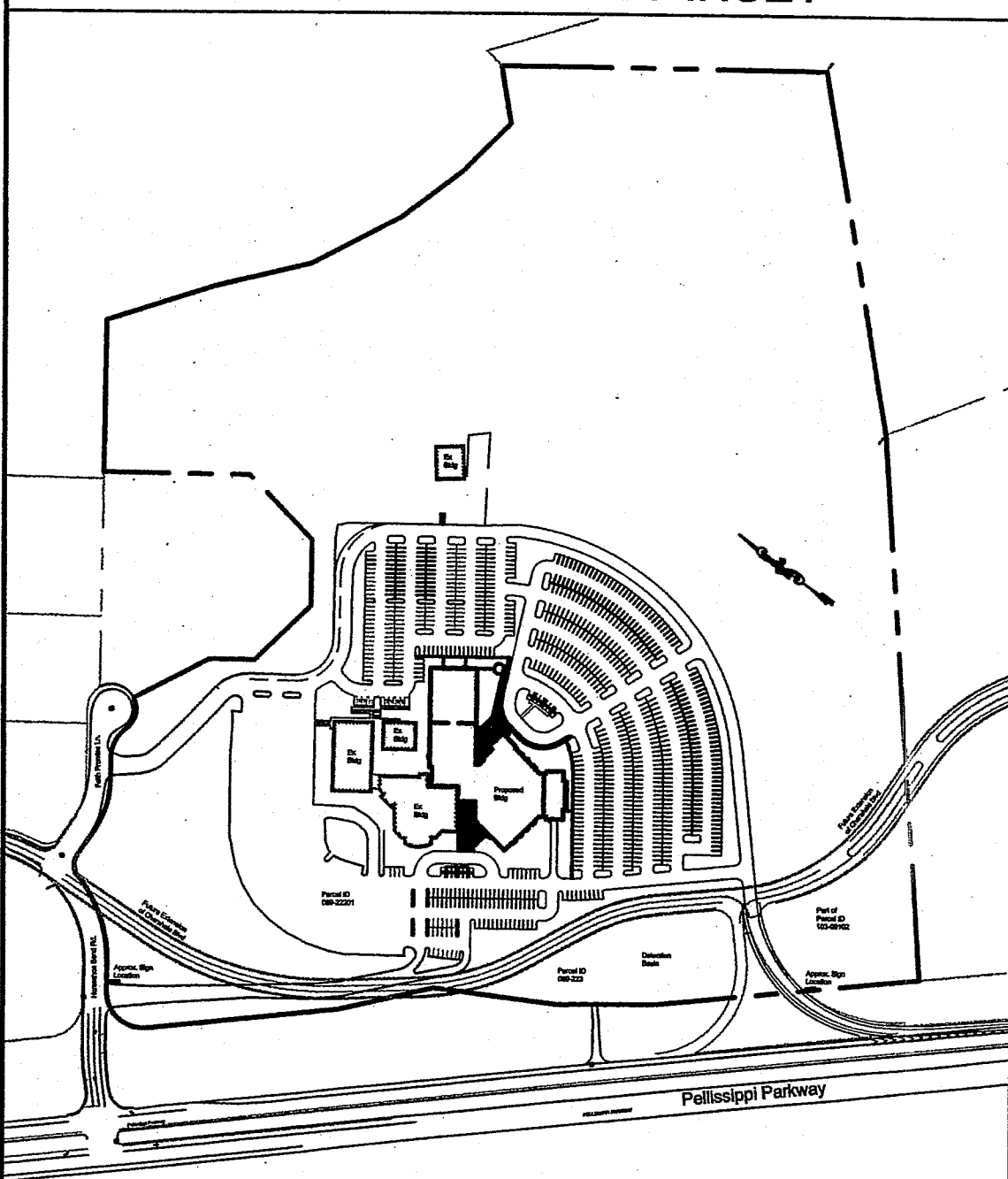

GENERAL NOTES

1. The contractor is specifically cautioned that the location and/or elevation of existing utilities as shown on these plans is based on records and where possible measurements taken in the field. This information is not to be relied upon as being exact or complete. The contractor must call Tennessee One Call and any utility that does not subscribe to One Call at least 72 hours before any excavation, to request exact field location of the utilities. It shall be the responsibility of the contractor to relocate all existing utilities which conflict with the proposed improvements shown on the plans.
2. Owner: Faith Promise Church
10740 Faith Promise Lane
Knoxville, Tennessee 37931
Ph. 865-251-2590
3. Survey by: Land Development Solutions
310 Simmons Road, Suite K
Knoxville, TN 37922
Ph. 865-671-2281
4. Property is located in Knox County and is zoned BP & TO.
5. Lot acreage = Approx 60.7 acres.
6. Existing parking provided = 523 spaces (including 16 accessible spaces)
New parking provided = 586 spaces (including 12 accessible spaces)
Total Parking Provided = 1109 spaces (including 28 accessible spaces)

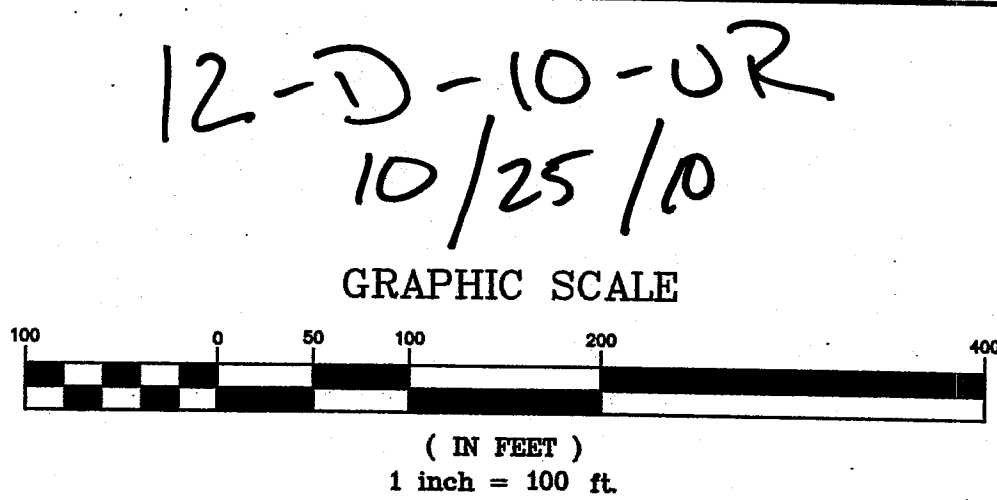

faith promise
CHURCH

**LAND
DEVELOPMENT
SOLUTIONS**

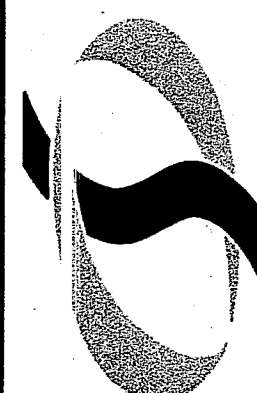

310 SIMMONS RD., SUITE K-KNOXVILLE, TENNESSEE 37922
PH. 865-671-2281

Site Plan Title Sheet

Drawing Description:

No.	Date	Revision

**Use on
Review**

Drawn By	CDB
Checked	EJB
Approved	EJB
Job No.	210009
1"=100' Scale	10-25-10 Date

C000

Sheet No.

X:\Chad\Faith Promise Church\dwg\Design\Future Parking Submittal C101.dwg Oct 25, 2010 - 2:48pm cbrown - LDS Copyright 2010

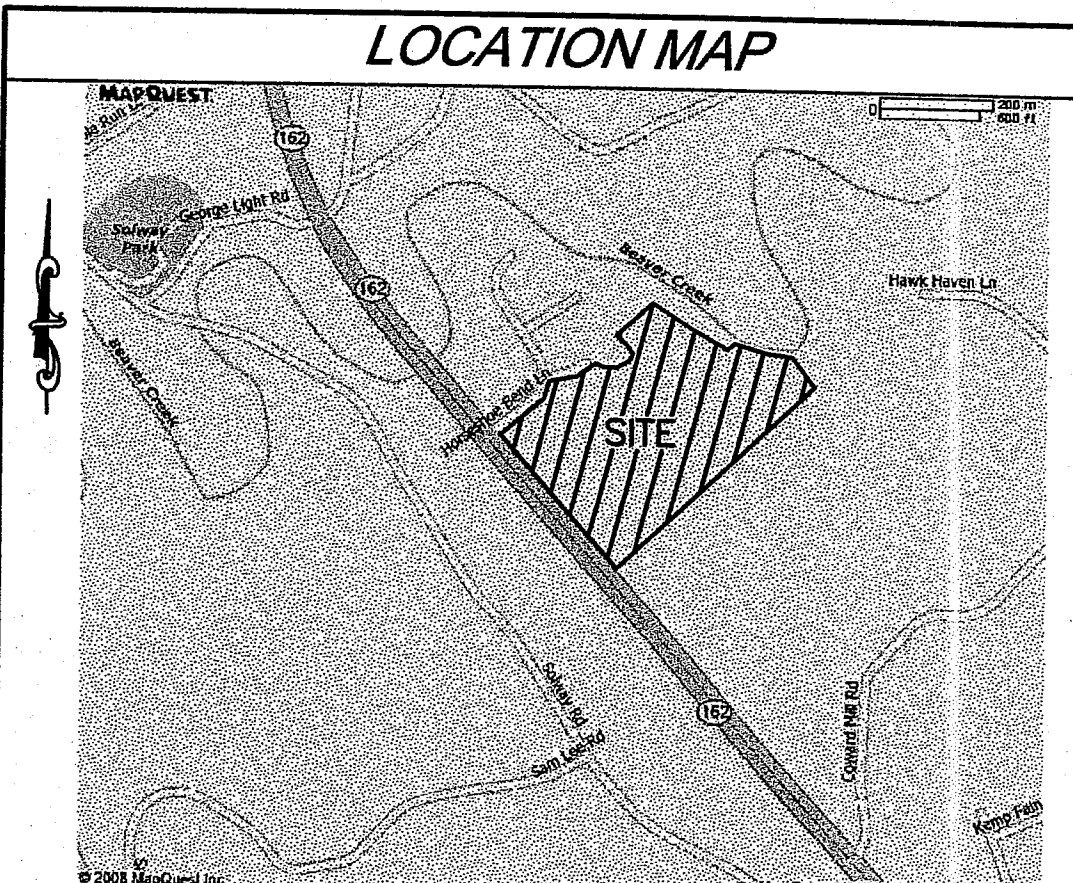
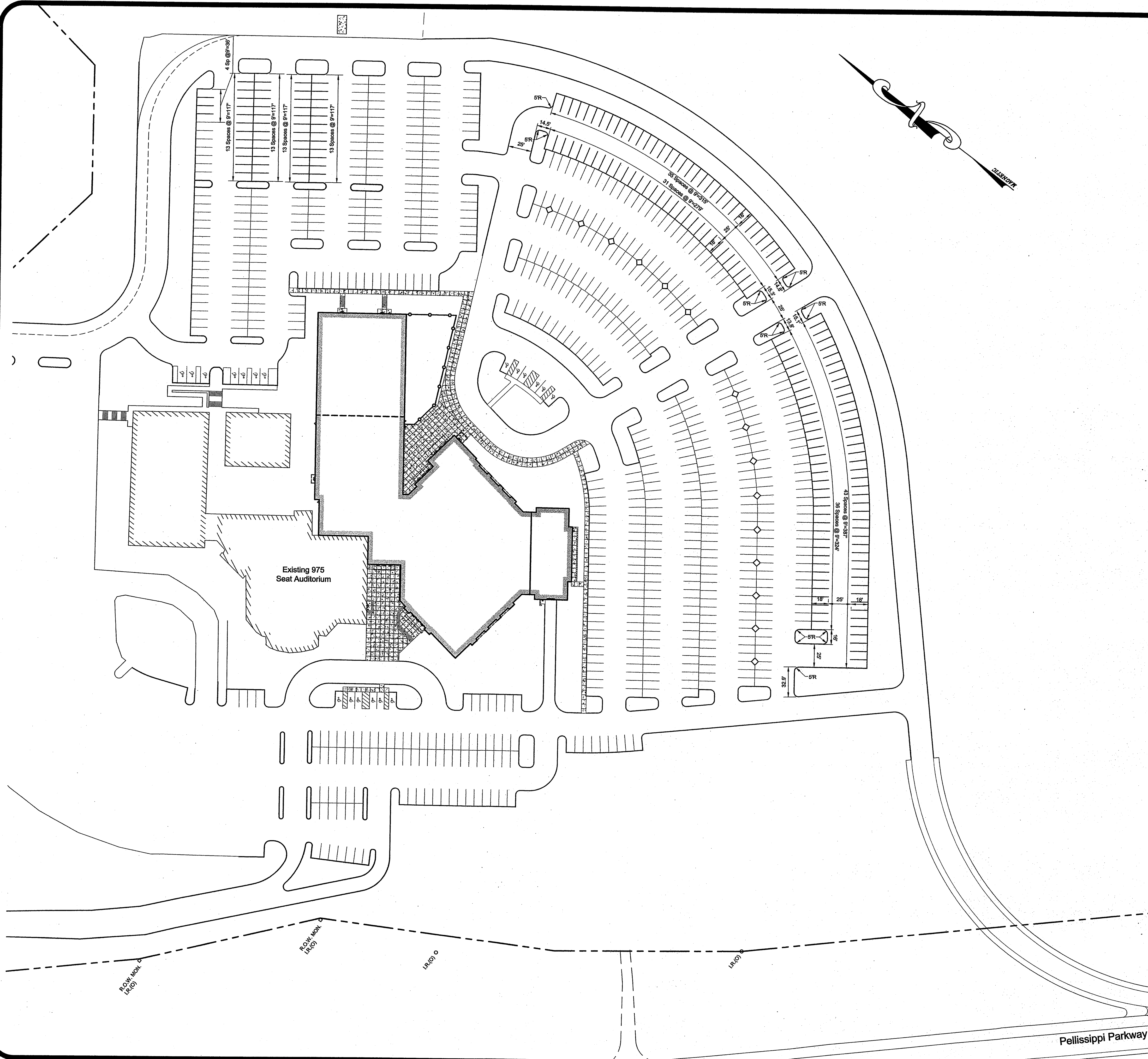

GENERAL NOTES

1. The contractor is specifically cautioned that the location and/or elevation of existing utilities as shown on these plans is based on records and where possible measurements taken in the field. This information is not to be relied upon as being exact or complete. The contractor must call Tennessee One Call and any utility that does not subscribe to One Call at least 72 hours before any excavation, to request exact field location of the utilities. It shall be the responsibility of the contractor to relocate all existing utilities which conflict with the proposed improvements shown on the plans.
2. Owner: Faith Promise Church
10740 Faith Promise Lane
Knoxville, Tennessee 37931
Ph. 865-251-2590
3. Survey by: Land Development Solutions
310 Simmons Road, Suite K
Knoxville, TN 37922
Ph. 865-671-2281
4. Property is located in Knox County and is zoned BP & TO.
5. Lot acreage = Approx 60.7 acres.

LAYOUT NOTES

1. All dimensions to curb line reference face of curb - see detail.
2. See Utility Plan for new and existing utility line locations. See Grading and Drainage Plan for new and existing storm drain locations.
3. Existing Parking Spaces to remain = 1046 (including 28 accessible spaces)
New Parking = 201
Total Parking Provided = 1247 (including 28 accessible spaces)
4. Ground Area Coverage (GAC) = 91,310 sf / 2,613,600 sf = 3.5% < 25%
5. Floor Area Ratio (FAR) = 130,250 sf / 2,613,600 sf = 5.0% < 30%
6. Impervious Area Ratio (IAR) = 693,445 sf / 2,616,600 sf = 26.5% < 70%

LEGEND

- BENCHMARK
- PROPERTY LINE
- EXISTING CURB LINE
- NEW CURB LINE
- NEW BUILDING EDGE
- EXISTING BUILDING EDGE

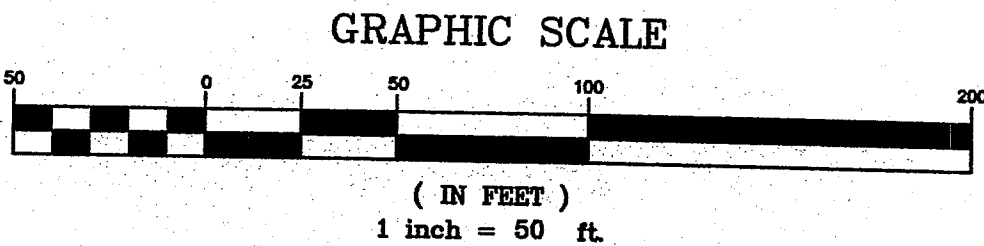

faithpromise
CHURCH

LAND
DEVELOPMENT
SOLUTIONS

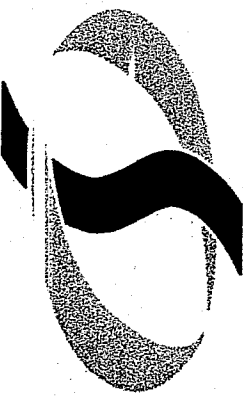

310 SIMMONS RD., SUITE K-KNOXVILLE, TENNESSEE 37922
PH. 865-671-2281

Site Layout Plan

Drawing Description:

No.	Date	Revision

Use on
Review

Drawn By	CDB
Checked	EJB
Approved	EJB
Job No.	210009
Scale	1"=50'
Date	10-25-10

C101
Sheet No.

X:\Chao\Faith Promise Church\dwg\Design\Future Parking Submittal C201.dwg Oct 25, 2010 - 2:33pm cbrown - LDS Copyright 2010

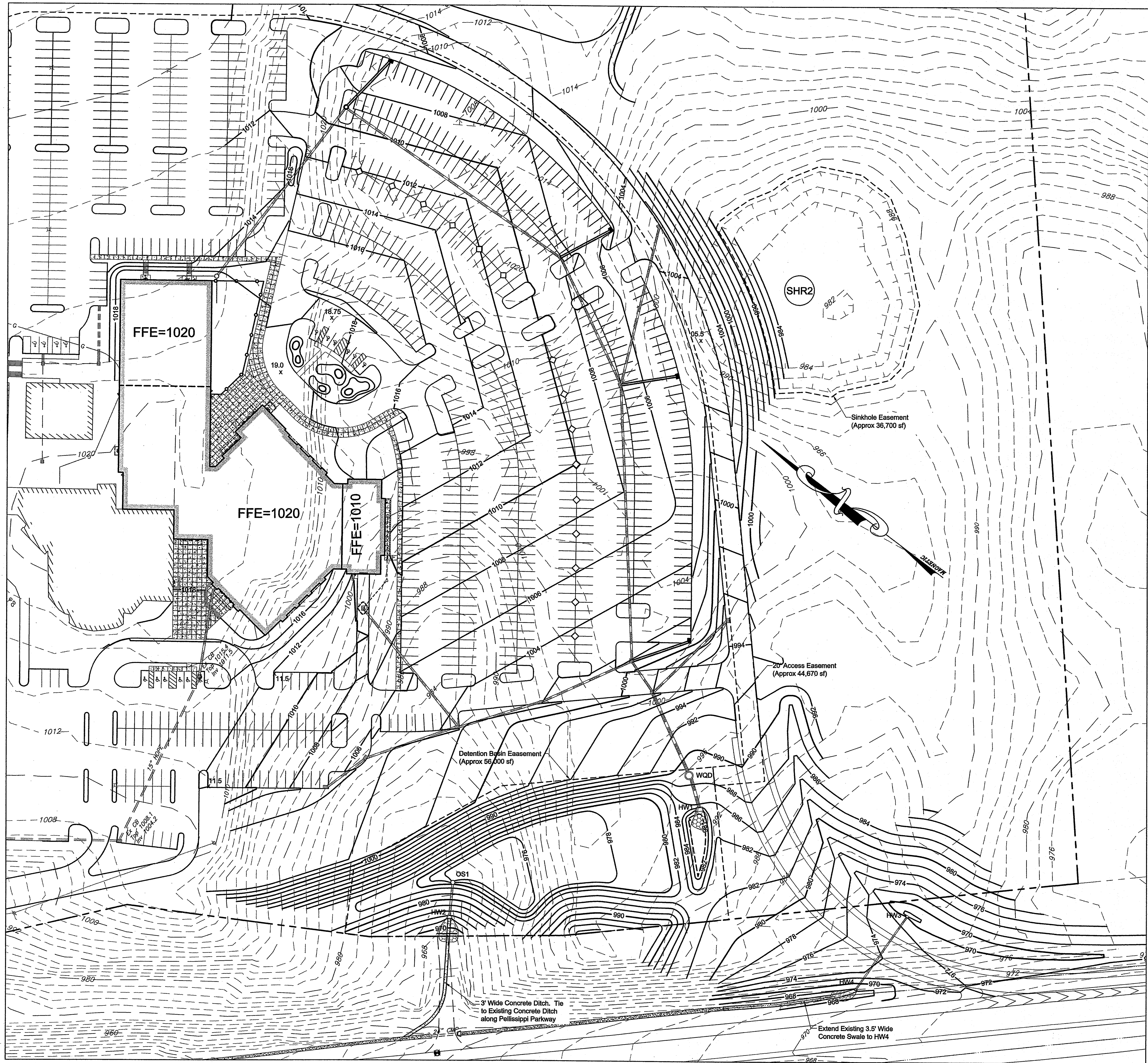

Location Map

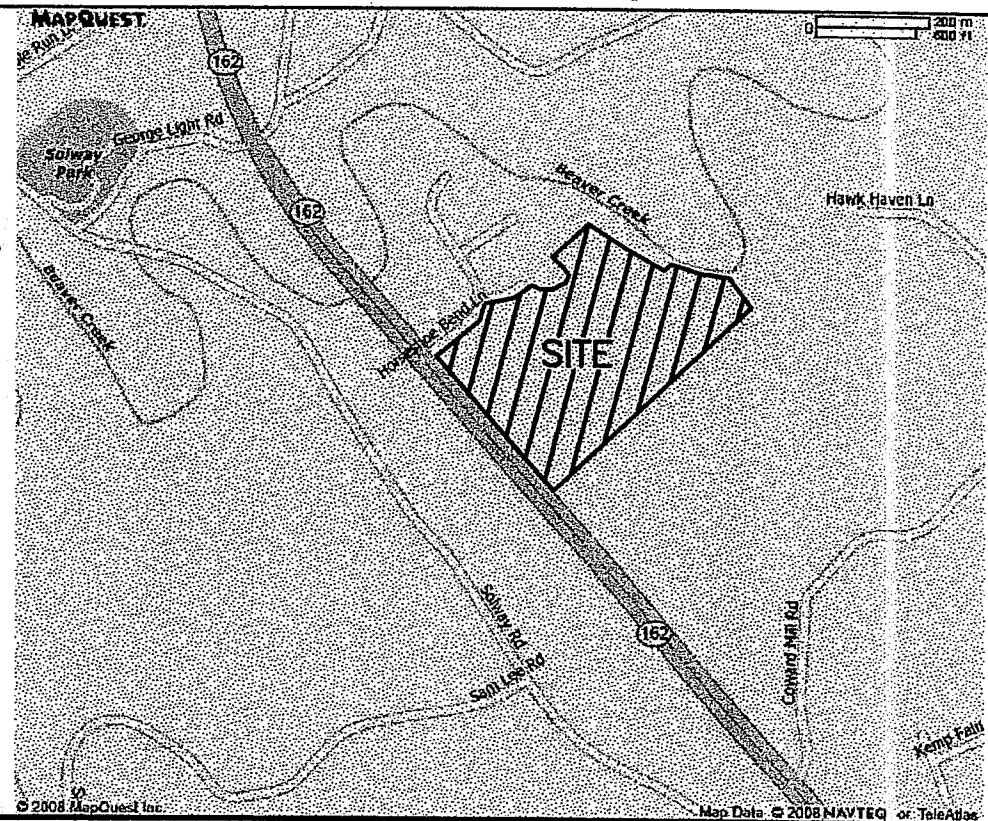

General Notes

- The contractor is specifically cautioned that the location and/or elevation of existing utilities as shown on these plans is based on records and where possible measurements taken in the field. This information is not to be relied upon as being exact or complete. The contractor must call Tennessee One Call and any utility that does not subscribe to One Call at least 72 hours before any excavation, to request exact field location of the utilities. It shall be the responsibility of the contractor to relocate all existing utilities which conflict with the proposed improvements shown on the plans.
- Owner: Faith Promise Church
10740 Faith Promise Lane
Knoxville, Tennessee 37931
Ph. 865-251-2590
- Survey by: Land Development Solutions
310 Simmons Road, Suite K
Knoxville, TN 37922
Ph. 865-671-2281
- Property is located in Knox County and is zoned BP & TO.
- Lot acreage = Approx 60.7 acres.

Drainage Notes

- All storm lines on this sheet shall be HDPE type "S" corrugated pipe with smooth interior, unless otherwise noted.
- All storm lines in paved areas shall be backfilled to pavement subgrade with #57 stone.
- All trenching and shoring shall comply with OSHA standards.
- Storm lines and structures shall be constructed as soon as possible. Inlet protection barriers shall be used around structures as needed to minimize the silt entering into drainage system. Inlet protection shall be removed after permanent vegetation or other ground cover is established or constructed. All silt shall be removed from structures and lines.
- Pipe lengths and slope are measured from center of structure to center of structure.
- Contractor shall provide an as-built survey of the stormwater detention basin and all storm drain lines and catch basins. Survey shall be done by a licensed surveyor and shall be provided to the engineer on the same datum and coordinate system as the design plans in ACAD format (dwg).
- All catch basin top and invert elevations shall be verified by a registered land surveyor and provided to Land Development Solutions prior to paving.

Legend

	Benchmark
	Property Line
	New Building Edge
	Existing Contours
	New Contours
	New Spot Elevation
	New Top & Bottom Of Curb Elevations
	New Curb Line
	Existing Catch Basin
	Existing Headwall
	Existing Storm Line
	Existing Water Line
	Existing Water Valve
	Existing Water Meter
	Existing Fire Hydrant
	Existing Sanitary Main
	Existing Sanitary Manhole
	Existing Gas Main
	Existing Gas Valve
	Existing Overhead Line
	Existing Power Pole
	Existing Light Pole
	New Headwall
	New Catch Basin
	New Cleanout
	New Storm Line

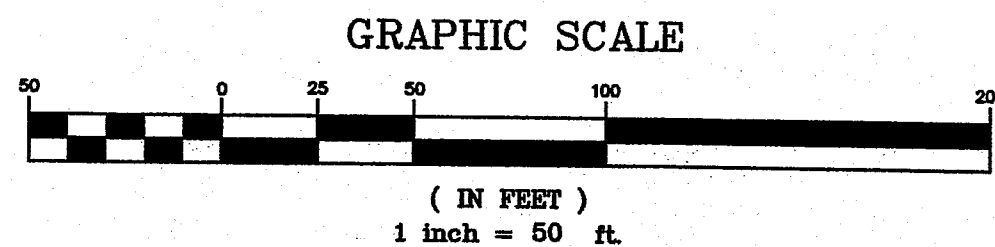

faithpromise
CHURCH

LAND
DEVELOPMENT
SOLUTIONS



310 SIMMONS RD., SUITE K-KNOXVILLE, TENNESSEE 37922
PH. 865-671-2281

Site Grading Plan

Revision	No.	Date

Use on
Review

Drawn By:	CDB
Checked:	EJB
Approved:	EJB
Job No.	210009
Scale	1"=50'
Date	10-25-10

C201
Sheet No.

SCOPE OF WORK
PROVIDE ALL LABOR AND EQUIPMENT NECESSARY FOR A COMPLETE AND QUALITY LANDSCAPE AS PER PLANS AND SPECIFICATIONS.

REFERENCES AND STANDARDS
PERFORM ALL WORK IN ACCORDANCE WITH ALL APPLICABLE NATIONAL, STATE AND LOCAL CODES, AND ORDINANCES.

PROVIDE LICENSES AND NECESSARY PERMITS PRIOR TO BEGINNING WORK.
CARRY GENERAL LIABILITY AND WORKMAN'S COMPENSATION INSURANCE IN AMOUNTS REQUIRED BY THE STATE.

QUALITY OF ALL MATERIALS SHALL MEET OR EXCEED THE STANDARDS OF THE "AMERICAN STANDARD FOR NURSERY STOCK" LATEST EDITION, AS PUBLISHED BY THE AMERICAN ASSOCIATION OF NURSERYMEN.

PROJECT CONDITIONS
REVIEW AND BECOME FAMILIAR WITH SITE CONDITIONS AND CONSTRUCTION DOCUMENTS. PROTECT ALL UTILITIES AND EXISTING FACILITIES. FIELD VERIFY ROADS / PROPERTY LINE WITH OWNER.
IF CONDITIONS DETRIMENTAL TO PLANT GROWTH AND INSTALLATION ARE ENCOUNTERED, (I.E. ADVERSE DRAINAGE CONDITIONS AND OBSTRUCTIONS) CONTACT THE LANDSCAPE ARCHITECT FOR INSTRUCTIONS.

LAYOUT
LAYOUT AND STAKE ALL SITE WORK AND PLANTINGS.
CONTACT LANDSCAPE ARCHITECT FOR APPROVAL PRIOR TO START OF WORK.
ALLOW THREE DAYS AFTER NOTIFICATION OF STAKING FOR APPROVAL.

THE LANDSCAPE ARCHITECT RESERVES THE RIGHT TO ADJUST PLANTINGS, LOCATIONS, ETC. TO ACCOMMODATE LOCAL CONDITIONS. SUCH ADJUSTMENTS, IF MADE, WILL BE DEEMED CLARIFICATIONS AND NOT CHANGE ORDERS.

EROSION CONTROL AND SITE CLEANUP
PROVIDE EROSION CONTROL AS NECESSARY. MAINTAIN SITE CLEANUP THROUGHOUT WORK AND PROVIDE A FINAL JOB CLEANUP.

TREES SHRUBS AND GROUNDCOVERS
PLANT MATERIAL
NURSERY GRAIN SOUND, HEALTHY AND VIGOROUS, WELL BRANCHED AND DENSELY FOLIATED WHEN IN LEAF AND HAVE HEALTHY WELL DEVELOPED ROOT SYSTEM.
GROWN UNDER CLIMATIC CONDITIONS SIMILAR TO THOSE IN LOCALITY OF PROJECT (PREFERABLY WITHIN A 200-MILE RADIUS OF THE PROJECT SITE).
PLANTS MUST BE EQUAL OR EXCEED THE MEASUREMENTS DENOTED IN THE PLANT LIST, WHICH ARE MINIMUM ACCEPTABLE SIZES.
PRUNE ONLY AS DIRECTED BY LANDSCAPE ARCHITECT. IN NO CASE SHOULD THE PLANTS BE PRUNED BACK TO AN EXTENT THAT THEY NO LONGER MEET THE SPECIFICATIONS.

SUBMITTALS
PROVIDE VERIFICATION OF PLANT INSPECTION CERTIFICATES, GENUS, SPECIES AND VARIETY, PROPOSED SCHEDULE OF WORK, SOIL TEST RESULTS, PROPOSED RATES OF APPLICATION OF FERTILIZERS AND SOIL CONDITIONS PRIOR TO INSTALLATION.

PLANT INSPECTION
THE LANDSCAPE ARCHITECT MAY INSPECT PLANT MATERIALS EITHER AT THE PLACE OF GROWTH OR AT THE SITE BEFORE PLANTING. DEFECTIVE OR UNSATISFACTORY MATERIAL MAY BE REJECTED AT ANY TIME DURING PROGRESS OF WORK.

SOIL AMENDMENTS
FERTILIZER: COMMERCIAL GRADE, 10-6-4 FORMULA CONFORMING TO U.S. DEPARTMENT OF AGRICULTURAL STANDARDS DELIVERED IN ORIGINAL UNOPENED CONTAINERS BEARING MANUFACTURER'S AGRICULTURAL ANALYSIS AND INSTRUCTIONS.

TOPSOIL
1. FERTILE, FRIABLE, NATURAL LOAM, TYPICAL FOR LOCALITY.
2. AGRICULTURAL SOIL, CAPABLE OF SUSTAINING VIGOROUS PLANT GROWTH.
3. TAKEN FROM WELL DRAINAGE SITE.
4. FREE OF SUBSOIL, CLAY LUMPS OR STONES LARGER THAN ONE INCH IN DIAMETER.
5. PLANTS, WEEDS, AND ROOTS.
6. HAVING PH VALUE OF 5.4 MINIMUM AND 10 MAXIMUM.
7. CONTAINING 3 PERCENT MINIMUM ORGANIC MATTER.
1. TEST TOPSOIL TO INSURE PROPER PERCENTAGE OF NITROGEN, PHOSPHORUS, AND POTASH ORGANIC MATTER AND PH VALUE.

MULCHES
MULCHES SHALL BE FREE FROM MATURED SEED, NOXIOUS WEEDS, EGG CASES, HARMFUL INSECTS, OR ANY SPECIES OR CHEMICAL DETRIMENTAL TO THE DEVELOPMENT OF PLANTS AND HUMANS. CONTRACTOR SHALL ASSUME FULL RESPONSIBILITY FOR CONTROL OF NOXIOUS WEEDS INTRODUCED ON THE SITE IN THE MULCH FOR PERIOD OF ONE YEAR AFTER SUBSTANTIAL COMPLETION OF THE WORK. MULCHES SHALL EXHIBIT UNIFORM TEXTURE COLOR AND PARTICLE SIZE. SECURE LANDSCAPE ARCHITECT'S APPROVAL FOR SPECIFIC MULCH TYPE.

PROTECTION
PROTECT WORK FROM EROSION, FLOODING, WINDS AND RAIN. REPAIR OR REPLACE ANY DAMAGED AREAS.

PLANTING SOIL MIX:
5 PARTS TOPSOIL (LOAM) AND 2 PARTS SAND (USE WITH CLAY LOAMS OR SILTY LOAMS)
NOTE: PLANTING SOIL MIX MAY BE SUBSTITUTED WITH APPROVED TOPSOIL.
FERTILIZE AS PER MANUFACTURER'S SPECIFICATIONS.

PREPARED PLANTING BED AREAS (ANNUALS & GROUNDCOVERS):
1. TILL SOIL TO A DEPTH OF 12".
2. ADD MINIMUM OF 4" TOPSOIL AND 1" FEAT.
3. EVENLY TILL TO DEPTH OF 6".
4. RAKE TO LEVEL GRADE THEN ADD 2" PINE BARK MULCH PRIOR TO PLANTING.

PLANTING
REMOVE BURLAP AND TIES FROM TOP AND PARTIAL SIDES OF ALL PLANT BALLS.
PLANT ALL TREES, SHRUBS AND GROUND COVERS AS PER PLANTING DETAILS.
ROOTS OF GROUNDCOVER TO BE PLANTED IN SOIL, NOT MULCH TOP DRESSING.

MAINTENANCE
MAINTAIN PLANTINGS (WATERING, WEEDING, FERTILIZING, CULTIVATION, DISEASE AND INSECT CONTROL, STAKING, ETC.) UNTIL FINAL INSPECTION AND ACCEPTANCE.
SUBMIT WRITTEN MAINTENANCE INSTRUCTIONS TO LANDSCAPE ARCHITECT.

INSPECTION AND ACCEPTANCE
UPON COMPLETION OF PLANTING, REQUEST AN INSPECTION FOR PROJECT ACCEPTANCE. ONLY PLANTING SHOWING SIGNS OF HEALTHY GROWTH AND SATISFACTORY CONDITION OF FOLIAGE WILL BE ACCEPTED. MAINTAIN THE PROJECT UNTIL ALL INSPECTION PUNCH LIST ITEMS (EXCLUSIVE OF SEASON REPLACEMENT PLANTINGS) HAVE BEEN CORRECTED TO THE SATISFACTORY OF THE LANDSCAPE ARCHITECT.

GUARANTEE AND REPLACEMENT
GUARANTEE ALL PLANT MATERIAL FOR A PERIOD OF ONE YEAR AFTER DATE OF PROJECT ACCEPTANCE. GUARANTEE AGAINST DEFECTS, INCLUDING DEATH AND UNSATISFACTORY GROWTH, EXCEPT FOR DEFECTS RESULTING FROM NEGLIGENCE BY OWNER, ABUSE OR DAMAGE BY OTHERS, OR UNUSUAL PHENOMENA OR INCIDENTS WHICH ARE BEYOND CONTRACTOR'S CONTROL. IMMEDIATELY REMOVE AND REPLACE TREES, SHRUBS, OR OTHER PLANTS FOUND TO BE UNSATISFACTORY DURING GUARANTEE PERIOD.

SOIL
CONTRACTOR SHALL BE RESPONSIBLE TO VERIFY EXISTING SOIL CONDITION FOR DRAINAGE AND NUTRIENT CONTENT. REPORT ANY PROBLEMS TO LANDSCAPE ARCHITECT PRIOR TO BEGINNING PLANT INSTALLATION.

LAWNS AND GRASSES
QUALITY ASSURANCE
PROVIDE FRESH, CLEAN, NEW-CROP SEED COMPLYING WITH TOLERANCE FOR PURITY AND GERMINATION ESTABLISHED BY OFFICIAL SEED ANALYSIS OF NORTH AMERICA. SUBMIT SEED VENDOR'S CERTIFIED STATEMENT FOR EACH GRASS SEED MIXTURE.

PROJECT CONDITIONS
PROCEED WITH AND COMPLETE LAWNS AND GRASSES AS RAPIDLY AS PORTIONS OF SITE BECOME AVAILABLE, WORKING WITHIN SEASONAL LIMITATIONS.

FERTILIZER AND LIME
FERTILIZER WITH COMMERCIAL FERTILIZER. PERCENTAGE TO BE DETERMINED WITH ANALYSIS AND SEASON OF INSTALLATION.
LIME TO BE NATURAL DOLOMITIC LIMESTONE CONTAINING NOT LESS THAN 88% CARBONATES.
MINIMUM OF 30% MAGNESIUM CARBONATES.

SEED
SEED MIXTURE AND RATE OF APPLICATION SHALL BE AS SPECIFIED IN MATERIAL LIST.
RECOMMENDED SEEDING TIME: SPRING (MARCH AND APRIL) FALL (AUG. THRU OCT.).

SEED AND SOD SOIL PREPARATION
1. TILL TO A DEPTH OF NOT LESS THAN 6".
2. ELIMINATE UNEVEN AREAS AND LOW SPOTS. MAKE CHANGES IN GRADE GRADUAL.
3. TILL SOIL TO A HOMOGENEOUS MIXTURE OF FINE TEXTURE, FREE OF CLODS.
4. REMOVE STONES LARGER THAN ONE INCH AND OTHER EXTRANEIOUS MATERIAL.
5. APPLY TOPSOIL LAYER IF SPECIFIED.
6. APPLY LIME AT RATE REQUIRED TO ACHIEVE PH RANGE BETWEEN 6.0 AND 6.5.
7. APPLY FERTILIZER AT RATE REQUIRED BY ANALYSIS.
8. MIX THOROUGHLY IN UPPER TWO INCHES OF TOPSOIL.

SEEDING AND MULCHING
APPLY SEED AT RATE SPECIFIED OR AS NECESSARY TO INSURE A UNIFORM AND FULL STAND OF GRASS, EVENLY, BY SCOWING EQUAL QUANTITY IN 2 DIRECTIONS AT RIGHT ANGLES TO EACH OTHER.
RAKE SEED LIGHTLY INTO TOP SOIL AND ROLL SEEDS WITH ROLLER NOT EXCEEDING 10 LBS.
IMMEDIATELY FOLLOWING ROLLING, APPLY MULCH SPREAD UNIFORMLY TO FORM A CONTINUOUS BLANKET NOT LESS THAN 1-1/2" LOOSE MEASURE. MAINTAIN CLEAR OF TREES AND SHRUBS.
ON SLOPED SLOPES, WHERE GRADE IS 2:1 OR GREATER, COVER WITH EROSION FABRIC.

SODDING (OPTIONAL)
LAY SOD TIGHT WITH NO OPEN JOINTS AND NOT OVERLAPPING. TAMP OR ROLL LIGHTLY TO ENSURE CONTACT WITH SUBGRADE.
ON SLOPES 2:1 OR GREATER, INSTALL SOD STAPLES.

LAWN MAINTENANCE
MAINTAIN LAWNS UNTIL GRASS IS WELL ESTABLISHED AND EXHIBITS A VIGOROUS GROWING CONDITION.
IF SEEDING IN FALL, AND IF NOT CONSIDERED ACCEPTABLE AT THAT TIME, CONTINUE MAINTENANCE THE FOLLOWING SPRING UNTIL ACCEPTABLE LAWN IS ESTABLISHED.
MAINTAIN LAWNS BY: WATERING, FERTILIZING, WEEDING, MOWING, TRIMMING, AND OTHER OPERATIONS SUCH AS ROLLING, RE-GRADING, AND REPLANTING AS REQUIRED TO ESTABLISH A SMOOTH, ACCEPTABLE, LAWN, FREE OF BROOD OR BARE AREAS.

PLANTING SCHEDULE

DECIDUOUS TREES	COMMON NAME / BOTANICAL NAME	SIZE	GAL	CONT	BI
84	GREEN VASE ZELKOVA / Zelkova serrata 'Green Vase'	12-15H	25'Gal	B4B	
24	RED MAPLE / Acer rubrum 'October Glory' TM	12-15H	25'Gal	B4B	
41	RIVER BIRCH / Betula nigra 'Dura Heat'	12-15H	25'Gal	B4B	
17	SYCAMORE / Platanus occidentalis	12-15H	25'Gal	B4B	
28	TULIP TREE / Liriodendron tulipifera	12-15H	25'Gal	B4B	
15	KEEPIING WILLOW / Salix babingtonia	12-15H	25'Gal	B4B	
71	WILLOW OAK / Quercus phellos	12-15H	25'Gal	B4B	
EVERGREEN TREES	COMMON NAME / BOTANICAL NAME	SIZE	GAL	CONT	BI
2	BRACKENS MAGNOLIA / Magnolia grandiflora 'Brackens'	12-14H X 6-8SP	15'Gal	B4B	
16	SWEET BAY / Magnolia virginiana	8-10H	15'Gal	B4B	
50	WHITE PINE / Pinus strobus	7-10H	15'Gal	B4B	
FLOWERING TREES	COMMON NAME / BOTANICAL NAME	SIZE	GAL	CONT	BI
14	DODGEWOOD / Cornus florida	8-10H	15'Gal	B4B	
10	RED BUD / Cercis canadensis	8-10H	15'Gal	B4B	
DECIDUOUS SHRUBS	COMMON NAME / BOTANICAL NAME	SIZE	GAL	CONT	BI
12	A.J. SPIREA / Spiraea x bumalda 'Anthony Waterer'	18-24H	5 gal	B4B	
58	FORSYTHIA / Forsythia intermedia 'Lymwood Gold'	9-6H	5 gal	B4B	
42	OAKLEAF HYDRANGEA / Hydrangea quercifolia	24-30H	5 gal	B4B	
8	RED TIE DODGEWOOD / Cornus sericea	9-6H	5 gal	B4B	
EVERGREEN SHRUBS	COMMON NAME / BOTANICAL NAME	SIZE	GAL	CONT	BI
268	CARISSA HOLLY / Ilex cornuta 'Carissa'	12-15H	5 gal	B4B	
407	COMPACT PRITZER / Juniperus chinensis 'Pfitzeriana Compacta'	18-24H	5 gal	B4B	

GRASSES	COMMON NAME / BOTANICAL NAME	SIZE	GAL	CONT	BI
45	MAIDEN GRASS / Miscanthus sinensis 'Gracillimus'	24H	5 gal	B4B	
VINEER PALMS	COMMON NAME / BOTANICAL NAME	SIZE	GAL	CONT	BI
24	CAROLINA ESSAMIE / Cestrum sempervirens	24H	5 gal	B4B	
GROUND COVERS	COMMON NAME / BOTANICAL NAME	SIZE	GAL	CONT	BI
76	DAYLILY / Hemerocallis hybrid 'Stella de Oro'	24H	5 gal	B4B	
81	HOSTA / Hosta fortunei 'Royal Standard'	24H	5 gal	B4B	
88	IRIS / Iris bearded	24H	5 gal	B4B	
247B	LIRIOPE / Liriope muscaris 'Big Blue'	24H	5 gal	B4B	
ADDITIONAL ITEMS	COMMON NAME / BOTANICAL NAME	SIZE	GAL	CONT	BI
250	HARDWOOD MULCH (pine and shive)	24H	5 gal	B4B	
3000	BED PREPARATION (mulch and groundcover)	24H	5 gal	B4B	
50	PINE BARK MULCH (mulch and groundcover)	24H	5 gal	B4B	
260	PINE STRAW MULCH (mulch and groundcover)	24H	5 gal	B4B	
250	TOP SOIL - PLANTING BEDS (4" all planting areas)	24H	5 gal	B4B	
60	ROCK MULCH (4" all planting areas)	24H	5 gal	B4B	
as per plan	SEED (all fescue blend)	24H	5 gal	B4B	

151	INDIAN HAWTHORN / Rhoicophle indica 'Indian Princess'	12-15H	5 gal
27	NANDINA / Nandina domestica	18-24H	5 gal
65	OTTO LUYKEN LAUREL / Prunus laurocerasus 'Otto Luyken'	18-24H	5 gal
GRASSES	COMMON NAME / BOTANICAL NAME	SIZE	CONT
40	MAIDEN GRASS / Miscanthus sinensis 'Gracillimus'	24H	5 gal
VINE/SWEEPER	COMMON NAME / BOTANICAL NAME	SIZE	CONT
24	CAROLINA ESSAMIE / Cestrum sempervirens	5 gal	
GROUND COVERS	COMMON NAME / BOTANICAL NAME	CONT	
76	DAYLILY / Hemerocallis hybrid 'Stella de Oro'	1 galle 18" oc	
81	HOSTA / Hosta fortunei 'Royal Standard'	1 galle 20" oc	
88	IRIS / Iris bearded	1 gal 18" oc	
2,718	LIRIOPE / Liriope muscar 'Big Blue'	4'pots 12" oc	
ADDITIONAL ITEMS	MATERIAL	DESCRIPTION	
250	HARDWOOD MULCH trees and shrubs	cu. yd. (allomane)	
3000	BED PREPARATION annuals and groundcover	sq. ft.	
50	PINE BARK MULCH annuals and groundcover	cu. yd. (allomane)	
280	PINE STRAW MULCH annuals and groundcover	tonnes (allomane)	
250	TOP SOIL - PLANTING BEDS (4" all planting areas)	cu. yd. (allomane)	
60	ROCK MULCH (4-10 inch washed river slick stones)	tonne	
as per plan	SEED tall fescue blend	sq. ft.	
QUANTITIES ARE FOR THE CONTRACTORS CONVENIENCE ONLY. CONTRACTORS SHALL BE RESPONSIBLE FOR ALL PLANTINGS ILLUSTRATED ON PLAN.			

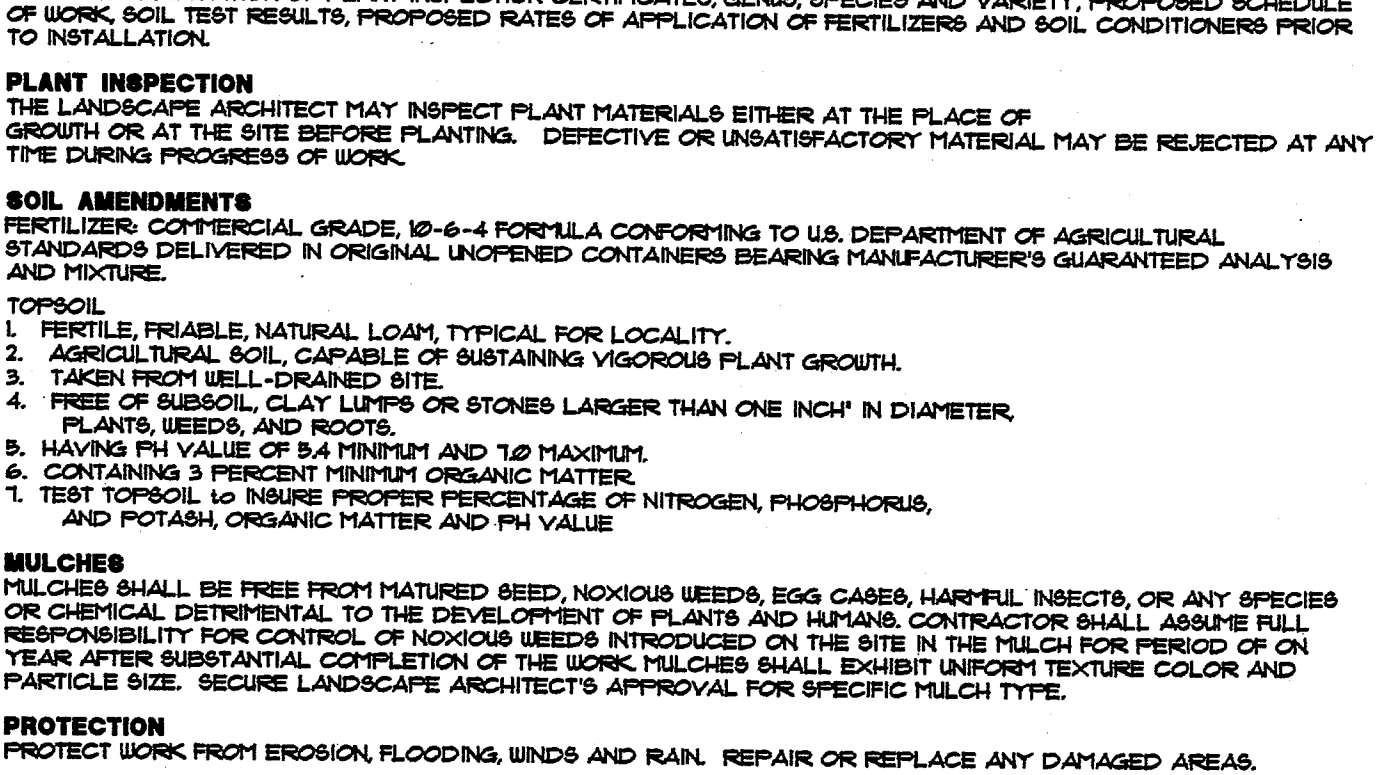

TREE PLANTING - GUY WIRES

SCALE: NOT TO SCALE

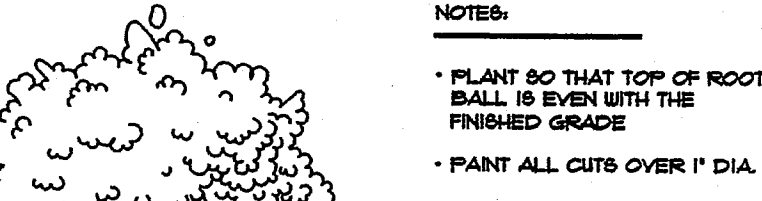

SHRUB PLANTING

SCALE: NOT TO SCALE

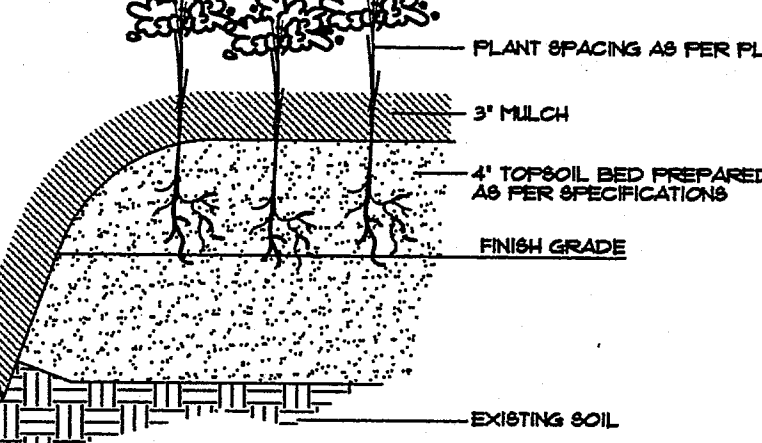

BED PREPARATION

SCALE: NOT TO SCALE

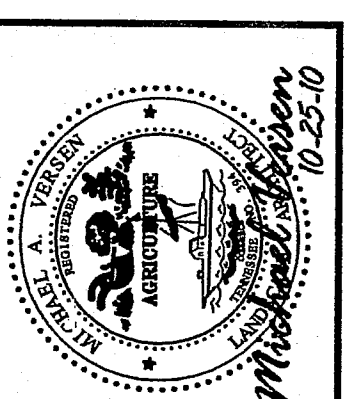
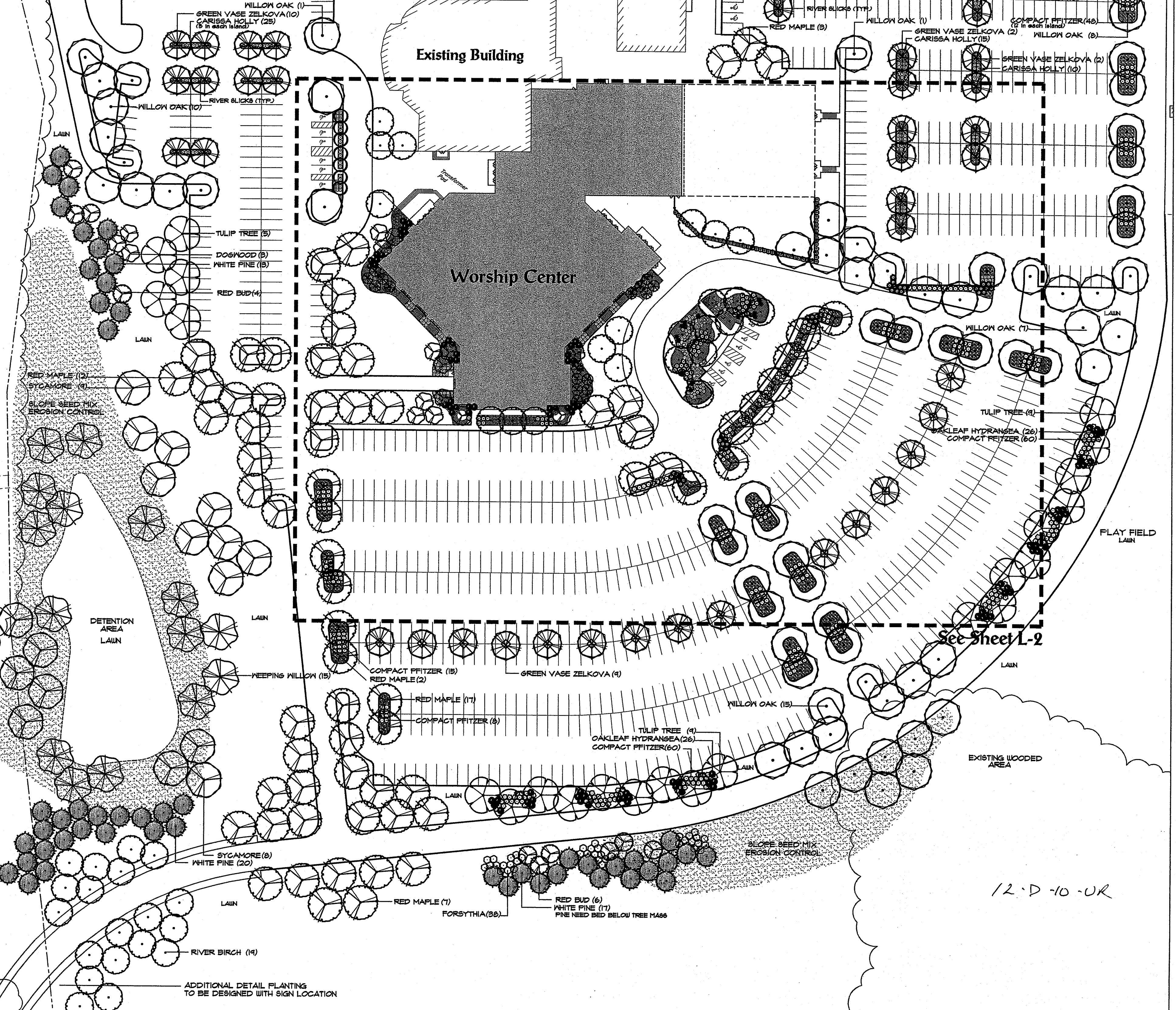

MICHAEL VERSEN & ASSOCIATES
LANDSCAPE ARCHITECTURE
235 N. WEIGANDER RD., SUITE 201
KNOXVILLE, TN 37919
(865) 251-4076

Overall Planting Plan & Notes

FAITH PROMISE CHURCH
Knoxville, Tennessee

JOB NO.	210217
DRAWN	MAY/RJM
DATE	MAY 25, 2010
REVISIONS	SEP. 17, 2010
	OCT. 25, 2010



SCALE 1" = 50'

L-1

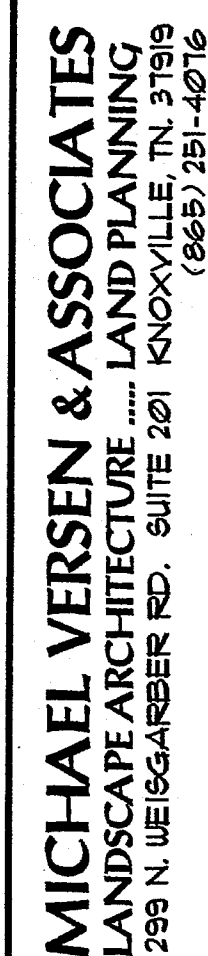

FAITH PROMISE CHURCH
Knoxville, Tennessee

SCALE 1" = 20'