



ARENA CONSTRUCTION LLC  
1501 GRAINGER AVENUE  
KNOXVILLE, TN 37917  
(865) 910-1593  
arenaconstructionknox.com

PROJECT NAME:

**1140 BELLE POND  
AVE / FILE  
NUMBER  
(2-F-26-DP)**

TAE CHO

PROJECT ADDRESS:  
1140 BELLE POND AVE  
KNOXVILLE, TN 37932

PROJECT NUMBER: 1140 BELLE POND AVE

SITE PLAN

**A020**

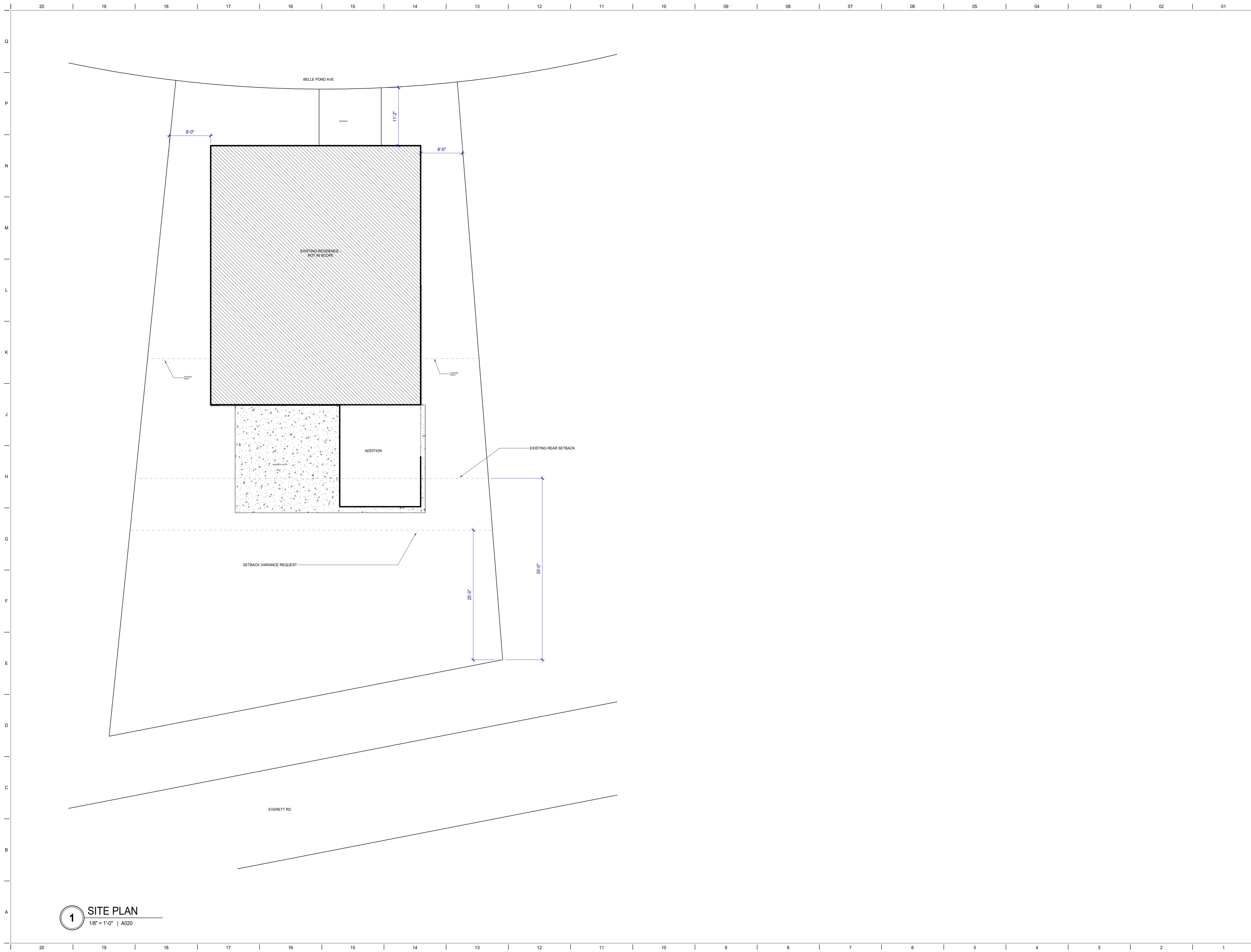

**1** SITE PLAN  
1/8" = 1'-0" | A020



ARENA CONSTRUCTION LLC  
 1501 GRAINGER AVENUE  
 KNOXVILLE, TN 37917  
 (865) 910-1593  
 arenaconstructionknox.com

PROJECT NAME:  
**1140 BELLE POND  
 AVE / FILE  
 NUMBER  
 (2-F-26-DP)**

PLAN GENERAL NOTES		PLAN NOTES	
1. REMOVE ALL EXISTING FINISHES AT DEMOLISHED AREAS UNLESS OTHERWISE NOTED. REMOVE EXISTING FINISHES AS REQUIRED AT OTHER AREAS SCHEDULED TO RECEIVE NEW FINISHES. 2. CAP UTILITIES AND PATCH WALLS AND FLOORS WHERE CASEWORK OR FIXTURES ARE REMOVED. 3. PROTECT ALL FINISHES OR FIXTURES WHICH ARE EXISTING TO REMAIN. 4. SALVAGEABLE ITEMS SHALL BE STORED, RE-USED, OR DISPOSED OF AT THE OWNER'S DIRECTION.		EXISTING CONSTRUCTION TO REMAIN EXISTING CONSTRUCTION TO BE REMOVED EXISTING DOOR TO REMAIN EXISTING DOOR TO BE REMOVED NEW CONSTRUCTION	
DEMO PLAN KEYNOTES		FLOOR PLAN KEYNOTES	
DOOR TO BE PRESERVED AND RE-USED WINDOWS TO BE RE-USED IN ADDITION, LOCATED ON A101		RECESSED 50" WIDE ELECTRIC FIREPLACE CABINETS, SHELVING, AND SMALL DRINK REFRIGERATOR RELOCATED OUTDOOR POWER RELOCATED EXISTING EXTERIOR DOOR MINI SPLIT LOCATED ABOVE WINDOWS	

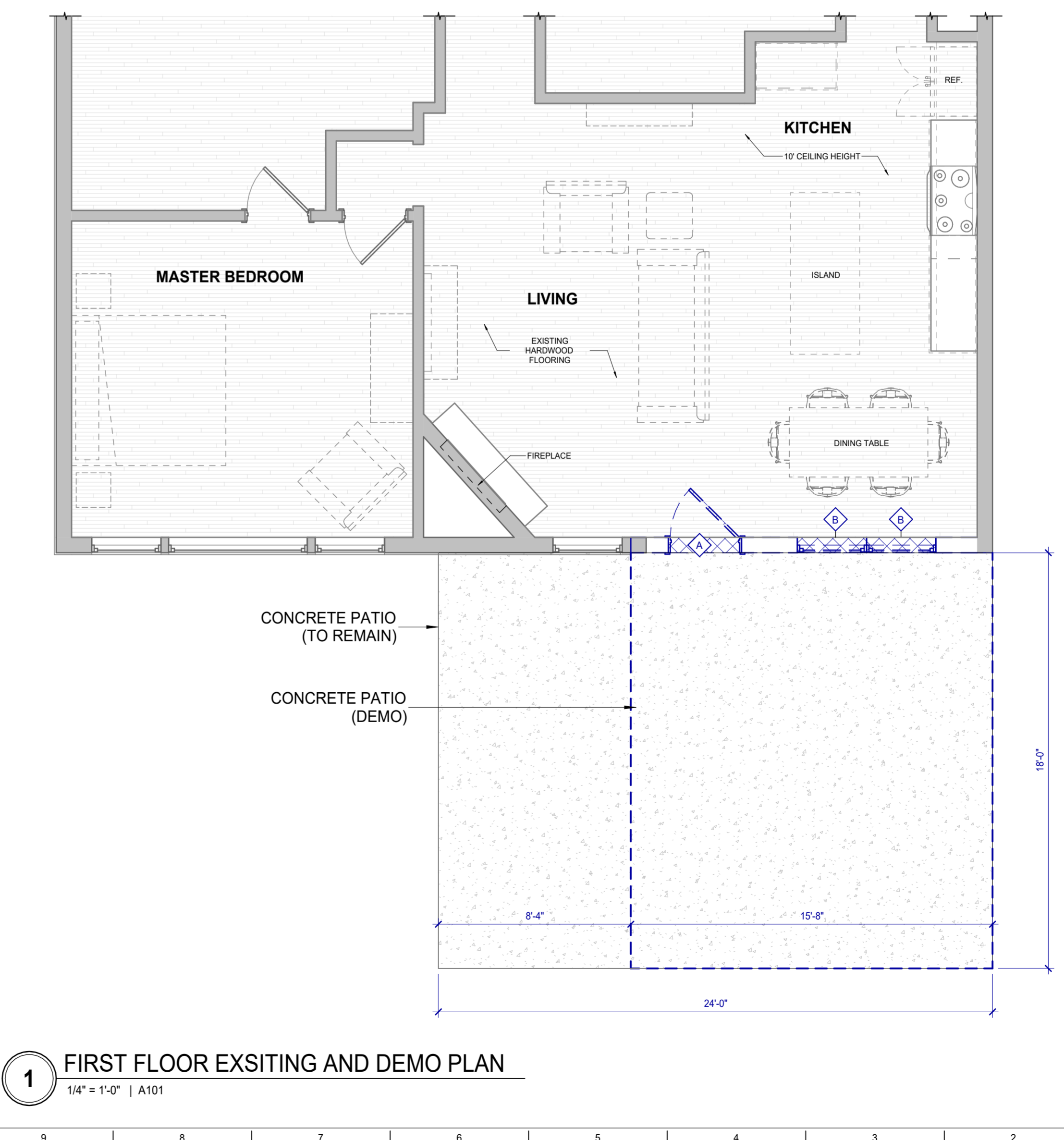
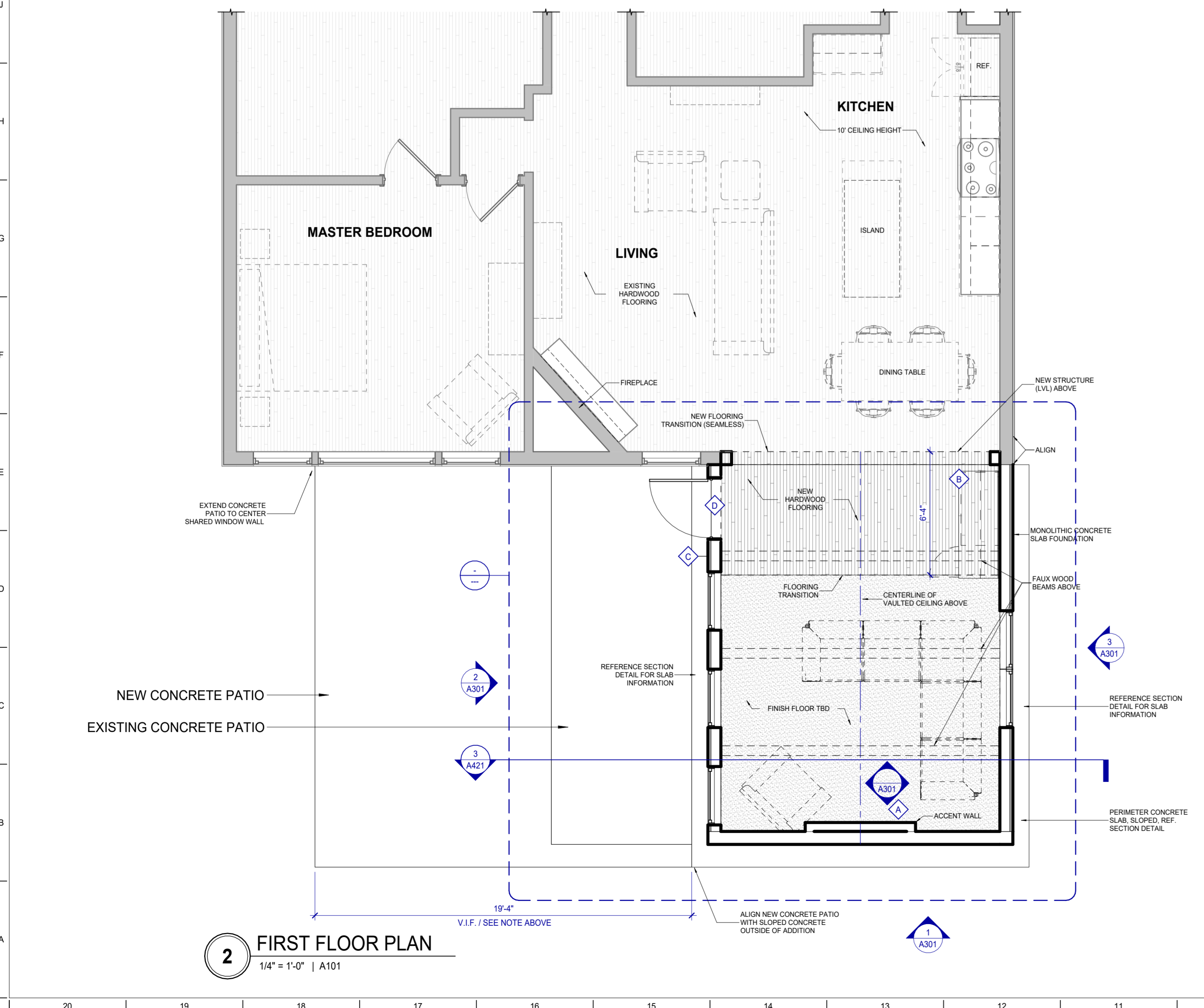

TAE CHO  
 PROJECT ADDRESS:  
 1140 BELLE POND AVE  
 KNOXVILLE, TN 37932  
 PROJECT NUMBER: 1140 BELLE POND AVE  
 DEMO AND FLOOR PLAN

**A101**

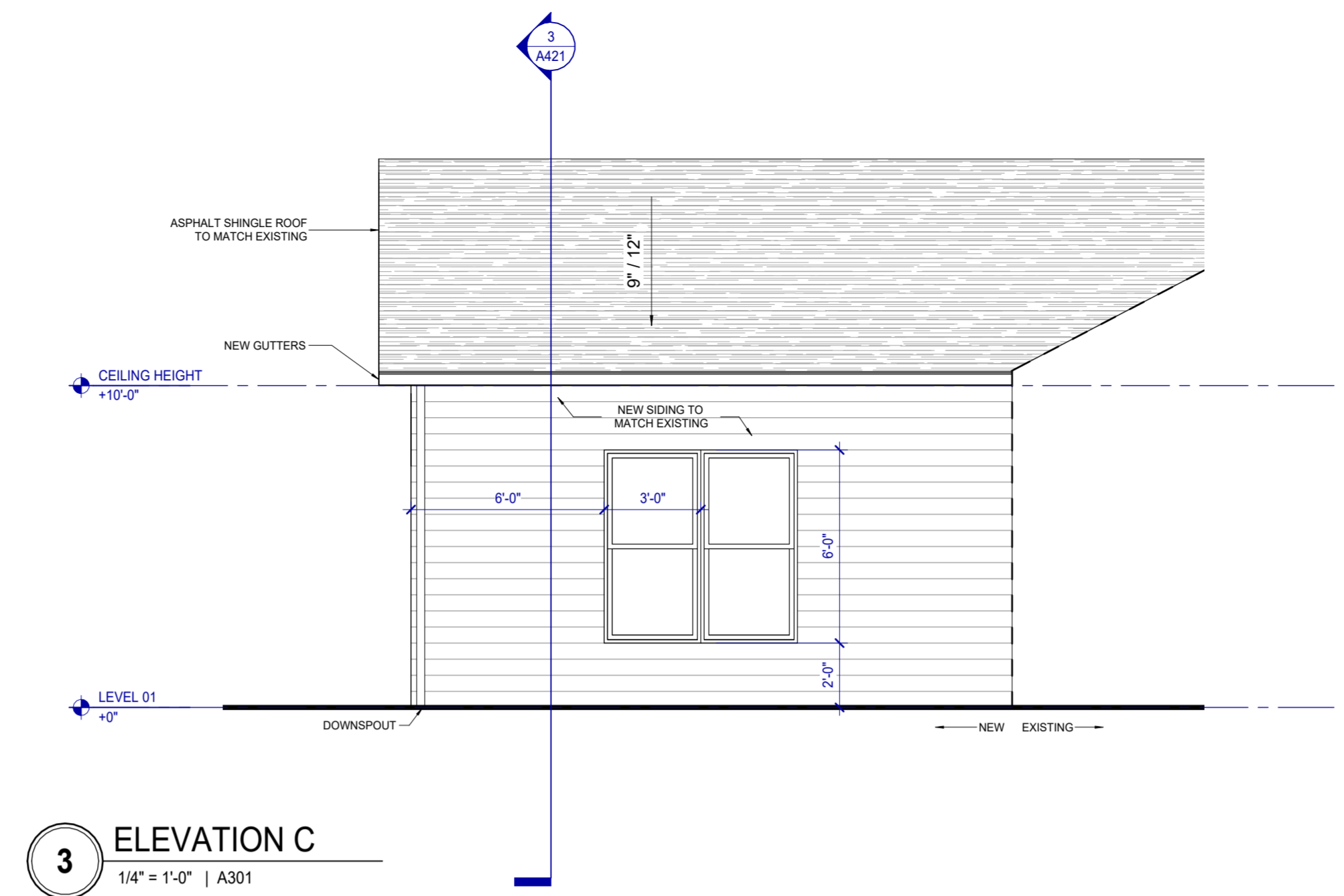

**3** ELEVATION C  
1/4" = 1'-0" | A301

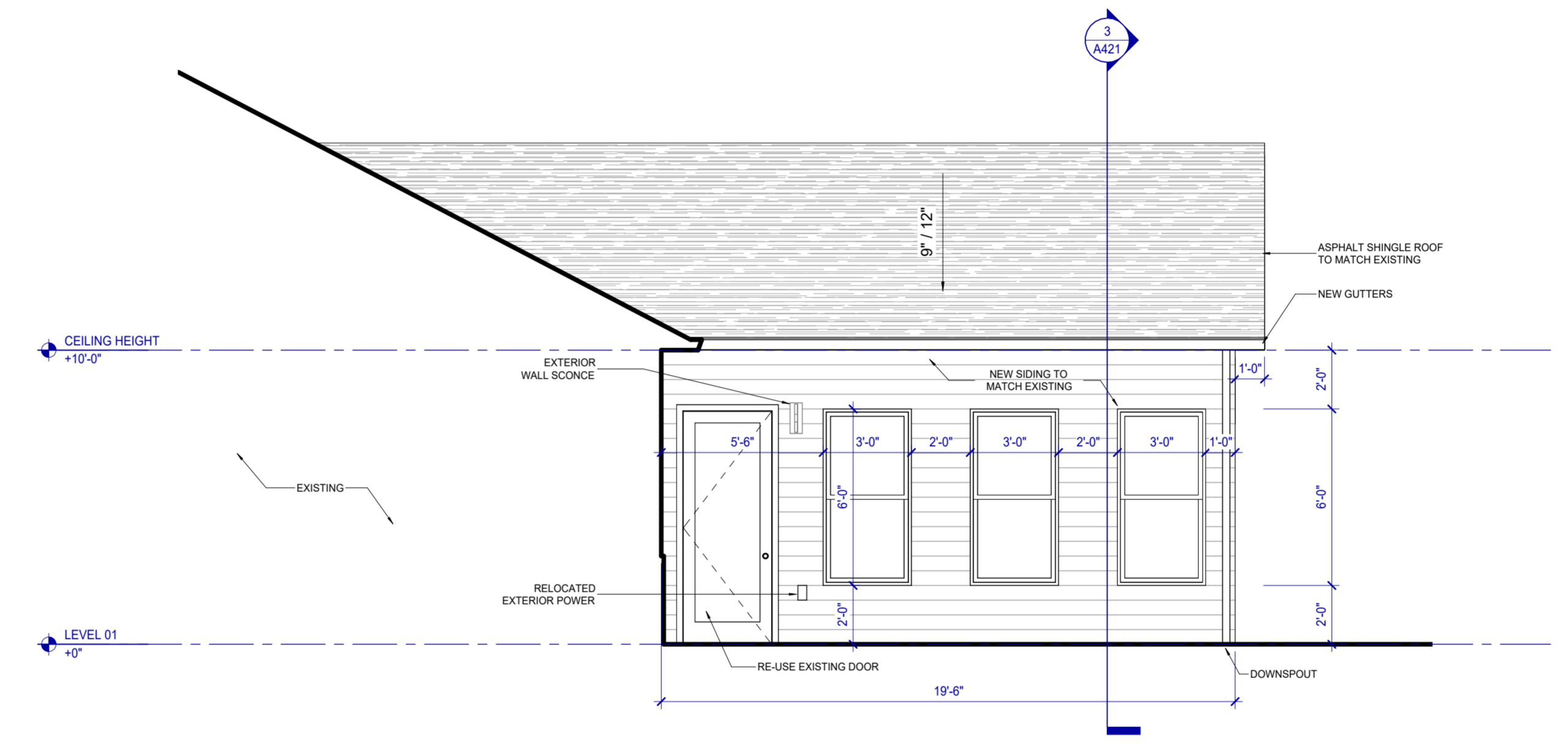

**2** ELEVATION B  
1/4" = 1'-0" | A301

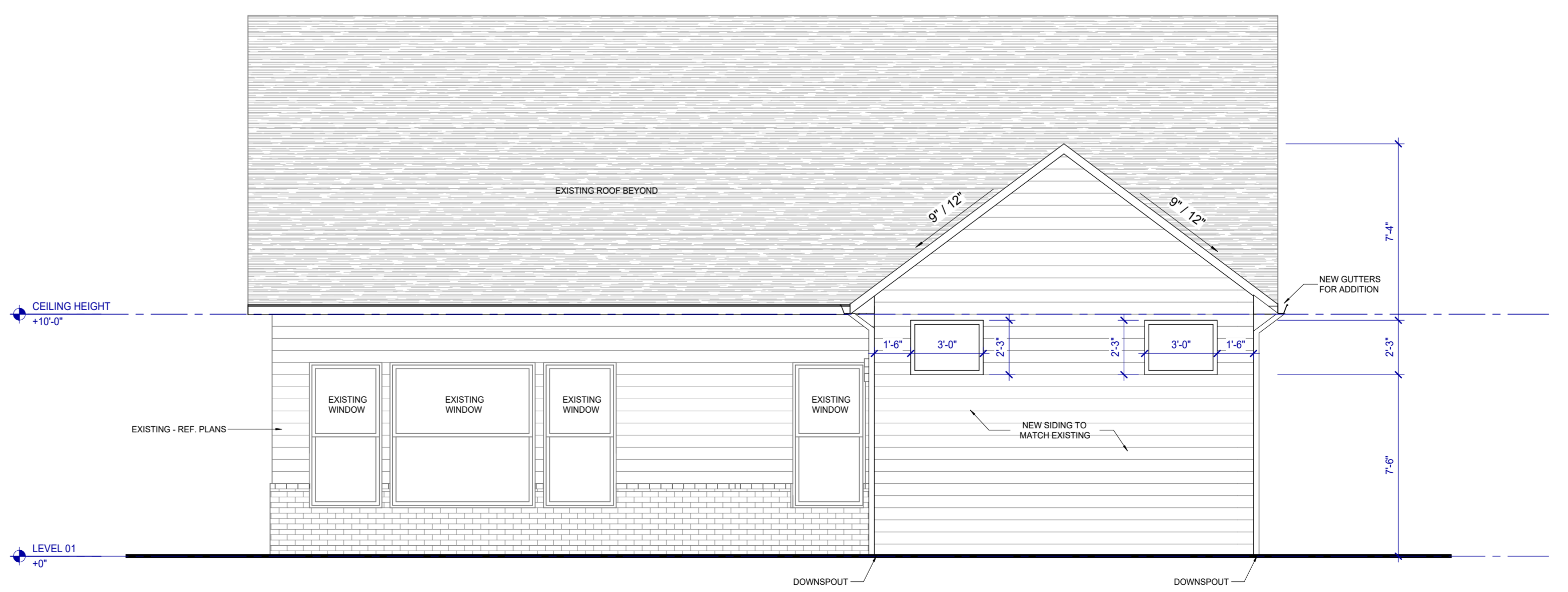

**1** ELEVATION A  
1/4" = 1'-0" | A301

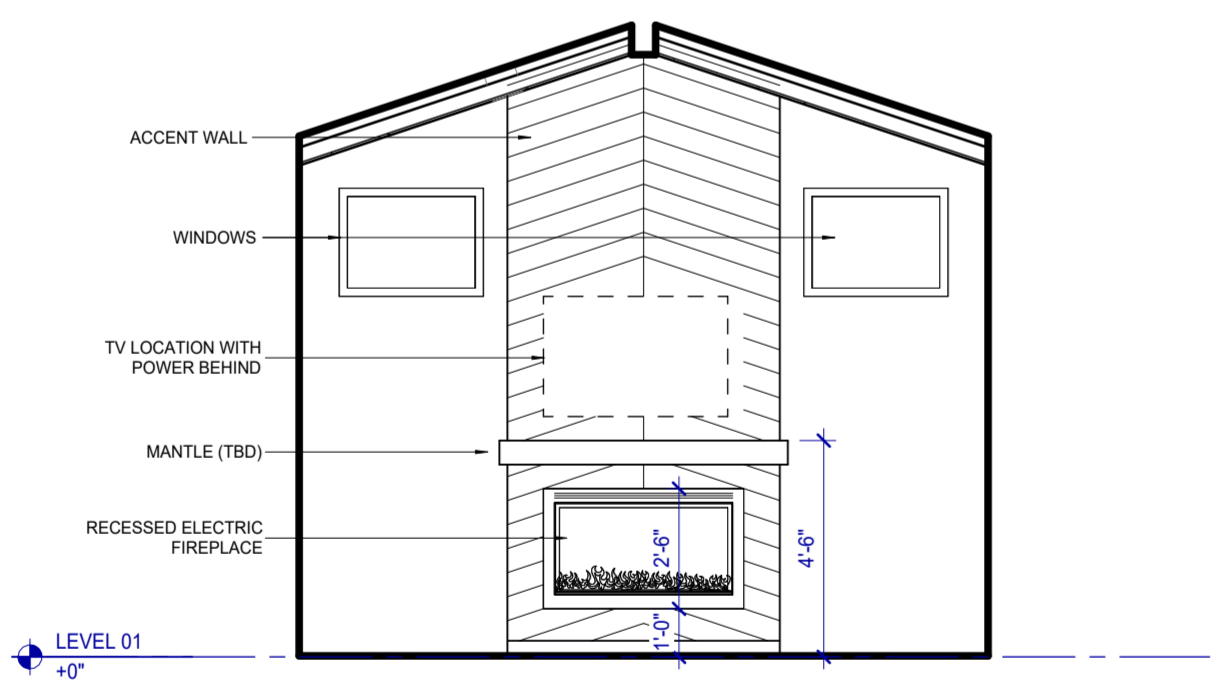

**5** INTERIOR ELEVATION B  
1/4" = 1'-0" | A301

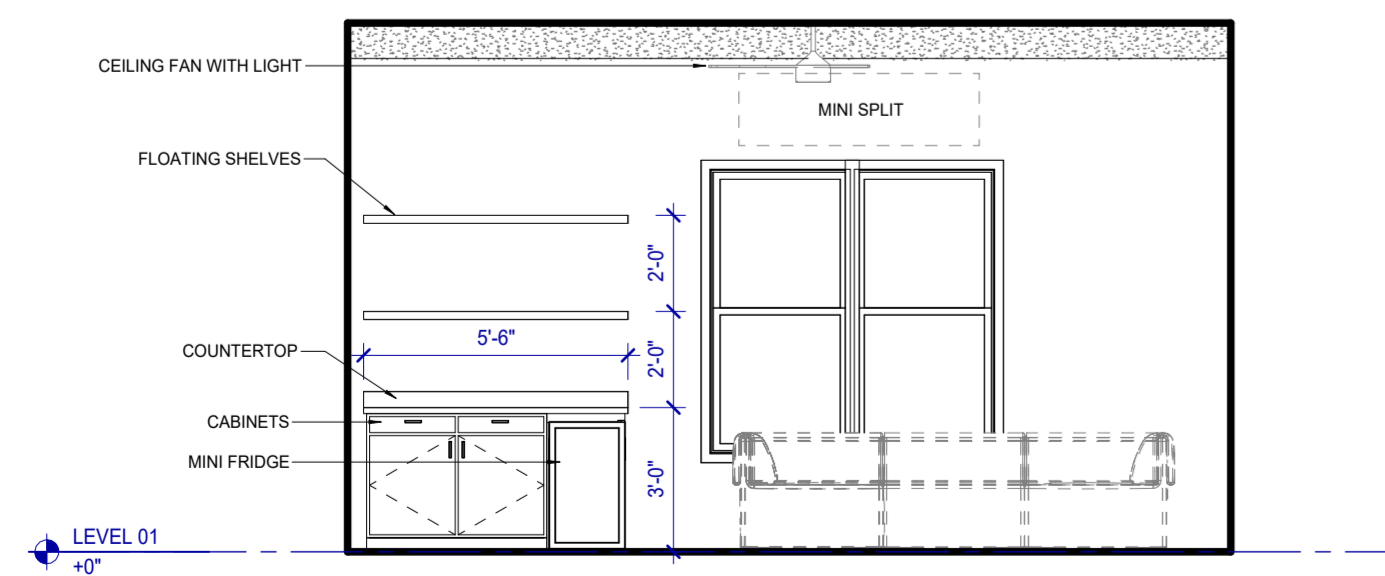

**6** INTERIOR ELEVATION A  
1/4" = 1'-0" | A301

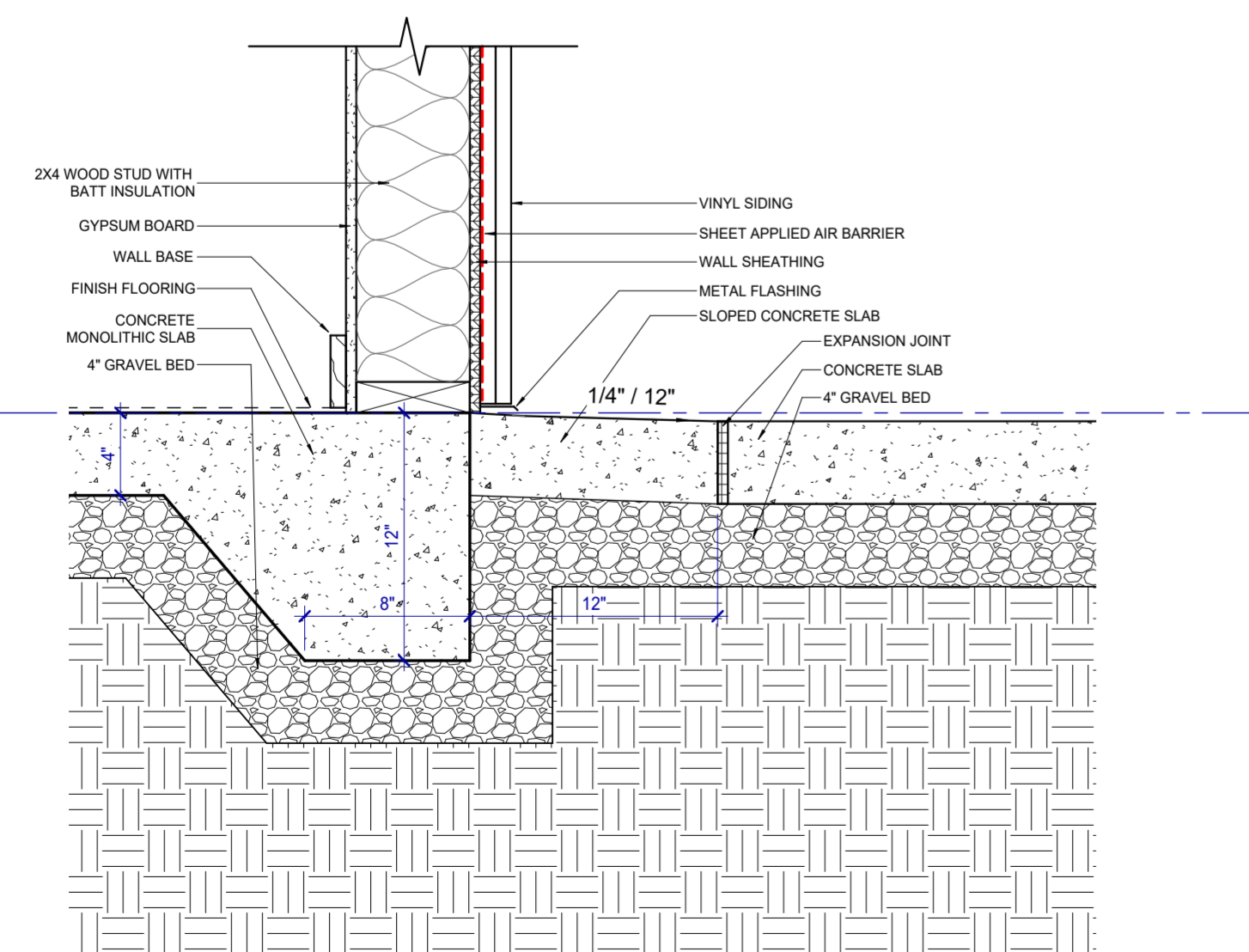

**4** DETAIL  
1/2" = 1'-0" | A421

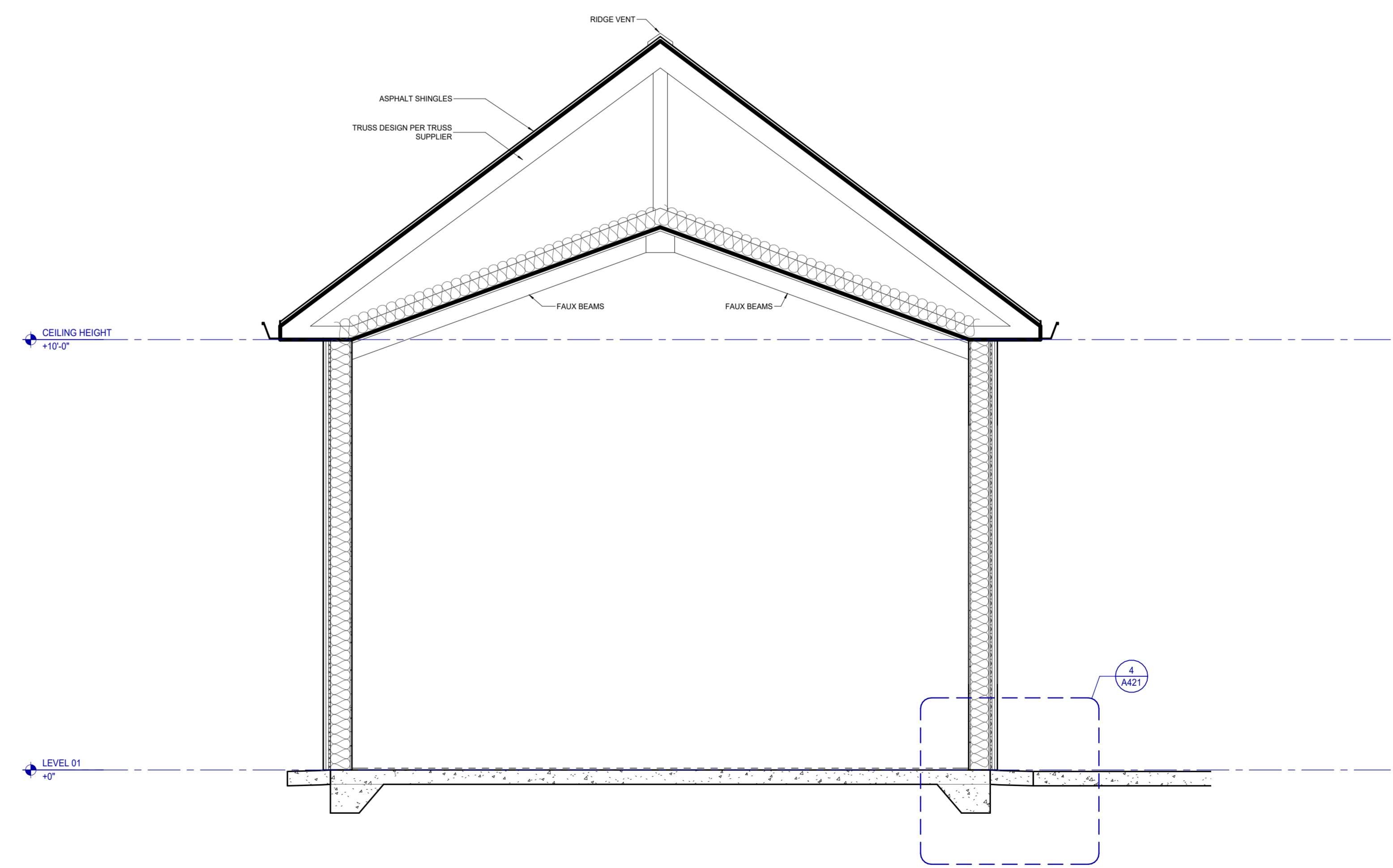

**3** BUILDING SECTION  
1/2" = 1'-0" | A421