

TYPICAL PAVEMENT DETAIL
NOT TO SCALE

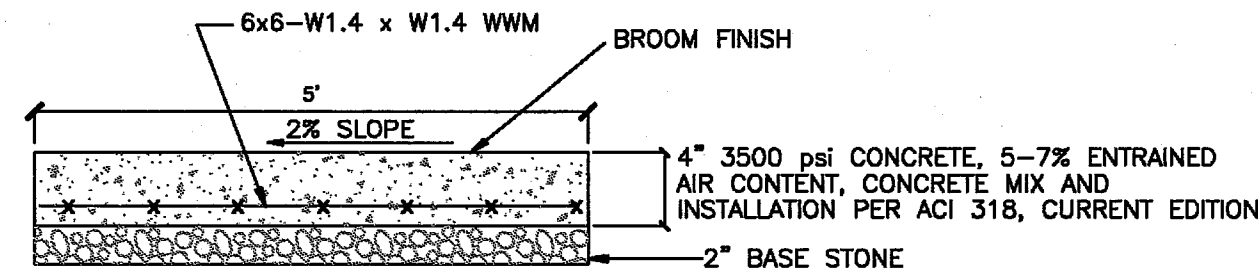

SIDEWALK DETAIL
NOT TO SCALE

NOTE: CONTRACTION JOINTS SPACED EVERY 5',
FULL DEPTH EXPANSION JOINT EVERY 20'

GENERAL NOTES / SPECIFICATIONS FOR ROAD AND DRAINAGE CONSTRUCTION

1. ALL MATERIALS AND CONSTRUCTION METHODS WILL BE IN ACCORDANCE WITH KNOX COUNTY ENGINEERS AND PUBLIC WORKS STANDARDS.
2. A MINIMUM 6" COURSE OF TYPE 6 OR 67 STONE MUST BE PLACED AND COMPACTED AROUND THE ENTIRE CIRCUMFERENCE OF PIPES AND STRUCTURES.
3. CONSTRUCTION, MATERIALS, INSTALLATION, AND TESTING PER KNOX COUNTY PUBLIC WORKS STANDARDS.
4. ROADWAY SIGNAGE AND MARKINGS PER KNOX COUNTY PUBLIC WORKS STANDARDS.
5. ALL CATCH BASIN GRATES/FRAMES SHALL BE NEEDHAM R-3246-AL OR APPROVED EQUAL.
6. ANY AREAS OF CONCENTRATED FLOW SHALL RECEIVE ADDITIONAL PROTECTION USING SILT FENCE, ROCK CHECK DAMS, HAY BALES OR COMBINATION THEREOF AS APPROVED BY ENGINEER.

SEQUENCE OF CONSTRUCTION ACTIVITIES

THE CONSTRUCTION SEQUENCE FOR THIS PROJECT IS AS FOLLOWS:

INSTALL CONSTRUCTION ENTRANCE AND STORMWATER PERMIT STAND;
INSTALL SILT FENCING;

INSTALL SEDIMENT BASINS AND DIRECT RUNOFF TOWARD THE BASINS;
INSTALL ROCK CHECK DAMS;

PERFORM ROAD AND AS-NEEDED LOT AREA GRADING TO ALLOW ROAD CONSTRUCTION;

INSTALL SEWER, WATER AND DRAINAGE UTILITIES; EMPLOY EROSION CONTROLS AS SHOWN ON THE CONSTRUCTION DRAWINGS, AND MAINTAIN EROSION CONTROL SYSTEMS;

INSTALL CATCH BASIN INLET PROTECTION WHEN DRAINAGE LINES ARE INSTALLED AND FUNCTIONING;

INSTALL ROAD PAVING, BACKFILL AGAINST CURBS, SEED/STRAW ALL DISTURBED AREAS;

CONTINUE TO MAINTAIN EROSION CONTROL SYSTEMS AS EXPLAINED IN THE SWPPP AND SHOWN IN THE DRAWINGS; AND

OVER-SEED AND CONTINUE MAINTENANCE OF DISTURBED AREAS IN ACCORDANCE WITH THE SWPPP.

VICINITY MAP

NOT TO SCALE

GENERAL NOTES:

1. CONTRACTOR TO VERIFY LOCATIONS OF ALL UTILITIES PRIOR TO CONSTRUCTION. LOCATION OF UTILITIES IS BASED ON THE BEST AVAILABLE INFORMATION. CALL TENNESSEE ONE-CALL AT 1-800-351-1111 AT LEAST 72 HOURS PRIOR TO CONSTRUCTION ACTIVITIES FOR UTILITIES LOCATION.
2. CONTRACTOR RESPONSIBLE FOR COMPLIANCE WITH OSHA REQUIREMENTS FOR SLOPE STABILITY, SHORING, AND SLOPE CONTROL DURING CONSTRUCTION.
3. BACK FILL MUST BE PLACED AND COMPACTED TO 95% OF STANDARD PROCTOR PRIOR TO UTILITY INSTALLATION.
4. CONTRACTOR IS RESPONSIBLE FOR VERIFYING GRADES AND ALIGNMENTS PRIOR TO CONSTRUCTION. REPORT ANY DISCREPANCIES OR INCONSISTENCIES TO THE CAMPBELL COMPANY AT 755-3575.
5. TRAFFIC CONTROL DEVICES SHALL BE IN ACCORDANCE WITH MANUAL ON UNIFORM TRAFFIC CONTROL DEVICES, LATEST EDITION.
6. THE CONTRACTOR SHALL COMPLY WITH ALL APPLICABLE PROVISIONS OF THE "MANUAL OF ACCIDENT PREVENTION IN CONSTRUCTION" ISSUED BY THE ASSOCIATED GENERAL CONTRACTORS OF AMERICA, INC.
7. DEMOLITION OF EXISTING STRUCTURES AND ABANDONMENT OF EXISTING UTILITIES TO BE PERMITTED AND COORDINATED WITH KNOX COUNTY.

PROPERTY NOTES:

1. CLT 104 PARCEL 8
2. TOTAL AREA= 1.06 ACRES
3. ZONING: BP/TO (VARIANCES APPROVED)

VARIANCES APPROVED AT JAN 26, 2011 BZA MEETING:
ALLOW PARKING WITHIN FRONT AND SIDE YARD AREAS

LANDSCAPING REQUIREMENT REDUCED FROM 40 FT. SIDE AND 50 FT. FRONT TO 5 FT.

REAR BUILDING SETBACK REDUCED FROM 30 FT. TO 15 FT.

VARIANCE REQUESTED:
USE OF 9'x18' PARKING SPACES

4. VEHICULAR ACCESS TO INTERNAL DRIVE ONLY.
5. 10' UTILITY AND DRAINAGE EASEMENTS INSIDE BOUNDARY AND ROAD FRONTAGE LOT LINES.
- 5' EACH SIDE OF INTERIOR LOT LINES.

BUILDING SETBACKS:

FRONT: 50 FT.
SIDE: 40 FT.
REAR: 15 FT.

LEGEND:

- PROPOSED DRAINAGE LINE
- CATCH BASIN
- HEADWALL
- EXISTING SANITARY SEWER
- PROPOSED SANITARY SEWER
- EXISTING SANITARY SEWER MANHOLE
- PROPOSED SANITARY SEWER MANHOLE



SCALE IN FEET
0 30 60
4' CONTOUR INTERVAL

NOTE:

CONTRACTOR IS RESPONSIBLE FOR ALL TRENCH SAFETY

Contractor shall shore and brace all open cut trenches as required by State and Federal Laws and Local Ordinances; to conform with recommendations set forth in AGC Manual of Accident Prevention in Construction; to protect life, property, or work; to avoid excessively wide cuts in unstable material.

OSHA RULES SHALL BE ABIDED BY

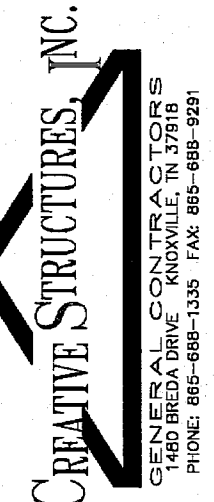
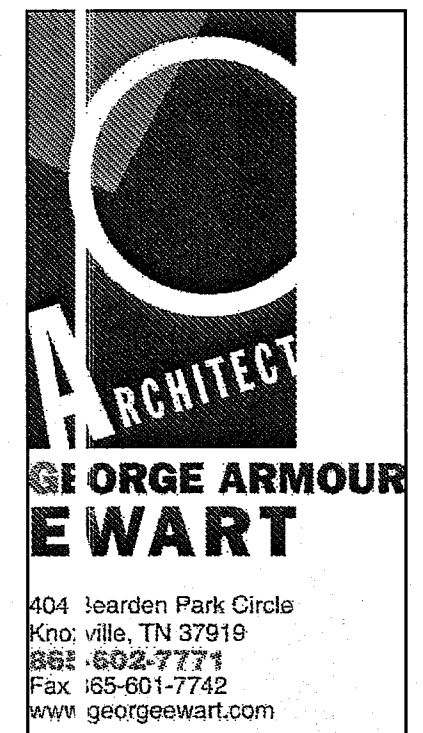

AN OFFICE BLDG. FOR
HUBBELL WILLIAMS, DMD
KNOX COUNTY, TN

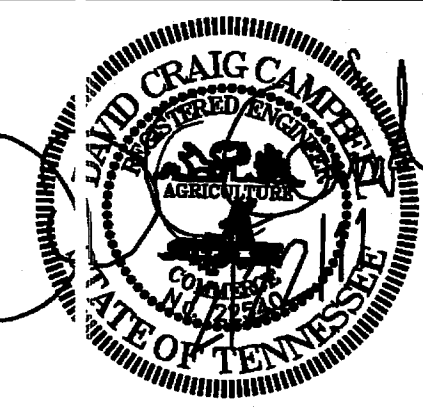

SITE PLAN

3-E-11-UR
REVISED
2-23-11

DATE: 22 FEB 2011
BY: 10087
FOR: STUART

C1

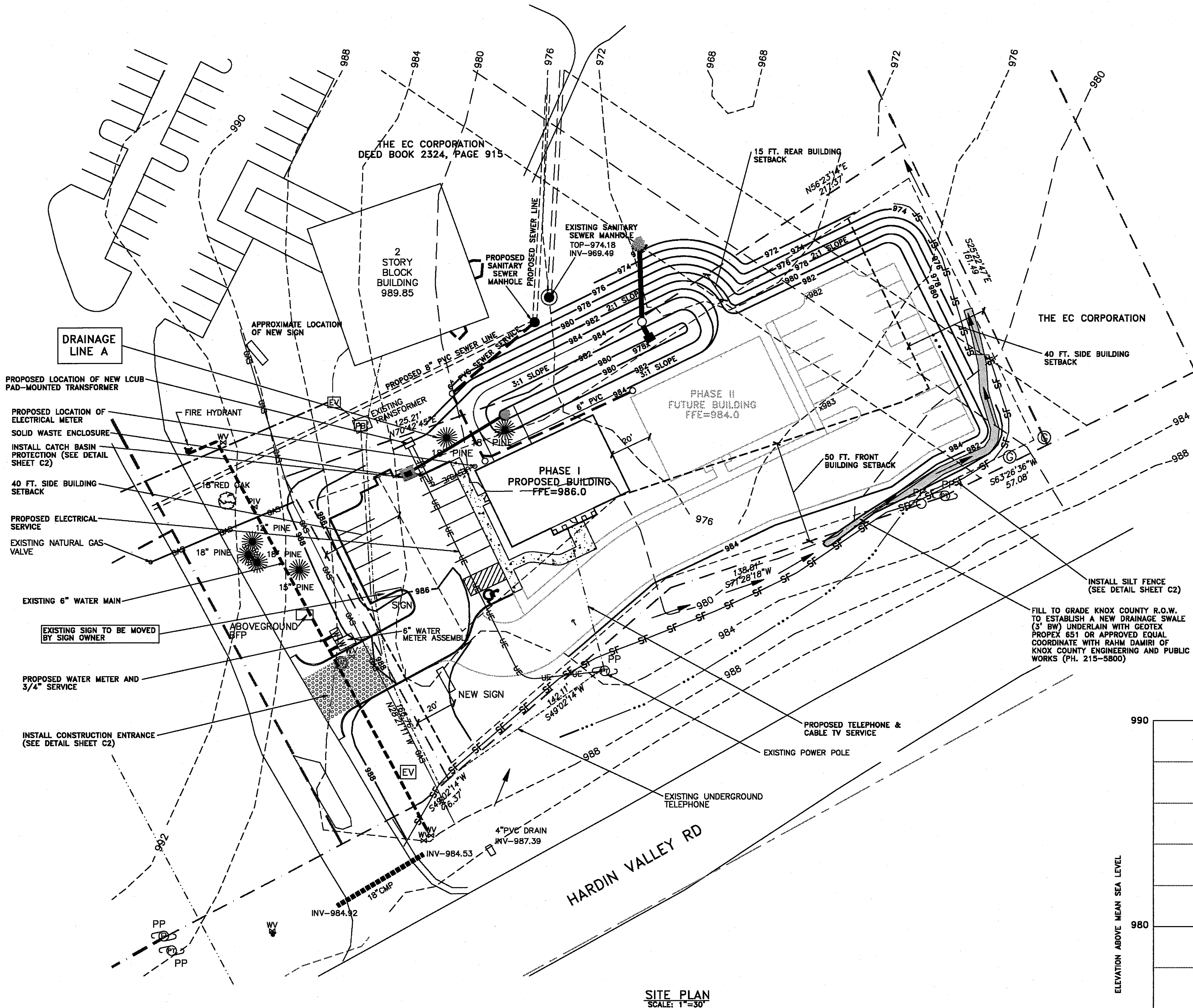

SITE PLAN
SCALE: 1"=30'

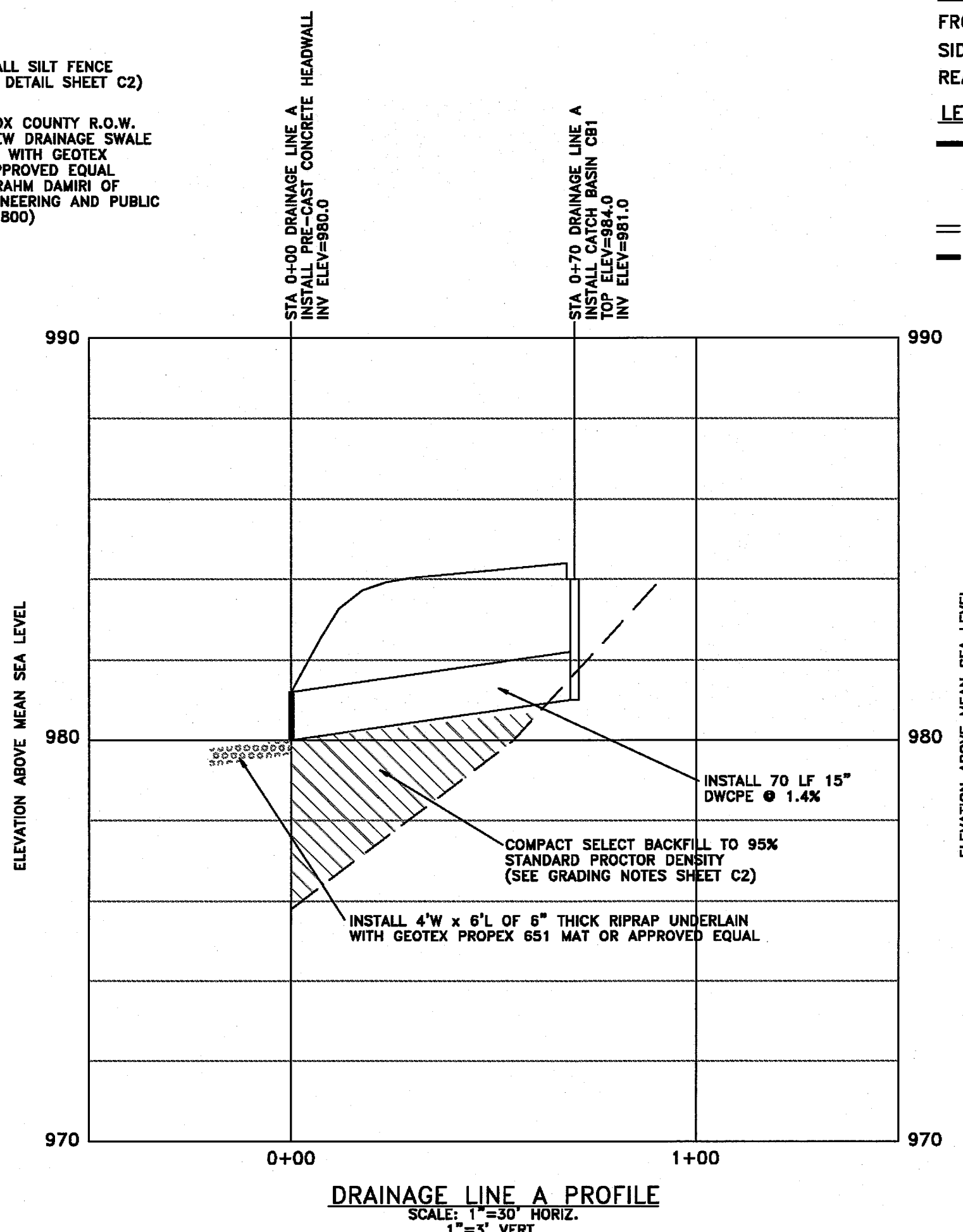

DRAINAGE LINE A PROFILE
SCALE: 1"=30' HORIZ.
1"=5' VERT.

EXCAVATION AND GRADING NOTES

GENERAL
THE REQUIREMENTS LISTED BELOW ARE INTENDED TO SERVE AS AN OUTLINE OF GENERAL REQUIREMENTS. ADDITIONAL REQUIREMENTS MAY BE SET FORTH IN THESE DRAWINGS.

EROSION CONTROL
INSTALL ALL CONSTRUCTION ENTRANCE, SILT FENCE AND EROSION CONTROL BERMS AND SEDIMENT RETENTION FACILITIES PRIOR TO THE START OF GRADING AS REQUIRED BY THE TDEC, TMA SWPPP AND MAINTENANCE FORMS MUST BE AVAILABLE ON SITE UNTIL AFTER FINAL SITE STABILIZATION IS COMPLETED.

CLEARING AND GRUBBING
COMPLY WITH LOCAL AND STATE ORDINANCES REGARDING DISPOSAL OF DEBRIS. NO BURIAL OF DEBRIS UNLESS APPROVED BY IDEAL ENGINEERING SOLUTIONS, INC.

EXCAVATION PREPARATION
VERIFY LOCATION OF EXISTING ON-SITE UTILITIES. PROTECT AND MAINTAIN EXISTING UTILITIES AS REQUIRED. ESTABLISH AND VERIFY EXISTING LINES, GRADE, AND DIMENSIONS AS SHOWN ON THE DRAWING. REPORT ANY ERRORS OR INCONSISTENCIES TO IDEAL ENGINEERING SOLUTIONS, INC. BEFORE COMMENCEMENT OF WORK.

TEMPORARY DIVERSION SWALES
TEMPORARY DIVERSION SWALES SHALL BE CONSTRUCTED PRIOR TO STRIPPING OR ANY OTHER GRADING ACTIVITY, AS SHOWN ON THIS DRAWING. ALSO TEMPORARY SEDIMENT TRAPS AND/OR PERMANENT DETENTION BASINS SHALL BE CONSTRUCTED PRIOR TO STRIPPING OR OTHER GRADING ACTIVITY.

SEDIMENT CONTROL
PERMANENT AND TEMPORARY DIVERSION SWALES SHALL BE CONSTRUCTED PRIOR TO STRIPPING OR ANY OTHER GRADING ACTIVITY. ALSO, PERMANENT STORM DETENTION BASINS AND TEMPORARY SEDIMENT TRAPS WHERE CALLED FOR SHALL BE CONSTRUCTED PRIOR TO STRIPPING OR OTHER GRADING ACTIVITY.

EXISTING TOPO ACCURACY
EXISTING CONTOURS SHOWN ARE INTENDED TO FORM A GENERAL DESCRIPTION OF SURFACE GROUND ELEVATIONS. TOPOGRAPHIC INFORMATION SHOWN HEREIN SHALL BE CONSIDERED TO HAVE NOT MORE THAN THE FOLLOWING PLUS OR MINUS LIMITS OF ACCURACY: 0.10 FEET AT BENCHMARKS, 0.25 FEET AT SPOT GRADES, 1.0 FEET AT CONTOUR LINES. CONTRACTOR IS CAUTIONED THAT STRAIGHT LINE INTERPOLATION BETWEEN CONTOURS MAY NOT EXACTLY REFLECT EXISTING CONDITIONS. AREAS OF RELATIVELY QUICK CHANGES IN CONTOURS SHOULD NOT BE ALLOWED TO UNDULY INFLUENCE INTERPRETATION OF CONTOURS. REPORT ANY ERRORS OR INCONSISTENCIES TO IDEAL ENGINEERING SOLUTIONS, INC. BEFORE COMMENCEMENT OF WORK. ANY ERROR NOT SO REPORTED CANNOT BE CONSIDERED FOR ADJUSTMENT IN CONTRACT PRICE.

STRIPPING AND SPREADING TOPSOIL
TOPSOIL SHALL BE STRIPPED AND TEMPORARILY STOCK PILED FOR LATER REUSE. IF NO STOCK PILE AREA IS NOTED ON GRADING PLAN, STOCK PILE SHALL BE IN SUCH PLACE TO PROVIDE FOR READY ACCESS TO NECESSARY AREAS OF SITE BY OTHER TRADES THROUGHOUT PROGRESS OF WORK. PARTICULAR ATTENTION SHALL BE PAID TO FINELY TEXTURED TOPSOIL THAT WILL BE REUSED BY LANDSCAPE CONTRACTOR. GENERAL TOPSOIL RESREADING WILL BE BY GRADING CONTRACTOR TO A MINIMUM DEPTH OF 6" AT ANY POINT EXCEPT ON SLOPE OF 2-1/2 TO 1 OR STEEPER, WHERE TOPSOIL DEPTH SHALL BE 2" MIN. AT ANY POINT.

PROOF-ROLLING
ALL AREAS TO RECEIVE NEW STRUCTURAL FILL OR OTHER NEW CONSTRUCTION SHALL BE PROOF ROLLED WITH A 10,000# VIBRATORY DRUM ROLLER IN PRESENCE OF SOILS TESTING AGENT BEFORE COMMENCING ANY CONSTRUCTION ACTIVITY. ALL AREAS TO BE COMPACTED SHALL RECEIVE 6 PASSES WITH COMPACTION ROLLER. OWNER'S REPRESENTATIVE SHALL NOTIFY IDEAL ENGINEERING SOLUTIONS, INC. THAT ALL AREAS HAVE PASSED PROOF ROLL INSPECTION PRIOR TO COMMENCEMENT CUT AND FILL OF GRADING. DO NOT COMMENCE GRADING PRIOR TO SUCH NOTIFICATION.

STRUCTURAL FILL
STRUCTURAL FILL SHALL BE COMPACTED TO A MINIMUM OF 98% STANDARD PROCTOR DENSITY WITH MOISTURE CONTENT \pm 1.0% OF OPTIMUM. UNSUITABLE OR QUESTIONABLE SOILS SHALL BE REMOVED FROM AREAS RECEIVING STRUCTURAL BACKFILL. ANY OFF SITE BORROW AREAS SHALL BE APPROVED BY IDEAL ENGINEERING SOLUTIONS, INC. PLACE FILL AND BACKFILL IN 12" LAYERS. USE NO DELETERIOUS MATERIAL ORGANIC OR ROCK LARGER THAN 6". IN-SITU SOILS MAY REQUIRE ADDITIONAL DRYING TO REACH OPTIMUM MOISTURE CONTENT FOR COMPACTION.

GRADING TOLERANCE
GRADING CONTRACTOR SHALL BRING SUBGRADE TO WITHIN AN AVERAGE OF 1/10 OF ONE FOOT OF REQUIRED ELEVATION TO OBTAIN FINISHED GRADE INDICATED ON DRAWINGS EXCEPT AT LOCATIONS WHERE SPOT ELEVATIONS ARE SHOWN AND WHERE FLOOR ELEVATIONS ARE SHOWN WHICH SHALL BE WITHIN 1/10 OF 1 FOOT OF REQUIRED ELEVATIONS. FINAL SUBGRADE SHALL BE SPOT CHECKED BY A LICENSED SURVEYOR WITH NOT LESS THAN 10 SHOTS PER ACRE AND AT EACH FINISHED FLOOR ELEVATION AND A DRAWING PREPARED AND FORWARDED TO IDEAL ENGINEERING SOLUTIONS, INC. FOR APPROVAL PRIOR TO COMMENCING FINAL GRADE OR PAVING OR BUILDING CONSTRUCTION. CONTRACTOR SHALL BE RESPONSIBLE FOR MINOR ADJUSTMENTS IN GRADES AS DIRECTED BY IDEAL ENGINEERING SOLUTIONS, INC. SUCH CHANGES SHALL BE LIMITED TO 1500 CUBIC YARDS TOTAL. NO ADDITIONAL COST WILL BE ALLOWED FOR THIS WORK.

TESTING
CONTRACTOR SHALL INCLUDE PRICE FOR TWO PROCTOR DENSITY ANALYSES FROM SAMPLES COLLECTED AT LOCATIONS SPECIFIED BY IDEAL ENGINEERING SOLUTIONS, INC., AND A TOTAL OF 20 INSITU SOIL DENSITY DETERMINATIONS BY USE OF NUCLEAR DENSITOMETER, TO BE PERFORMED BY AN INDEPENDENT QUALIFIED GEOTECHNICAL TESTING AGENT SUITABLE TO IDEAL ENGINEERING SOLUTIONS, INC. TEST REPORTS MUST USE GRAPHIC LOCATION MAP AT 1"=50' SCALE FOR LOCATION OF DENSITY TESTS. ORIGINAL COPIES OF ALL TESTS SHALL BE FORWARDED DIRECTLY TO IDEAL ENGINEERING SOLUTIONS, INC. FROM TESTING AGENT. ALL TESTS SHALL SPECIFICALLY STATE THAT THE TEST EITHER PASSES OR FAILS TO MEET SPECIFICATIONS. CONTRACTOR SHALL INCLUDE IN HIS BASE BID TO INSITU (NUCLEAR DENSITOMETER) SOIL DENSITY DETERMINATION TESTS AFTER COMPLETION OF THE WORK, LOCATED PER IDEAL ENGINEERING SOLUTIONS, INC.

STORMWATER RUNOFF
THE CONTRACTOR SHALL FURNISH ALL LABOR, MATERIALS AND EQUIPMENT NECESSARY TO KEEP THE WORK FREE OF WATER EITHER FROM SURFACE SOURCES OR FROM UNDERGROUND SOURCES OR BOTH. SELECTION OF EQUIPMENT AND METHODS SHALL BE THE SOLE RESPONSIBILITY OF THE CONTRACTOR, AND THE CONTRACTOR IS RESPONSIBLE FOR ALL DAMAGE INCURRED IN HANDLING WATER CONDITIONS. ADDITIONALLY, THE CONTRACTOR SHALL PROVIDE MEANS NECESSARY TO AVOID RUN-OFF FROM THIS PROJECT DISCHARGING ONTO ADJACENT PROPERTIES.

GRASSING
GRASSING AND MULCHING OF ALL DISTURBED AREAS NOT PAVED OR BUILT UPON SHALL BE THE RESPONSIBILITY OF THE GRADING CONTRACTOR UNLESS NOTED OTHERWISE. HARDENED SOIL SHALL BE LOOSENEED TO A DEPTH OF 6" AND TOPSOIL RESREAD AS NOTED BEFORE SEEDING. SEED/STRAW ALL DISTURBED AREAS (10#/1000 SF KENTUCKY 31 FESCUE, 15#/1000 SF OF 10/10/10 GRANULAR TYPE FERTILIZER, STRAW 2" THICKNESS, 5#/1000 SF OF AGRICULTURAL GROUND LIMESTONE).

EROSION CONTROL
EXPLORE MINIMUM AMOUNT OF SUBGRADE POSSIBLE AT ONE TIME TO ALLOW FOR EFFICIENT PROCEEDING OF THE WORK. GRASSING AND OTHER EROSION CONTROL MEANS SHALL BE EMPLOYED, MAINTAINED AND RECONSTRUCTED AS REQUIRED IF DESTROYED BY EROSION. GRASSING OF SWALES SHALL BE PERFORMED AS SOON AS ROUGH GRADING IS COMPLETED. GRASSING OF OTHER AREAS SHALL BE PERFORMED AS SOON AS FINE GRADING IS COMPLETED. IN ALL CASES GRASSING SHALL BE PERFORMED TWO MONTHS PRIOR TO COMPLETION. TEMPORARY SEDIMENT TRAPS, TEMP. DIVERSION SWALES, AND TEMP. SEDIMENT FENCES SHALL BE CONSTRUCTED AND/OR INSTALLED PRIOR TO STRIPPING OF TOPSOIL. PERMANENT AND/OR TEMPORARY STORM WATER DETENTION BASINS SHALL BE CONSTRUCTED DURING INITIAL PHASE OF CONSTRUCTION. EROSION CONTROL FABRIC SHALL BE INSTALLED USING A MINIMUM OF TOP SOIL ON SLOPES STEEPER THAN 2:1. EROSION CONTROL FABRIC SHALL BE NORTH AMERICAN GREEN S-150 OR EQUAL. NOMINAL TOP SOIL SHALL BE TWO INCHES AT SUCH EMBANKMENT. EROSION CONTROL FABRIC SHALL BE INSTALLED OVER THE SOIL. GRASS SHALL BE SOWN THROUGH EROSION CONTROL FABRIC. PROVIDE AND MAINTAIN INLET PROTECTION AROUND CATCH BASINS AND INLET HEADWALLS TO PREVENT SILTATION THROUGHOUT CONSTRUCTION. PROVIDE AND MAINTAIN CHECK DAMS IN NEWLY CONSTRUCTED TEMPORARY AND PERMANENT DIVERSION SWALES TO SLOW RUNOFF VELOCITIES TO PREVENT EROSION. RE-TOPSOIL OR REWORK TOPSOIL AND RESEED IN AREAS THAT EXPERIENCE EROSION THROUGHOUT CONSTRUCTION. DO NOT REMOVE EROSION CONTROL MEASURES UNTIL ENTIRE SITE IS STABILIZED.

SAFETY BARRIERS
SAFETY BARRIERS HAVING A MAXIMUM OPENING OF 4" SHALL BE PROVIDED FOR ANY PIPE, OPENING OR EXCAVATION TO PREVENT CHILDREN OR LARGE ANIMALS FROM CRAWLING INTO THE STRUCTURES. SCREENS SHALL BE WELDED 3/8" BARS @ 4" O.C. BOTH WAYS.

PERMITS
CONTRACTOR SHALL PAY ALL GRADING PERMIT FEES AND POST GRADING BOND, IF REQUIRED.

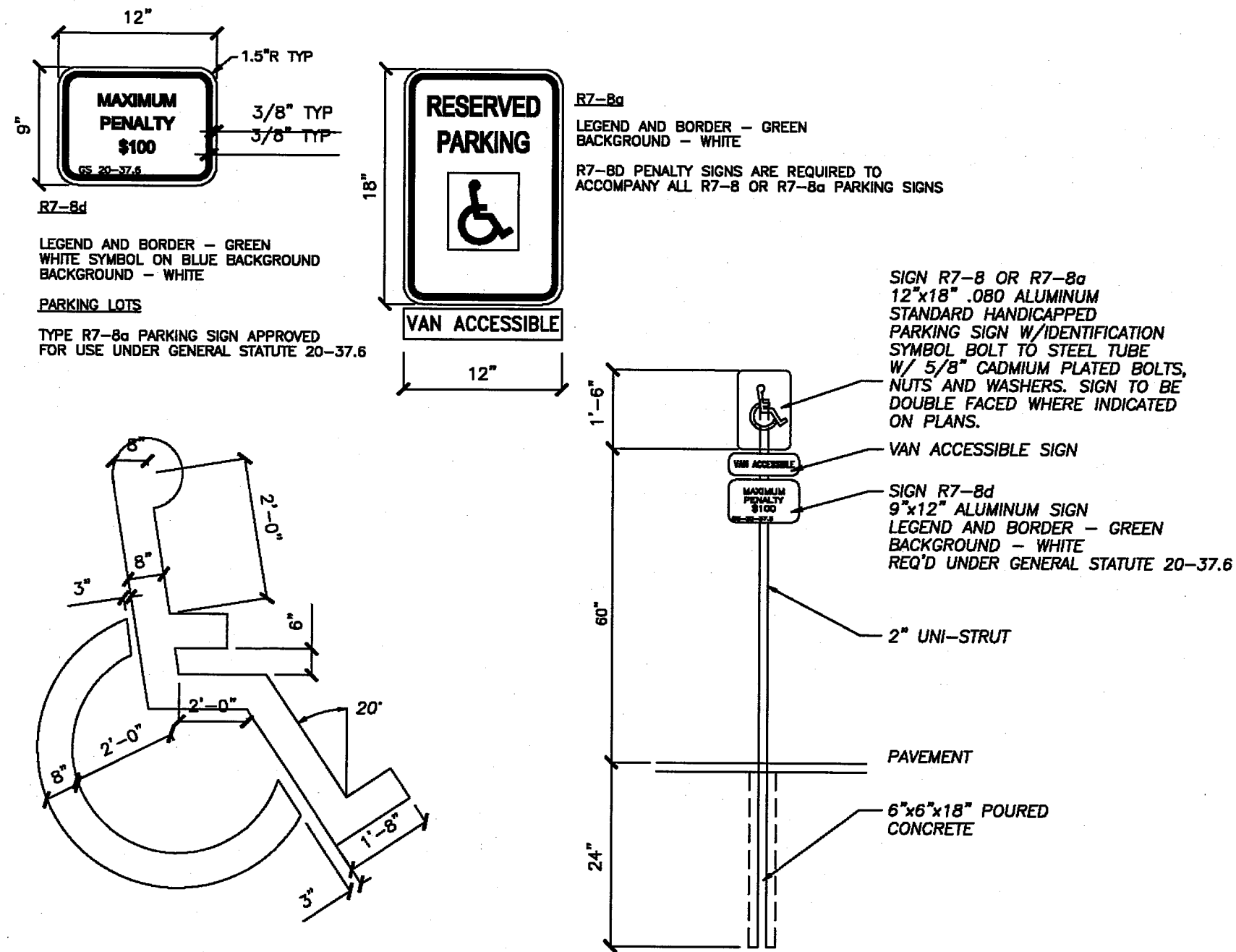

SURFACE SIGN

HANDICAPPED PARKING SIGNS

ABOVE GRADE SIGN

N.T.S.

"HANDICAPPED PARKING" SIGN SHALL CONFORM TO CURRENT STATE AND LOCAL CODES AND REQUIREMENTS.

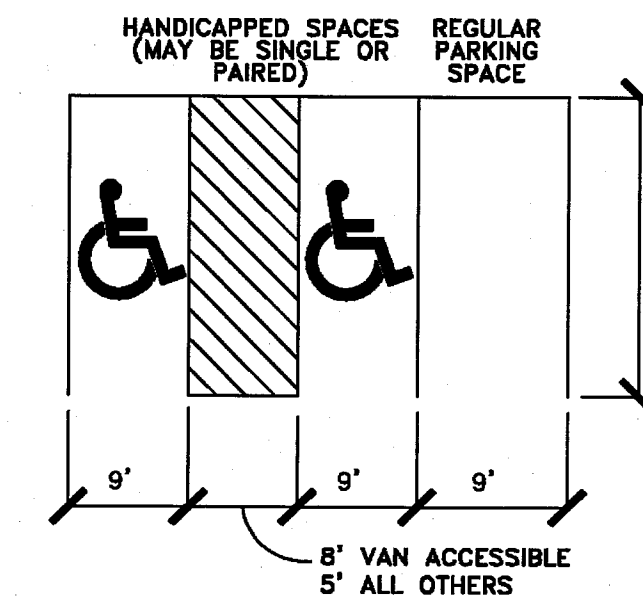
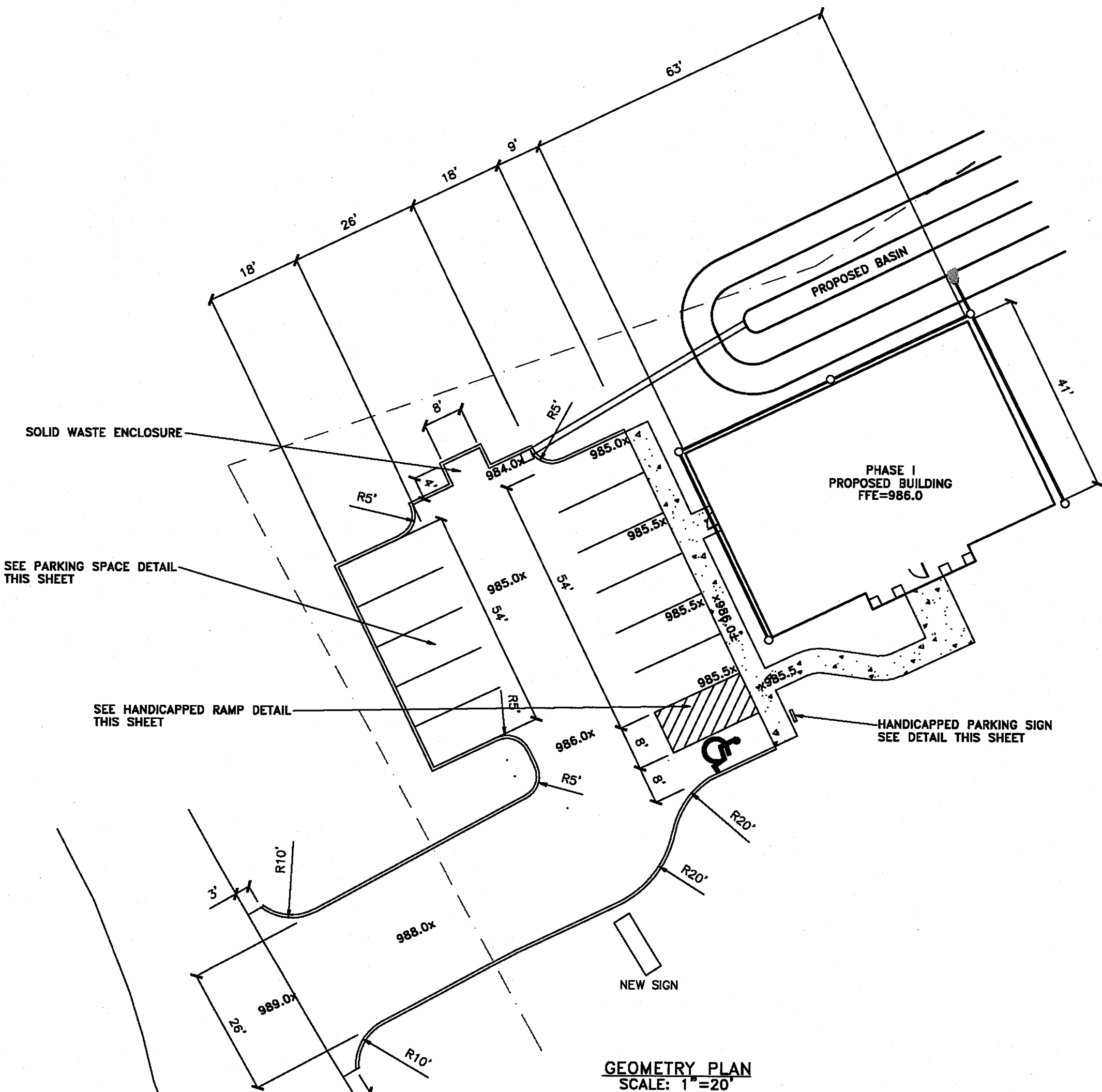

TYPICAL PARKING SPACE DETAILS

15 PARKING SPACES PROVIDED INCLUDING 1 HANDICAPPED SPACE (MARK WITH ABOVEGROUND SIGN)

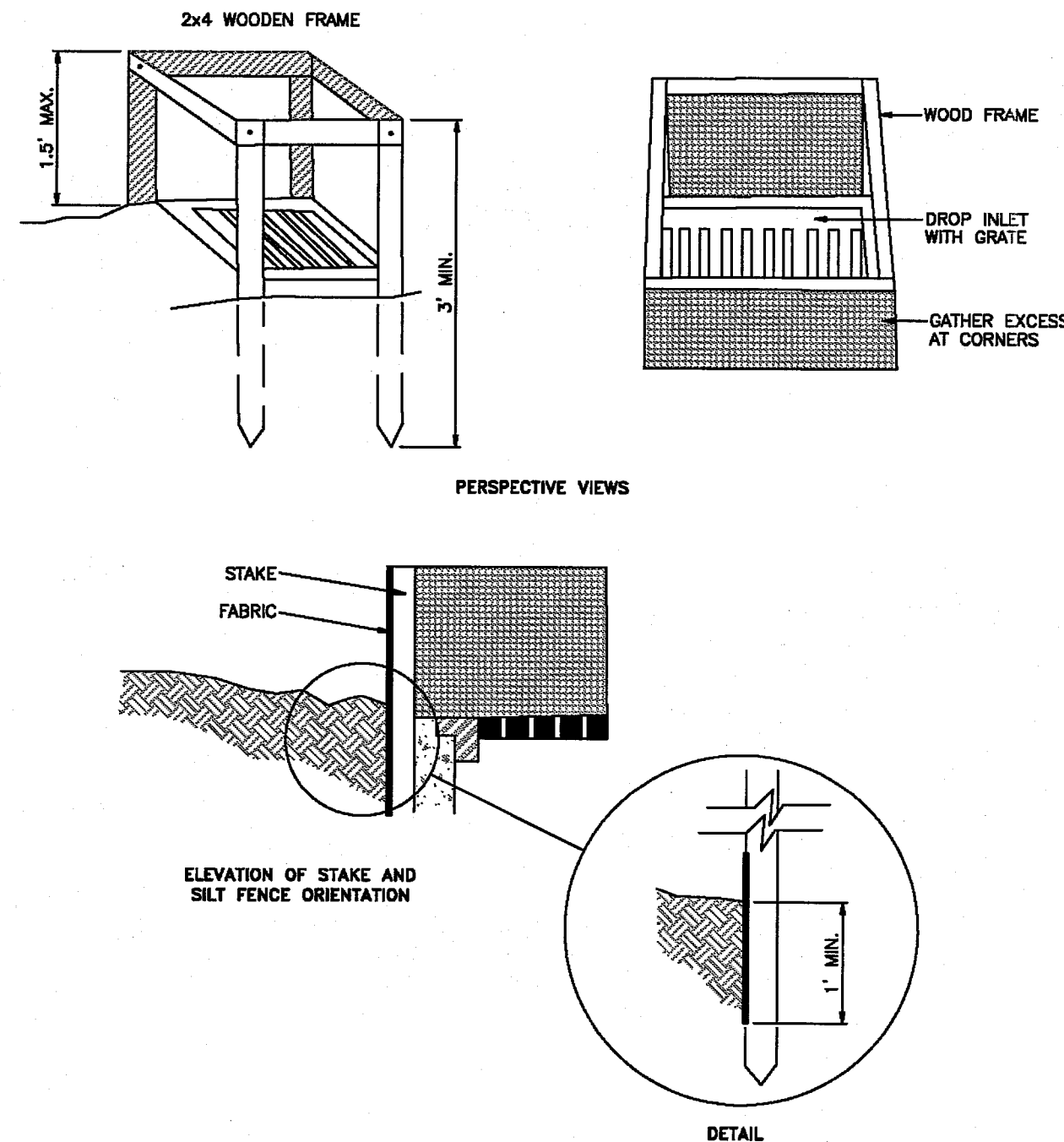

CATCH BASIN PROTECTION DETAIL

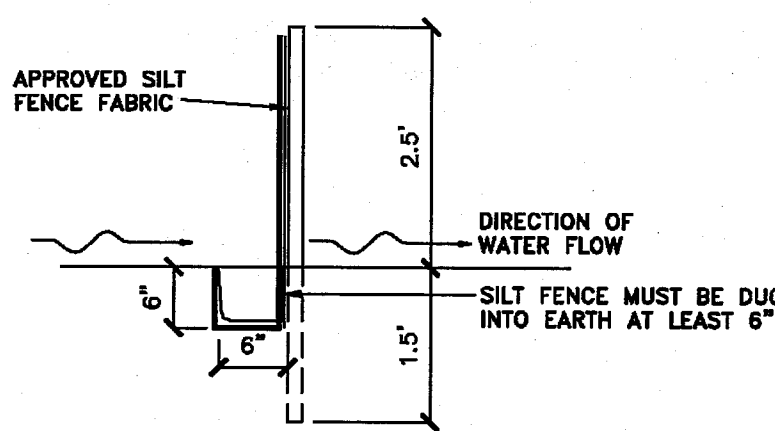

TEMPORARY SILT FENCE DETAIL

- NOTES:
1. ACCEPTABLE SILT FENCE FABRICS INCLUDE "AMOCO SILTSTOP", "HURAFI 100X" AND "TREVIRA 1115".
 2. SILT FENCE SHALL BE MAINTAINED IN SATISFACTORY CONDITION FOR THE DURATION OF THE PROJECT.
 3. POSTS SHALL BE SPACED NO GREATER THAN 6' APART.

BEFORE YOU DIG
STOP
CALL
1-800-351-1111
TENNESSEE ONE CALL
IT'S THE LAW

NOTE:
CONTRACTOR IS RESPONSIBLE FOR ALL TRENCH SAFETY
Contractor shall shore and brace all open cut trenches as required by State and Federal Laws and Local Ordinances; to conform with recommendations set forth in ACC Manual of Accident Prevention in Construction; to protect life, property, or work; to avoid excessively wide cuts in unstable material.
OSHA RULES SHALL BE ABIDED BY

ARCHITECT
GEORGE ARMOUR E'WART
404 E. Garden Park Circle
Knoxville, TN 37919
865-592-7771
Fax: 865-592-7743
www.georgeewart.com

CREATIVE STRUCTURES, INC.
1000 S. OAK ST. SUITE 100
KNOXVILLE, TN 37918
PHONE: 865-888-1235 FAX: 865-888-1235

AN OFFICE BLDG FOR
HUBBELL WILLIAMS, DMD
KNOX COUNTY, TN

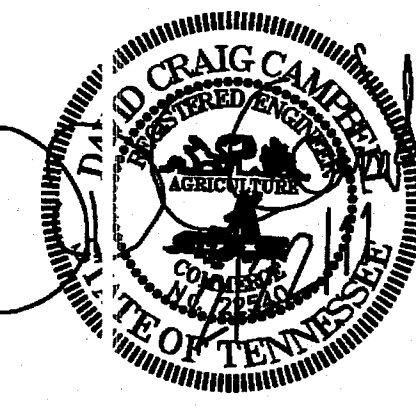

TYPICAL EROSION
CONTROL DETAILS AND
GEOMETRY PLAN

3-E-11-UR
REVISED
2-23-11

DATE: 22 FEB 2011
FOR REVIEW: 10087
FOR REVIEW: STUART

C2

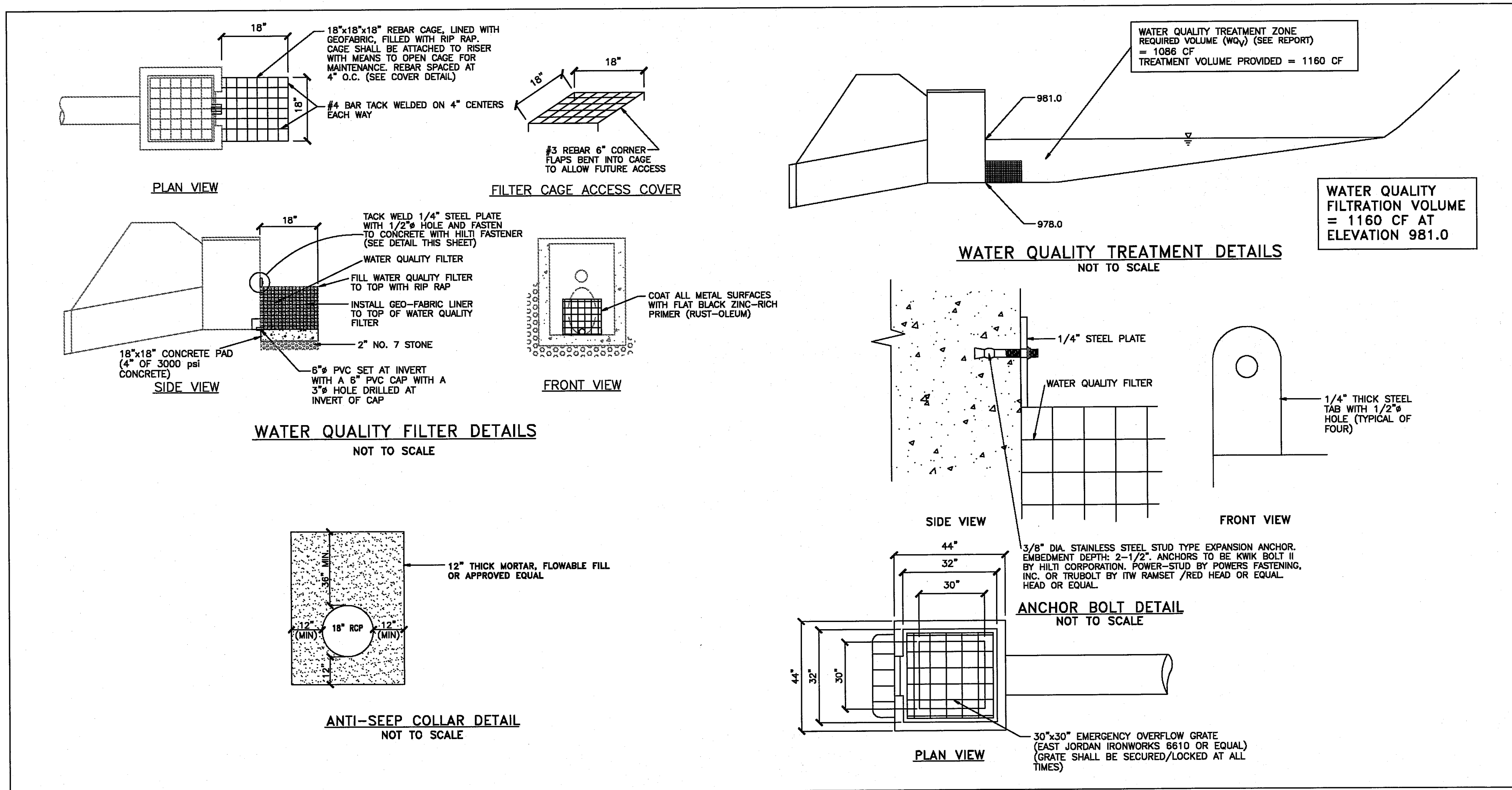
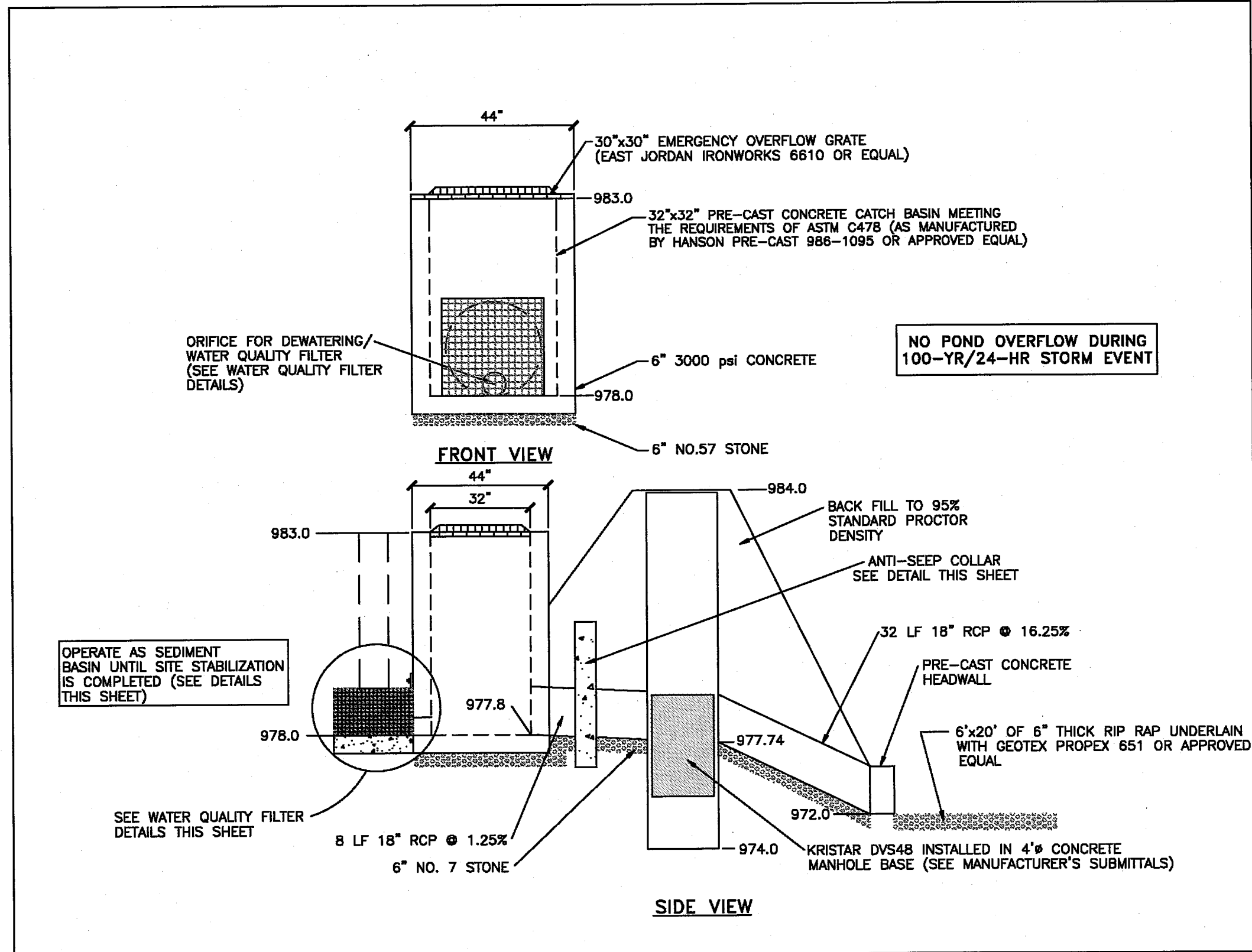

DETENTION BASIN STRUCTURE CONSTRUCTION DETAILS
NOT TO SCALE

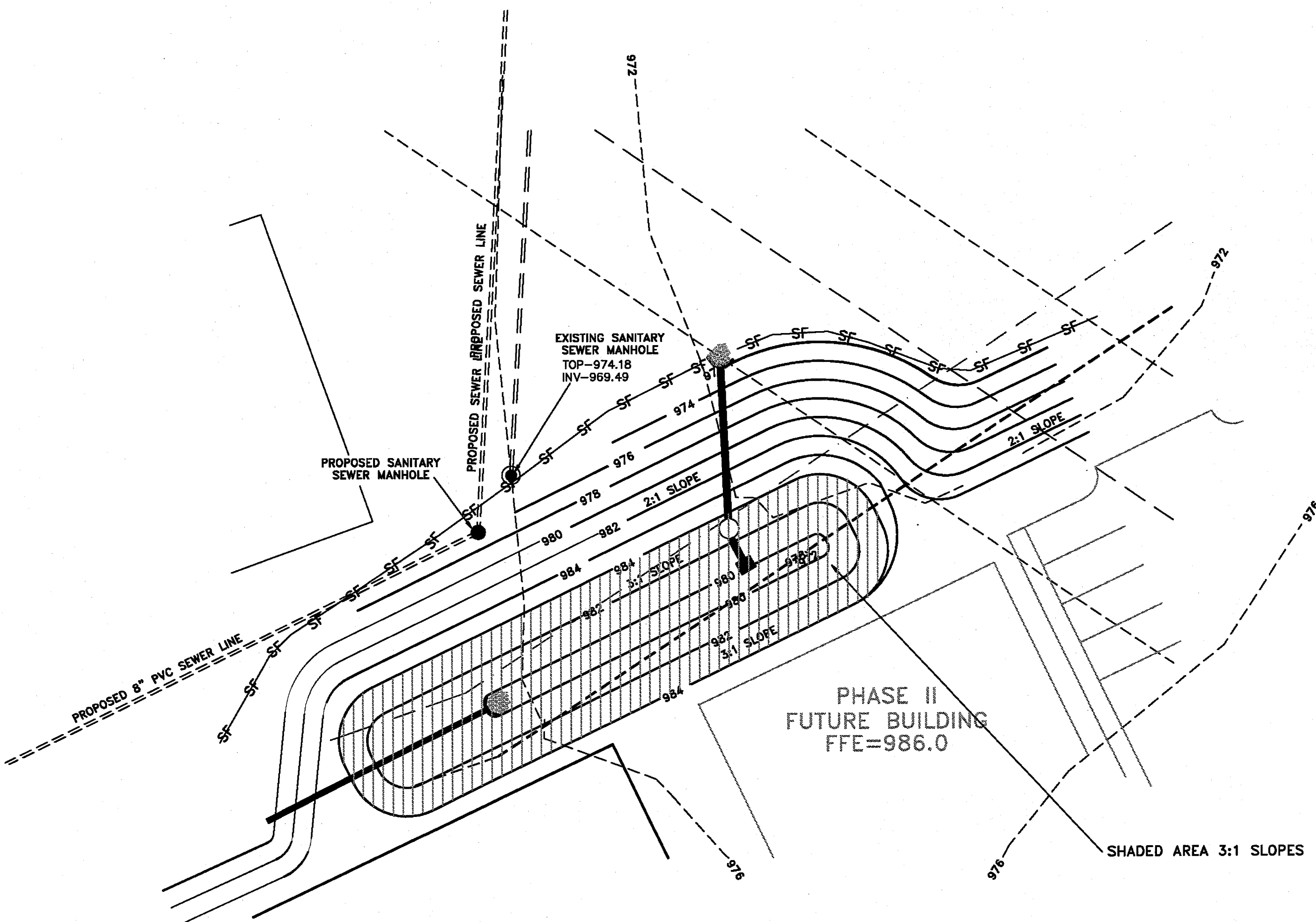
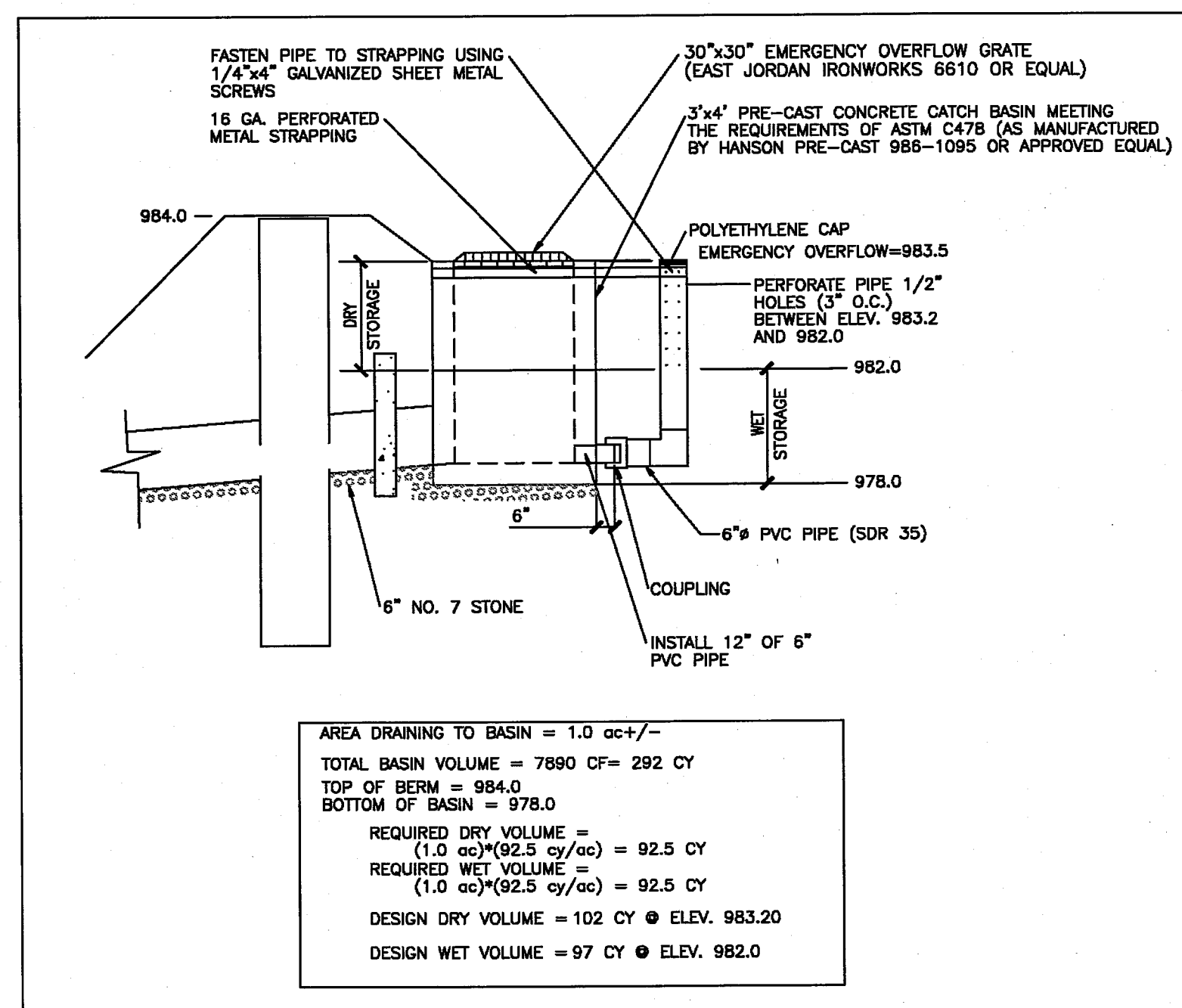

THIS IS A PRIORITY CONSTRUCTION ACTIVITY



3-E-11-UR
REVISED
2-23-11

NOTE:
CONTRACTOR IS RESPONSIBLE FOR ALL TRENCH SAFETY
Contractor shall shore and brace all open cut trenches as required by State and Federal Laws and Local Ordinances; to conform with recommendations set forth in AGC Manual of Accident Prevention in Construction; to protect life, property, or work; to avoid excessively wide cuts in unstable material.
OSHA RULES SHALL BE ABIDED BY



AN OFFICE BLDG. FOR
HUBBELL WILLIAMS, DMD
KNOX COUNTY, TN

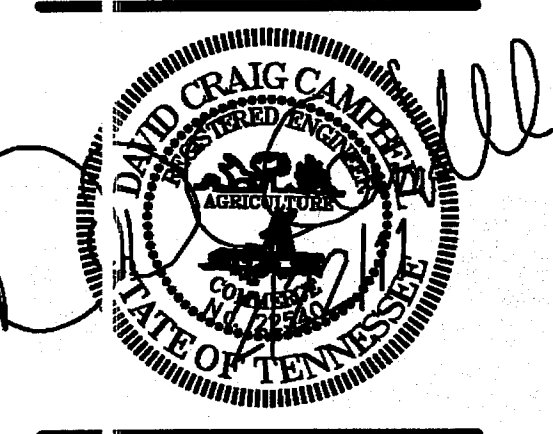

DETENTION BASIN DETAILS

DATE: 22 FEB 2011
BY: [Signature]
CHECKED: [Signature]
DESIGNED: [Signature]
STUART

C3

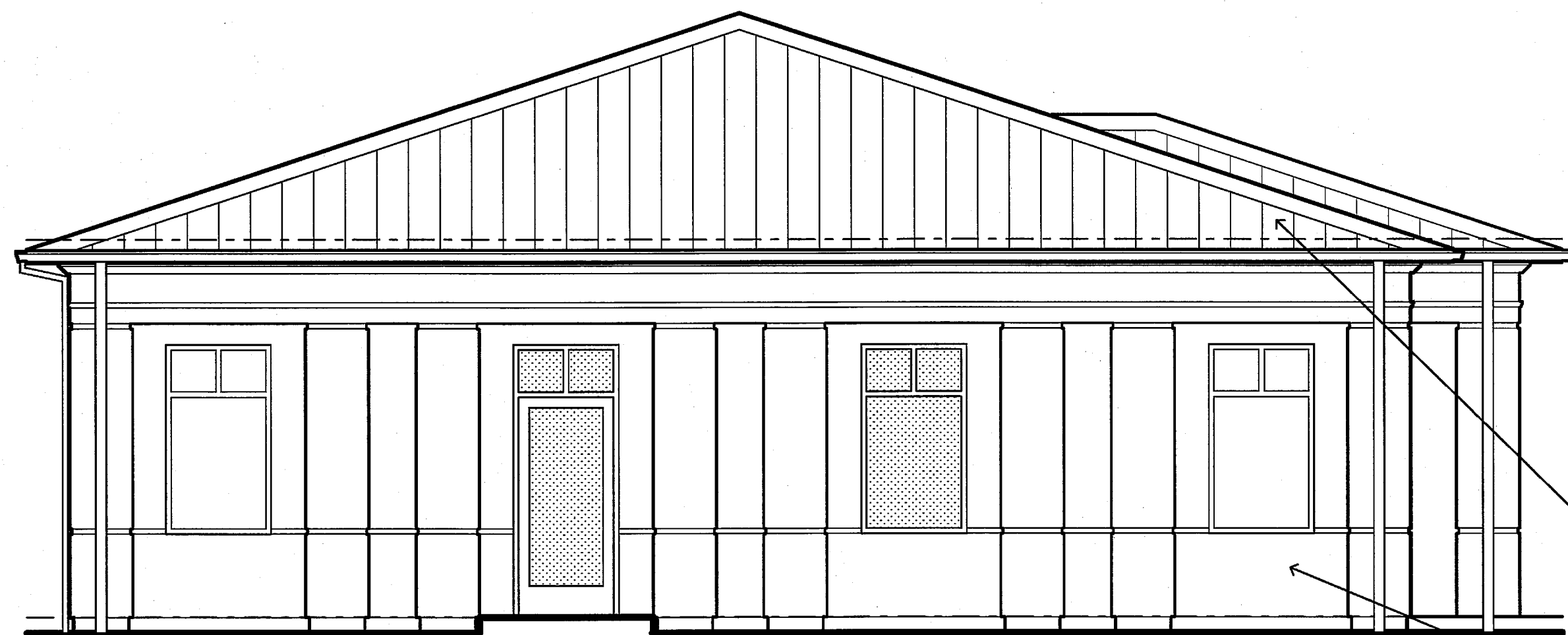

3 WEST ELEVATION
SCALE: 1/4" = 1'-0"

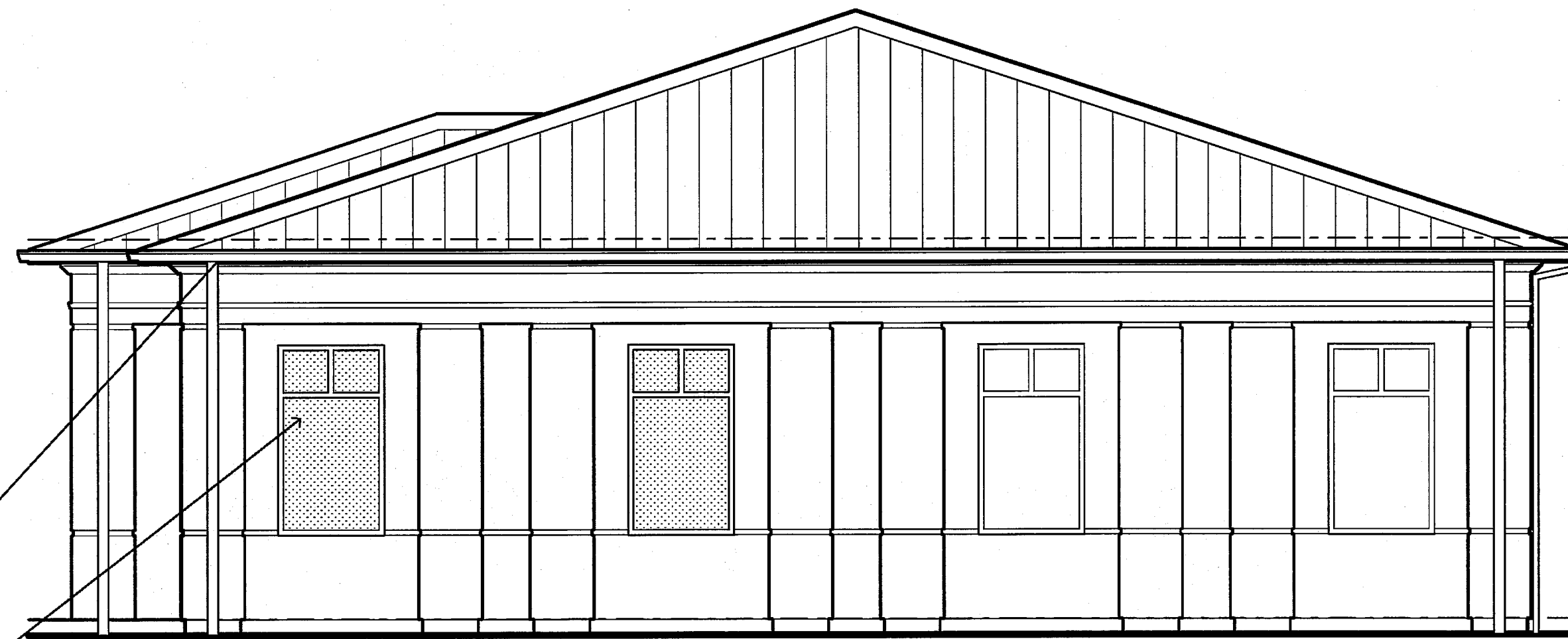

4 EAST ELEVATION
SCALE: 1/4" = 1'-0"

TYPICAL ELEVATION NOTES:

STANDING SEAM METAL ROOF,
COLOR: DARK GREY

PREFIN. ALUM. GUTTER &
DOWNSPOUT SYSTEM, COLOR:
WHITE

E.I.F.S. SYSTEM, COLOR: BEIGE

ALUM. STOREFRONT WINDOWS &
DOORS, COLOR: WHITE

APPROX. LINE OF GRADE, SEE CIVIL



2 NORTH ELEVATION
SCALE: 1/4" = 1'-0"



1 SOUTH ELEVATION
SCALE: 1/4" = 1'-0"



GEORGE ARMOUR
EWART

404 Bearden Park Circle
Knoxville, TN 37919
605-502-7777
Fax 605-601-7742
www.georgeewart.com



AN OFFICE BLDG. FOR
HUBBELL WILLIAMS, DMD
KNOX COUNTY, TN

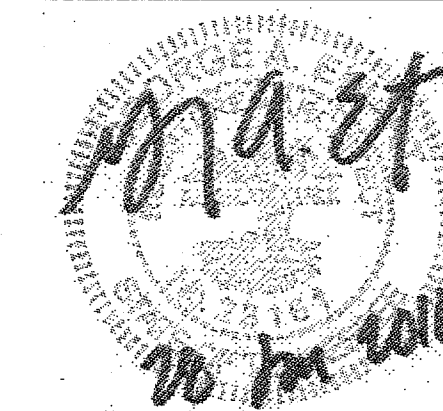

EXTERIOR ELEVATIONS

DATE: 28 JAN 2011
PROJECT NO.: 10087
PROJECT MGR.: STUART

3-E-11-UR
REVISED
2-23-11

A2

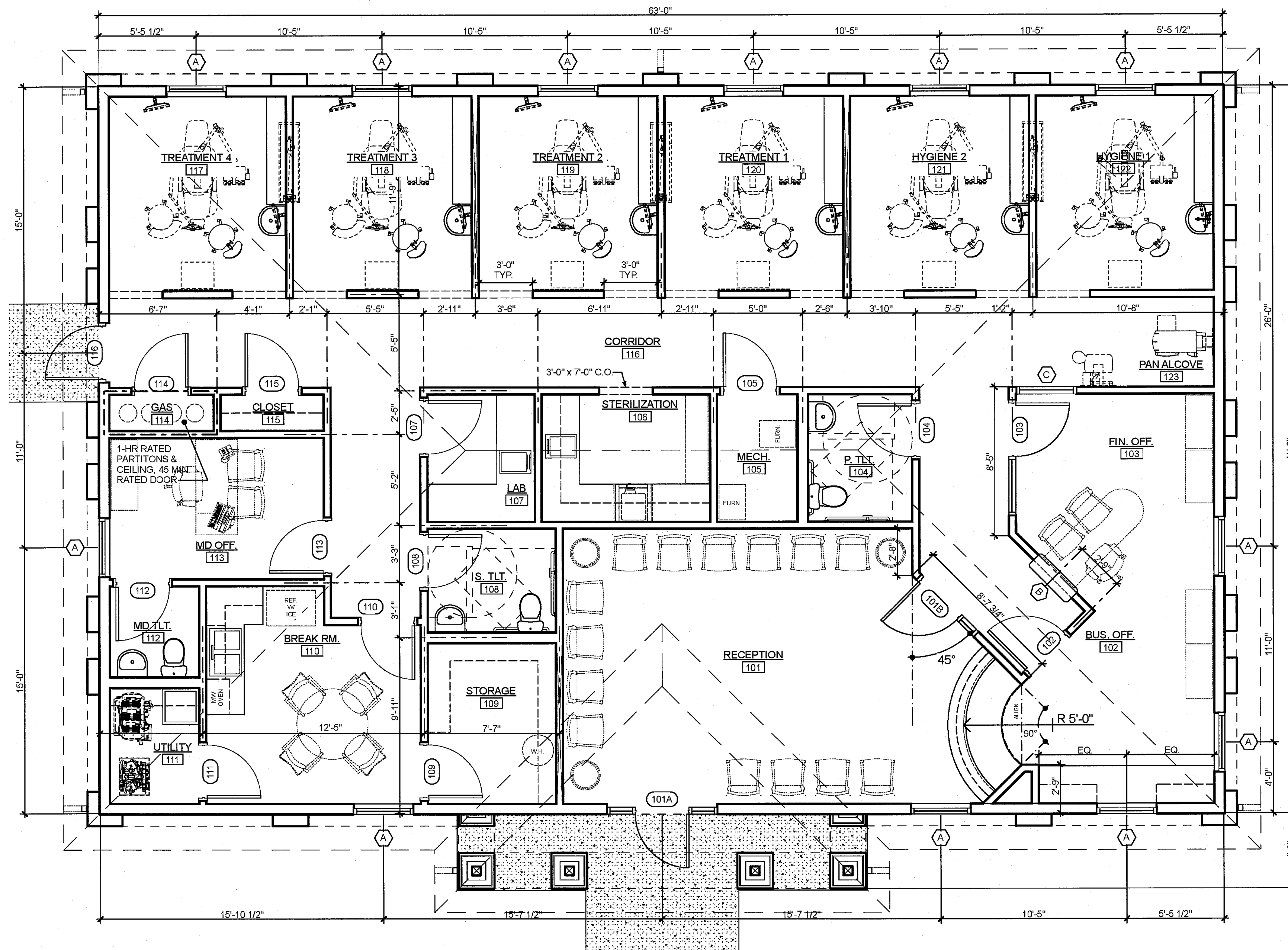

1 FLOOR PLAN
A1
SCALE: 1/4" = 1'-0"

2,690 S.F. BLDG. AREA

3-E-11-UR
REVISED
2-23-11

DATE: 28 JAN 2011
PROJECT NO.: 10087
PROJECT MGR.: STUART

A1

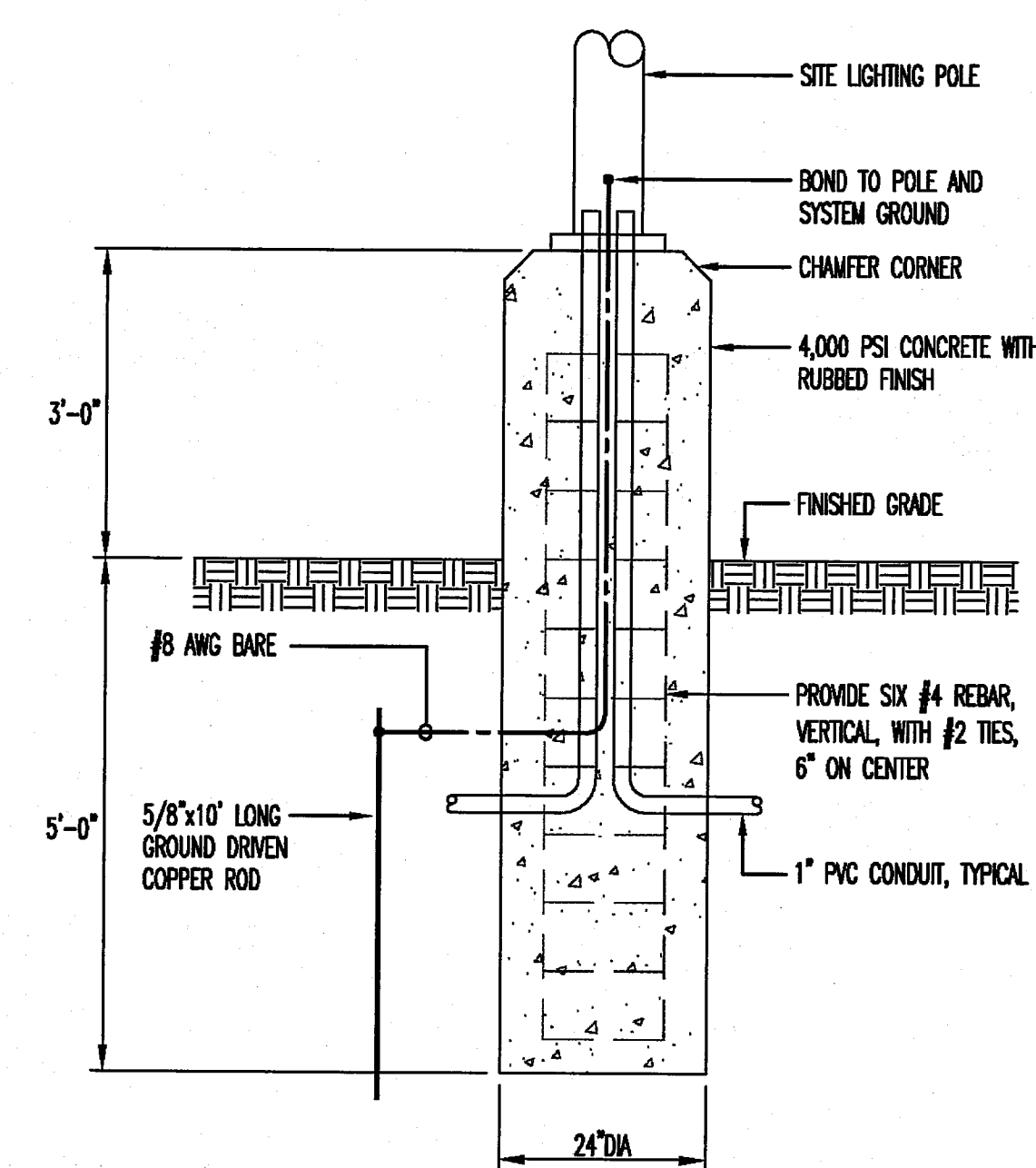
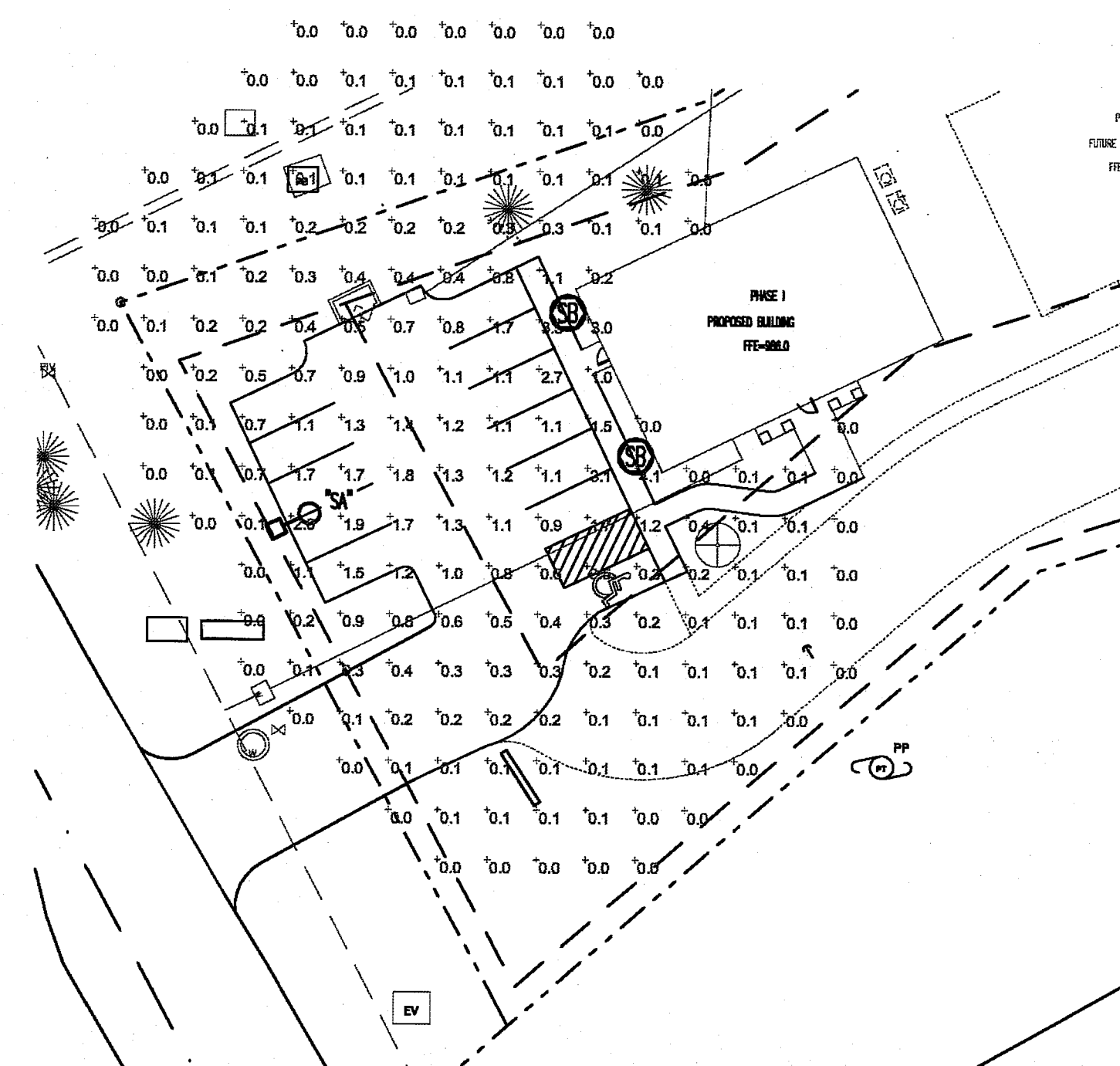
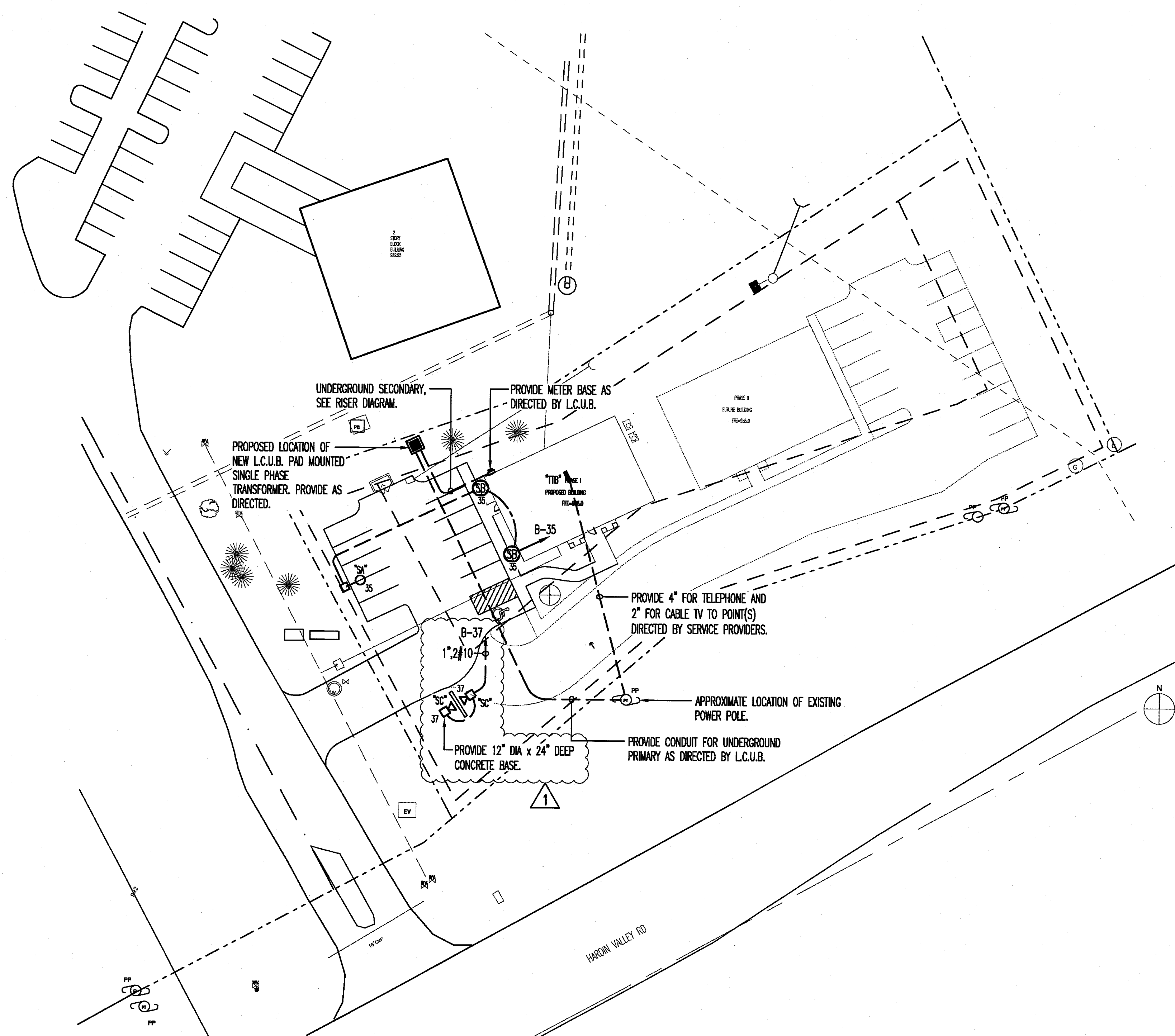

SITE LIGHT FIXTURE SCHEDULE						
SYM	CATALOG NUMBER	LAMPS			MOUNTING	DESCRIPTION
		NO	WATTS	TYPE		
SA	LITHONIA FIXTURE - (1) KAD 250M SR4SC SPD04 POLE-SSS 25 4C DM19	1	250/300	MH	25' POLE	ONE POLE MOUNTED AREA LIGHT WITH FORWARD THROW FULL CUTOFF
SB	LITHONIA FIXTURE - WST 70M FT PE	1	70/100	MH	WALL	FULL CUTOFF WALL PACK
SC	LITHONIA FIXTURE - ASF1 70MVF AFJB BD	1	70/100	MH	GROUND	FLOOD LIGHTS WITH ADJUSTABLE BAR DOORS FOR GLARE CONTROL

NOTES:
 1. ALL FIXTURE FINISHES TO BE SELECTED BY ARCHITECT.

3-E-11-UK
REVISED
2-23-11

1 = 2-22-2011



**FACILITY
SYSTEMS
CONSULTANTS, LLC**

778 South Central Street, Suite 103
Birmingham, Tennessee 37902
Phone: (615) 246-0166
Fax: (615) 246-1064

DATE: 28 JAN 2011
PROJECT NO.: 10087
PROJECT MGR.: STUART

SE1

PROJECT NO.: 10087
PROJECT MGR.: STUART



**GEORGE ARMOUR
EWART**

404 Bearden Park Circle
Knoxville, TN 37919
865-602-7771
Fax 865-601-7742
www.georgeewart.com

CREATIVE STRUCTURES, INC.
GENERAL CONTRACTORS
1500 W. 10TH AVE., SUITE 100
DENVER, CO 80202
(303) 733-1100

**AN OFFICE BLDG. FOR
HUBBELL WILLIAMS, DMD
KNOX COUNTY, TN**

