

PLOT DATE: 02/23/2017 12:07:11 PM FILE NAME: W:\PROJECTS\2017\0004 West Town West Tower\400 West Town West Tower\400.dwg

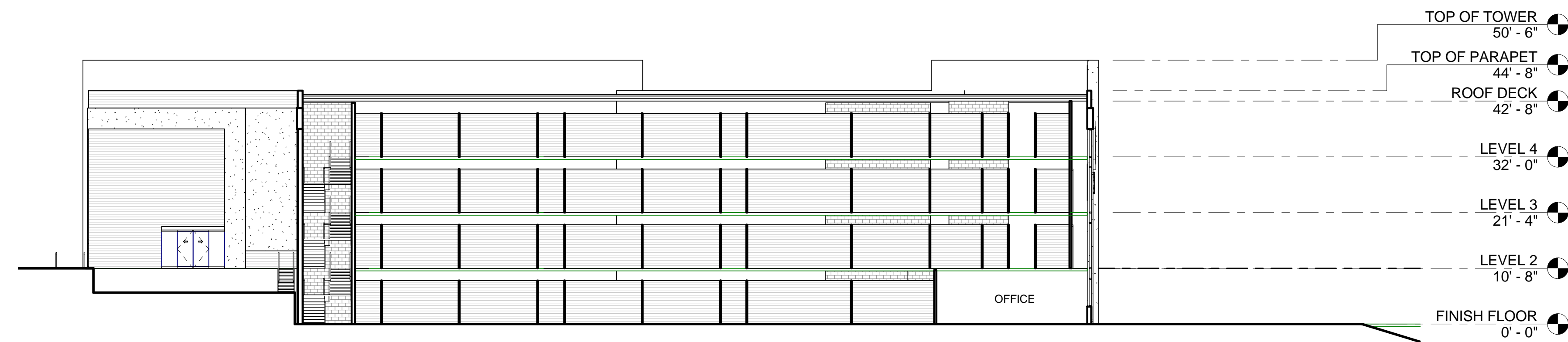

4 AS101 AS101 BUILDING SECTION
1/16" = 1'-0"

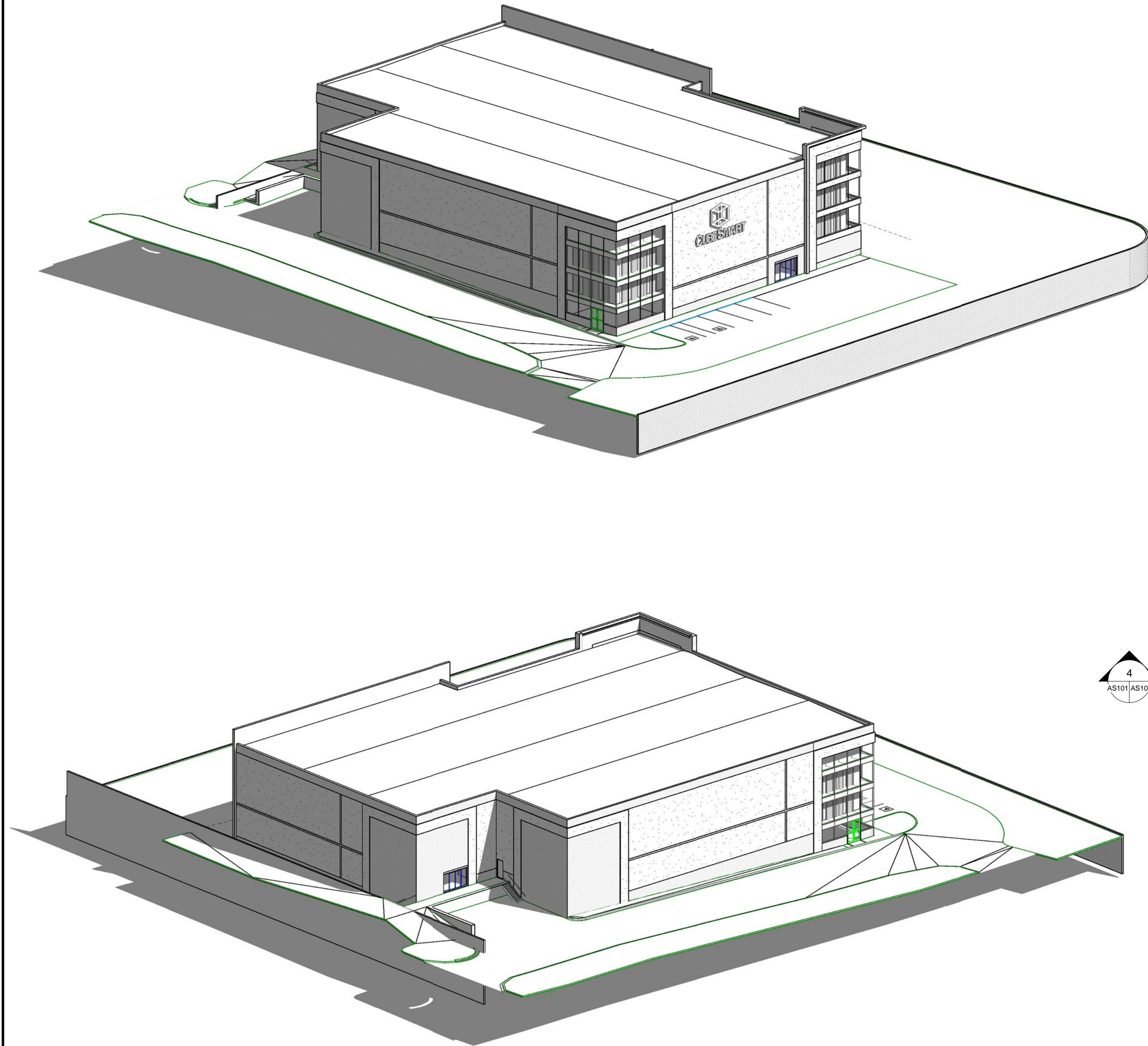
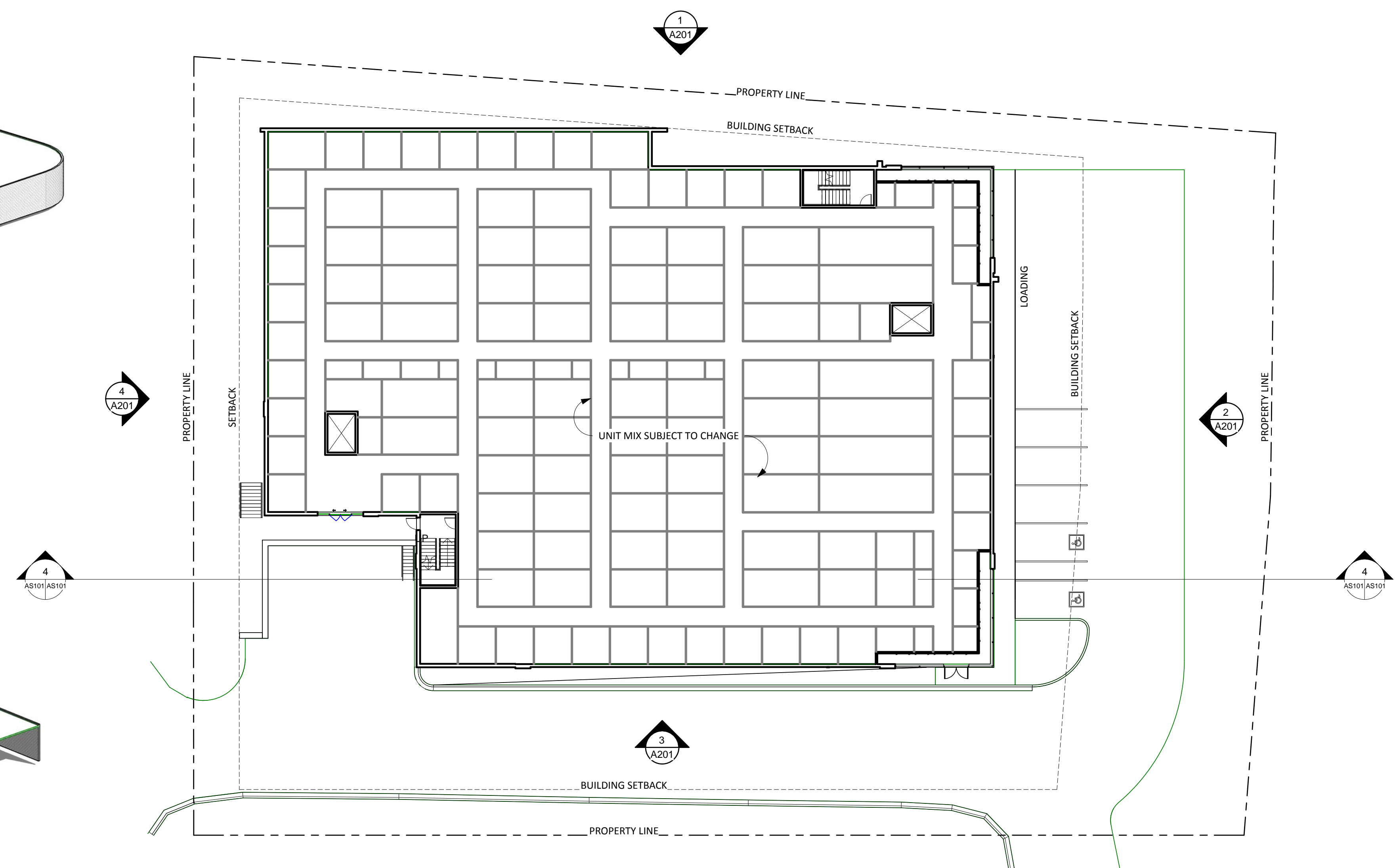

1 A201 AS101 ARCHITECTURAL SITE PLAN
1" = 20'-0"

4-B-17-UR
Revised: 3/29/2017

FOR ZONING

COPYRIGHT NOTICE: NO PART OF THIS DOCUMENT MAY BE REPRODUCED OR TRANSMITTED IN ANY FORM OR BY ANY MEANS, ELECTRONIC, MECHANICAL, PHOTOCOPYING, RECORDING, OR OTHERWISE, WITHOUT PRIOR WRITTEN PERMISSION OF H2A CORPORATION.

ARCHITECTURAL SITE PLAN	
WEST TOWN SELF STORAGE	
7807 KINGSTON PIKE KNOXVILLE, TN	
DRAWING TITLE	PROJECT
ISSUES / REVISIONS	
NO	DATE
02-23-2017 FOR ZONING	
PROJECT NO: 2017-0004	
DATE: 02-23-2017	
SCALE: As indicated	
DRAWN BY: PH	
CHECKED BY: PH	
AS101	

PLOT DATE: 02/23/2017 12:07:07 PM FILE NAME: W:\AR\PRODUCTION\Shared Folder\Production\170004 West Town\West Town Storage-0001.rvt

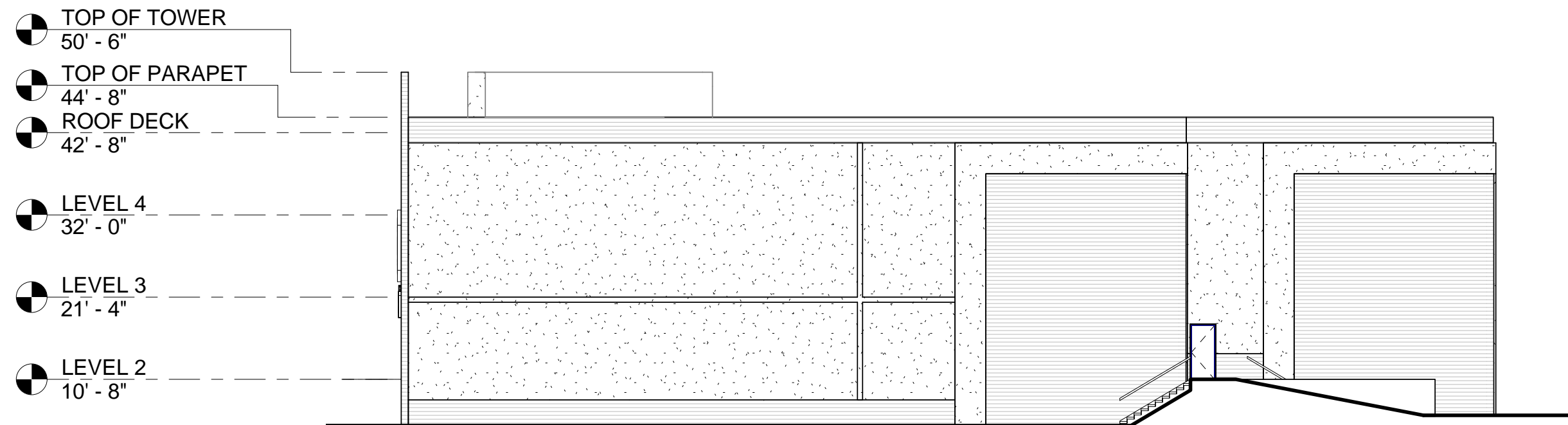

4 WEST ELEVATION
AS101 A201 1/16" = 1'-0"

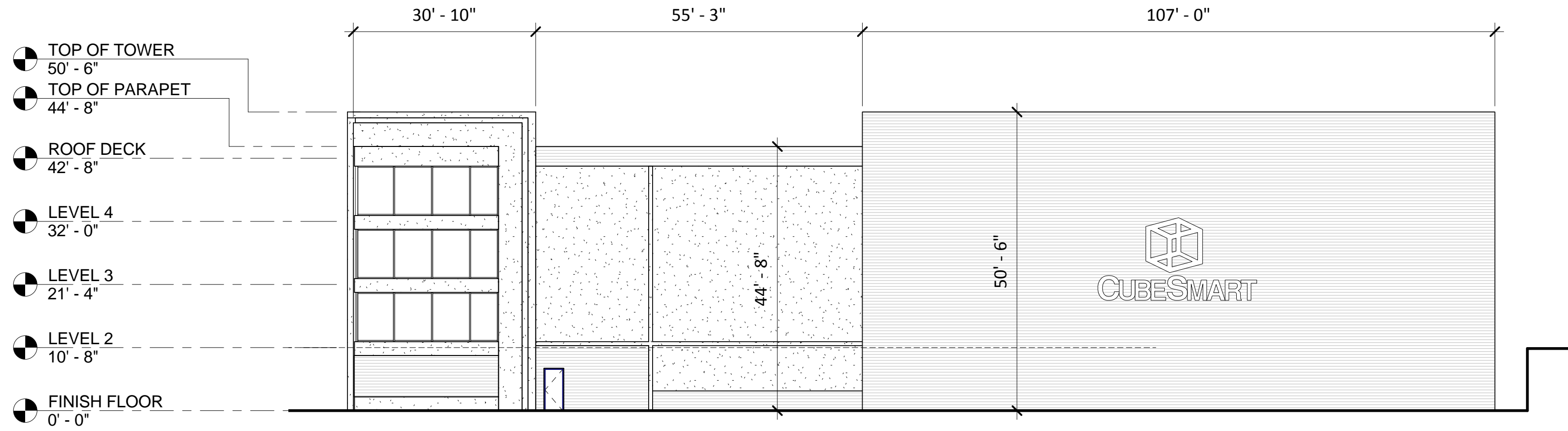

1 INTERSTATE ELEVATION
AS101 A201 1/16" = 1'-0"

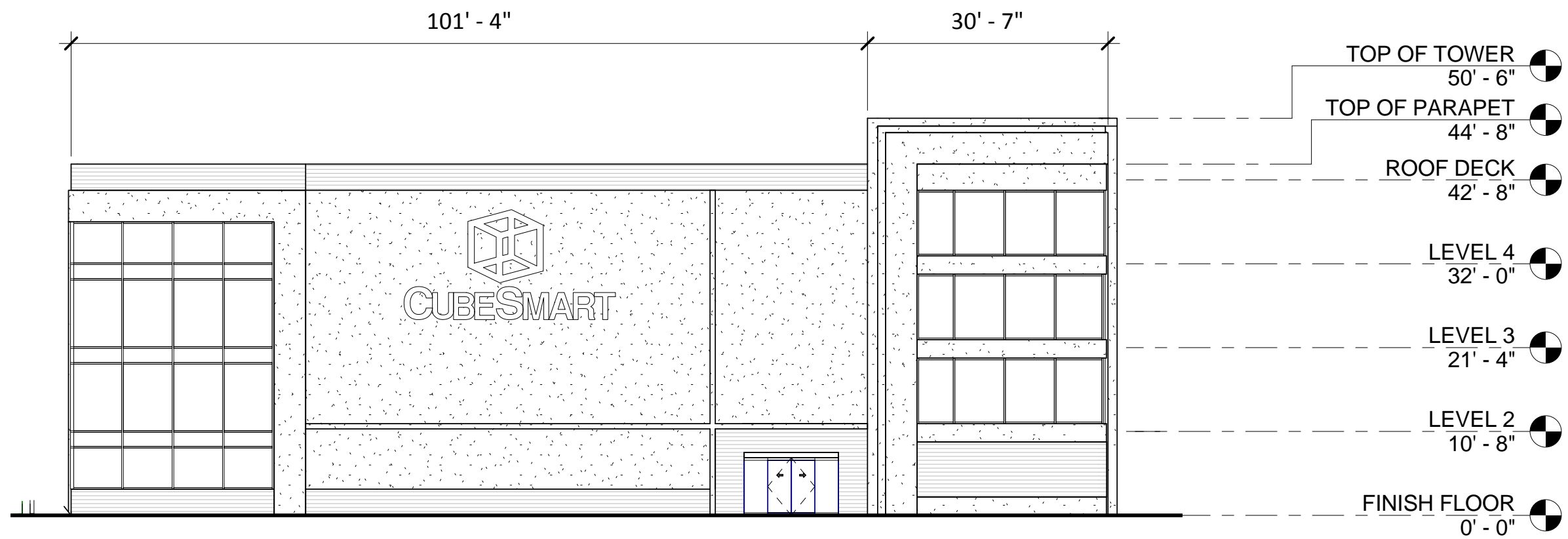

2 MONTVUE ELEVATION
AS101 A201 1/16" = 1'-0"

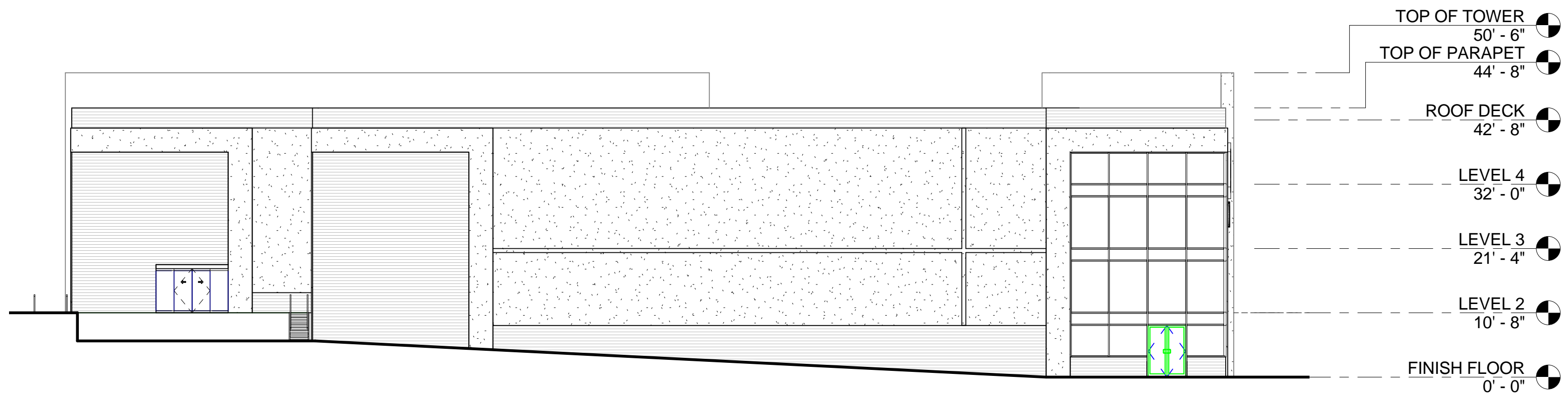

3 SOUTH ELEVATION
AS101 A201 1/16" = 1'-0"

4-B-17-UR
Revised: 3/29/2017

