

File Name: N:\624031529 - KNOXVILLE\_EMORY RD, TN 11 (ESW)\DOCS\CAD\DP-1.DWG Author: BOYLE, MARCUS Plot Date: 3/27/2017

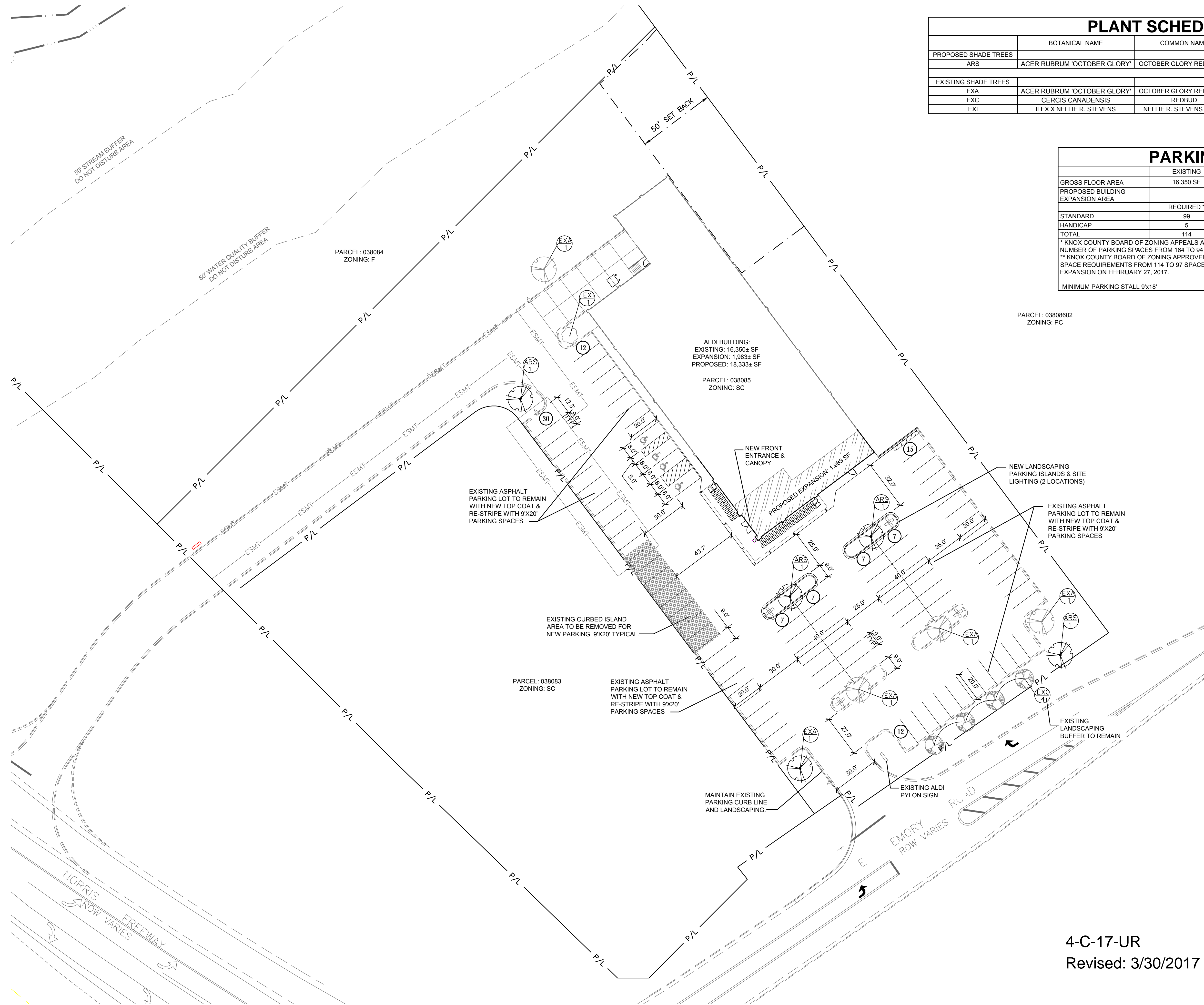

### PLANT SCHEDULE

	BOTANICAL NAME	COMMON NAME	CONT	SIZE	REMARKS	QTY
<b>PROPOSED SHADE TREES</b>						
ARS	ACER RUBRUM 'OCTOBER GLORY'	OCTOBER GLORY RED MAPLE	B&B	2" CAL	FULL ROUNDED CROWN	4
<b>EXISTING SHADE TREES</b>						
EXA	ACER RUBRUM 'OCTOBER GLORY'	OCTOBER GLORY RED MAPLE	B&B			5
EXC	CERCIS CANADENSIS	REDBUD	B&B			4
EXI	ILEX X NELLIE R. STEVENS	NELLIE R. STEVENS HOLLY	B&B			1

### PARKING DATA

	EXISTING	PROPOSED	
GROSS FLOOR AREA	16,350 SF	18,333 SF	
PROPOSED BUILDING EXPANSION AREA		1,988 SF	
	REQUIRED *	PROVIDED **	
STANDARD	99	93	
HANDICAP	5	4	
TOTAL	114	97	

\* KNOX COUNTY BOARD OF ZONING APPEALS APPROVED A VARIANCE FOR A WAIVER OF REQUIRED NUMBER OF PARKING SPACES FROM 164 TO 94 SPACES ON APRIL 22, 2009.  
 \*\* KNOX COUNTY BOARD OF ZONING APPROVED A REQUEST FOR A WAIVER OF MINIMUM PARKING SPACE REQUIREMENTS FROM 114 TO 97 SPACES (MINIMUM) FOR THE PROPOSED BUILDING EXPANSION ON FEBRUARY 27, 2017.  
 MINIMUM PARKING STALL 9'X18'

Issued:	Date:
A Variance Application	02/08/17
B MPC Submittal	02/27/17
C MPC Resubmittal	03/29/17
D	
Revisions:	Date:
1	
2	
3	
4	
5	
6	
7	
8	
9	

**DO NOT SCALE PLANS**

Copying, Printing, Software and other processes required to produce these prints can stretch or shrink the actual paper or layout. Therefore, scaling of this drawing may be inaccurate. Contact us consultants with any need for additional dimensions or clarifications.



**ms consultants, inc.**  
 engineers, architects, planners  
 2221 Schrock Road  
 Columbus, Ohio 43229-1547  
 phone 614.898.7100  
 fax 614.898.7570

DRAWN BY: KEA  
 REVIEWED BY: SAB

Seal



**ALDI Inc.**  
 2080 ALDI Blvd  
 Mt. Juliet, TN 37122  
 (615) 463-8940  
 (615) 443-8595 fax

**ALDI Inc. - Store No. 11**  
**P.C. FILE: 4-C-17-UR**  
 4109 E. Emory Rd  
 Knoxville, TN 37938  
 Knox County  
 Project Name & Location:

**Development Plan**

Drawing Name:  
 Prototype Rls. 08/05/16  
 Project No. 40315-29

Type: RHSD-V2.07  
 DP-1

Scale: As Noted Drawing No.

4-C-17-UR  
 Revised: 3/30/2017

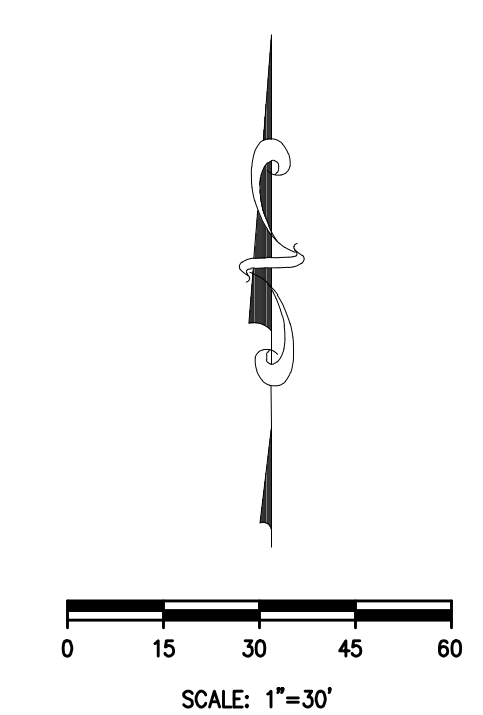

File Name: N:\624031529 - KNOXVILLE - EMORY RD, TN 11 (ESW)\DOCS\CAD\A131 - OPERATIONS PLAN - MRC SUBMITTAL.DWG Author: HOENING, DAVID Plot Date: 2/23/2017

AREA SUMMARY			
OCCUPANCY USE	ROOM NAME	PROJECT SPECIFIC SQUARE FOOTAGES	V7.0 PROTOTYPE SQUARE FOOTAGES
MERCANTILE	SALES / ENTRY / EXIT	11,873	12,106
	OFFICE	203	252
	BREAK ROOM	234	304
	MEN'S ROOM	82	83
	WOMEN'S ROOM	87	145
	HALL	187	-
	UTILITY	-	-
SUBTOTAL (MERCANTILE)		12,751	12,975
STORAGE / STOCK	BACKROOM	3,221	3,158
	COOLER (INCLUDES MEAT)	888	1,317
	FREEZER	690	648
SUBTOTAL (STORAGE / STOCK)		4,799	5,123
SUBTOTAL (OCCUPANCIES)		17,550	18,098
EXTERIOR / INTERIOR WALLS / UNOCCUPIED SPACE		1094	956
BUILDING SQUARE FOOTAGE		18,644	19,054
EXTERIOR CANOPY		733	733
TOTAL SQUARE FOOTAGE		19,377	19,787

OPERATIONS DATA		
ITEM	PROJECT SPECIFIC	V7.0 PROTOTYPE
LINEAR FOOTAGE OF BASE	856'-0"	894'-4"
ASSUMED PALLET STORAGE	62	62
BUILDING DIMENSIONS	93'-0" x 182'-8"	119'-4" x 153'-4"
SALES FLOOR DIMENSIONS	74'-8" x 156'-3 1/2"	74'-5" x 151'-1"
LENGTH OF MULTI-DECK	100'	96'
COOLER MILK DOORS	4	4
COOLER GENERAL DOORS	10	12
FREEZER GENERAL DOORS	16	16
SPOT MERCHANDISERS	6	8
CART STORAGE	(119) MODEL 563W	(119) MODEL 563W

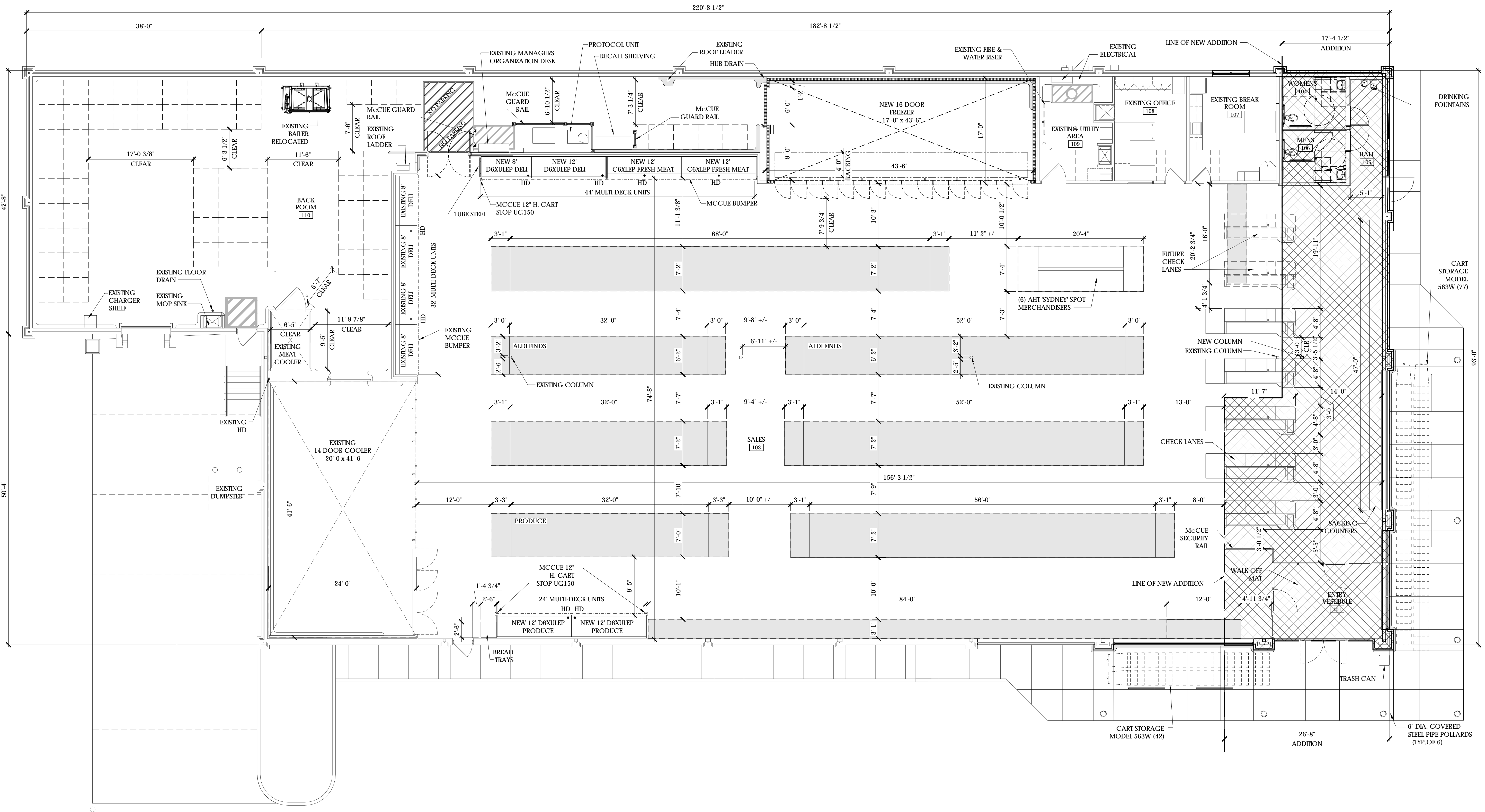

Issued:	Date:
A Variance Application	02/08/17
B MPC Submittal	02/27/17
C	
D	
Revisions:	Date:
1	
2	
3	
4	
5	
6	
7	
8	
9	

**DO NOT SCALE PLANS**  
 Copying, Printing, Software and other processes required to produce these prints can stretch or shrink the actual paper or layout. Therefore, scaling of this drawing may be inaccurate. Contact us consultants with any need for additional dimensions or clarifications.

**ms consultants, inc.**  
 engineers, architects, planners  
 2221 Schrock Road  
 Columbus, Ohio 43229-1547  
 phone 614.898.7100  
 fax 614.898.7570

DRAWN BY: DJH  
 REVIEWED BY: TJG / MJB

Seal  
**FOR REFERENCE ONLY**

**ALDI Inc.**  
 2080 ALDI Blvd  
 Mt. Juliet, TN 37122  
 (615) 448-8849  
 (615) 443-8895 fax

**ALDI Inc.**  
 Store No. 11  
 4109 Emory Rd  
 Knoxville, TN 37938  
 Knox County  
 Project Name & Location:

**V2.07 - 93 X 182**  
**Operations Plan**  
 Drawing Name:  
 Prototype Rls. 08/05/16 Project No. 40315-29  
 Type: RHSD-V2.07  
 Scale: As Noted Drawing No. A-131



4-C-17-UR

File Name: N:\624031529 - KNOXVILLE\_EMORY RD. TN 11 (ESW)\DOCS\CADA201 - EXTERIOR ELEVATIONS - MRC SUBMITTAL.DWG Author: HOENING, DAVID Plot Date: 2/27/2017

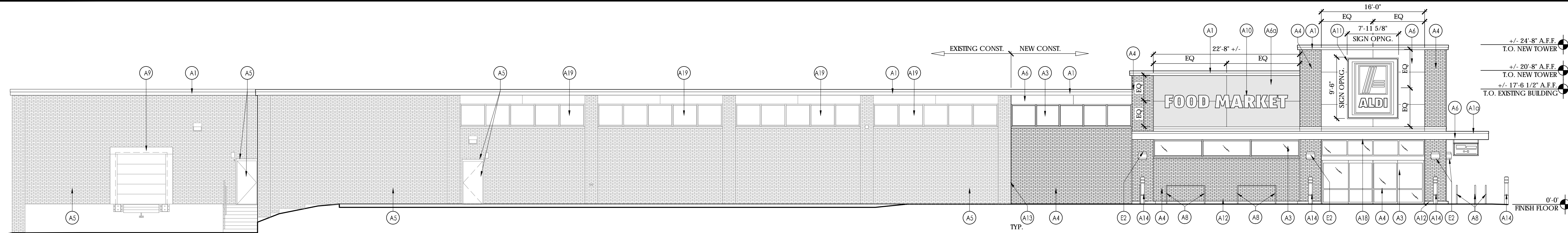

**4 Proposed Front Elevation**  
SCALE: 1/8" = 1'-0"

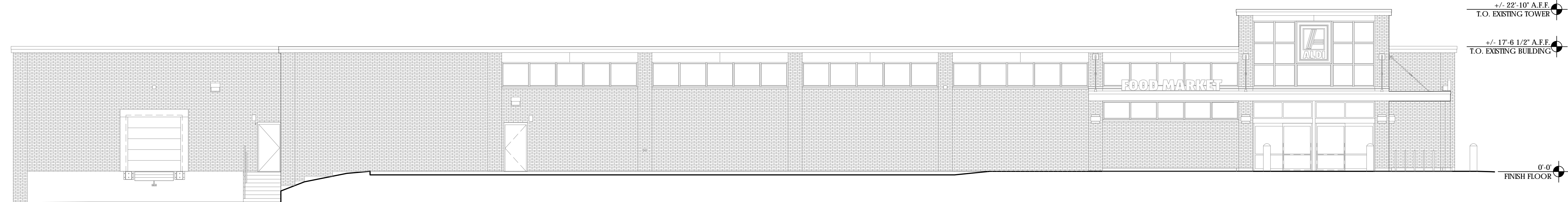

**3 Existing Front Elevation**  
SCALE: 1/8" = 1'-0"

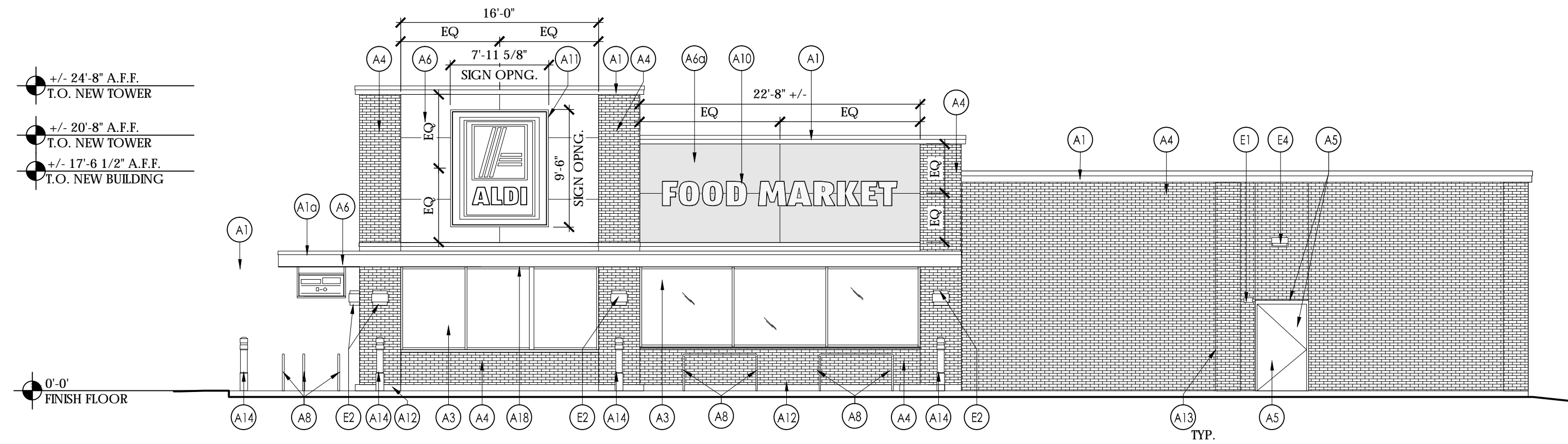

**2 Proposed Side Elevation**  
SCALE: 1/8" = 1'-0"

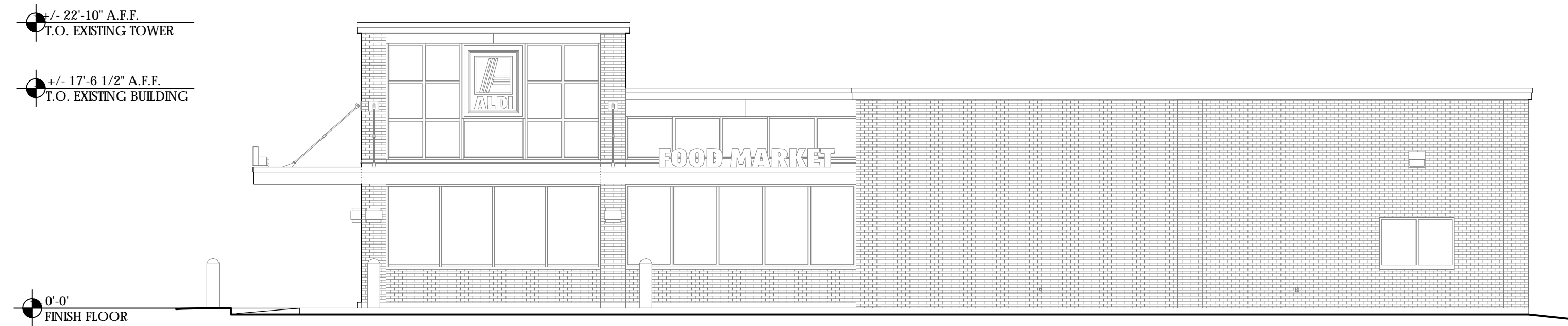

**1 Existing Side Elevation**  
SCALE: 1/8" = 1'-0"

**Exterior Finish Schedule**

KEY	MATERIAL/MFG.	COLOR/NO.	NOTES
A1	EDGE METAL BY FIRESTONE	A1 - SLATE GRAY A1a - SILVER METALLIC	
A2	EXISTING BRICK VENEER		CONTRACTOR TO VERIFY CONDITION AND COORD REPOINTING W/ALDI REP IF NEEDED
A3	STOREFRONT	ANODIZED ALUM.	RE: DWG A602
A4	NEW BRICK VENEER	MATCH EXISTING, V.L.F.	GROUT COLOR TO MATCH EXISTING
A5	EXTERIOR PAINT BY SHERWIN-WILLIAMS	PT-15/CL-5	TO INCLUDE REPAINTING EXISTING PYLON SIGN POLE/CAN AND LIGHT POLES
A6	ALUMINUM COMPOSITE PANEL	A6 - BRIGHT SILVER A6a - SLATE GRAY	PROVIDE PANEL JOINTS AS SHOWN - PROVIDE ONE PIECE TIGHT FIT EXTRUDED MOLDING INSTALLATION SYSTEM WITH CENTER REVEAL TRIM BETWEEN PANELS AND J TRIM AT PANEL EDGES.
A7	KNOX BOX	FACTORY FINISH	CONFIRM TYPE AND LOCATION WITH LOCAL FIRE MARSHAL
A8	CART RAIL & STARTER POST	GALVANIZED	
A9	DOCK LEVELER / SEAL / PAD	LEVELER - FACTORY FINISH / SEAL AND BUMPERS - FACTORY FINISH - BLACK	
A10	FOOD MARKET SIGNAGE	BY SIGN VENDOR	19'-0 3/8" w. x 2'-0" h.
A11	ALDI TOWER SIGN	BY SIGN VENDOR	7'-11 1/8" w. X 9'-5 1/2" h. SEE DETAIL B3/A501. VERIFY SIGN SIZE PRIOR TO FRAMING OPENING
A12	CRTB	NATURAL	RE: DWG A601 - SEE STRUCTURAL DWGS
A13	RECAULK BUILDING JOINTS, INCLUDING AT SIDEWALK	COLOR TO MATCH EXISTING GROUT JOINTS	CONTRACTOR TO VERIFY CONDITION AND COORD W/ALDI REP
A14	BLRD-4	FACTORY FINISH - CHARCOAL	RE: DWG A601
A15	MEMBRANE ROOFING	GRAY	AT BACK OF ALDI LOGO SIGN TOWER, FOOD MARKET SIGN TOWER AND CANOPY ROOF - SEE SPECIFICATIONS APPENDIX B'
A16	BLRD-2	PT-15/CL-4	EXISTING TO REMAIN. REPAINT PER FINISH SCHEDULE.
A17	GUARD RAIL	PT-16/CL-5	EXISTING TO REMAIN. REPAINT PER FINISH SCHEDULE.
A18	METAL SOFFIT PANELS	SOLID PANELS - SEE SPEC	RE: DWG A301-A303
E1	EXIT DISCHARGE LIGHT	FACTORY FINISH	MOUNT @ 8'-0" A.F.F.
E2	WALL SCONCE	FACTORY FINISH	MOUNT @ 7'-6" A.F.F.
E3	EXTERNAL SIREN	FACTORY FINISH	MOUNT @ 12'-0" A.F.F.
E4	EXTERIOR WALL PACK	FACTORY FINISH	MOUNT @ 12'-0" A.F.F.
E5	EXTERIOR ALARM	FACTORY FINISH	MOUNT @ 12'-0" A.F.F.
F1	FIRE DEPT. CONNECTION	FACTORY FINISH	SEE FIRE PROTECTION DWGS.
F2	MOTOR GONG	FACTORY FINISH	SEE FIRE PROTECTION DWGS.
M1	WALL CAP		EXISTING TO REMAIN
X1	STOREFRONT KEY	ANODIZED ALUMINUM	RE: DWG A602

**Signage**

DESCRIPTION	QUANTITY	SQ. FT. PER SIGN	TOTALS
TOWER SIGN	2	75.0	150.0
FOOD MARKET SIGN	2	38.0	76.0
<b>TOTAL SIGNAGE</b>			<b>226.0</b>

SIGNAGE IS SHOWN FOR REFERENCE ONLY AND SHALL BE UNDER SEPARATE PERMIT SUBMITTAL

Issued:	Date:
A Variance Application	02/08/17
B MPC Submittal	02/27/17
C	
D	
Revisions:	Date:
1	
2	
3	
4	
5	
6	
7	
8	
9	

**DO NOT SCALE PLANS**

Copying, Printing, Software and other processes required to produce these prints can stretch or shrink the actual paper or layout. Therefore, scaling of this drawing may be inaccurate. Contact us consultants with any need for additional dimensions or clarifications.

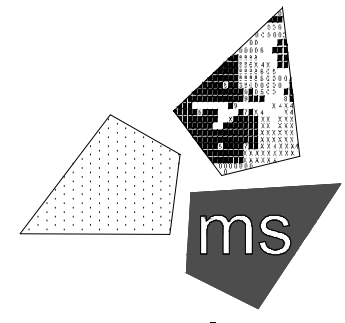

**ms consultants, inc.**  
engineers, architects, planners  
2221 Schrock Road  
Columbus, Ohio 43229-1547  
phone 614.898.7100  
fax 614.898.7570

DRAWN BY: DJH  
REVIEWED BY: TIG / MJB

Seal



**ALDI Inc.**  
Store No. 11  
4109 Emory Rd  
Knoxville, TN 37938  
Knox County  
Project Name & Location:

**Exterior Elevations**

Drawing Name:	Project No.
Prototype Rls. 08/05/16	40315-29
Type: RHSD-V2.07	
	A-201
Scale: As Noted	Drawing No.

4-C-17-UR