

NOT FOR  
 CONSTRUCTION

RENOVATIONS FOR  
**SEQUOYAH HILLS PRESBYTERIAN CHURCH**  
 3700 Keowee Ave SW, Knoxville, TN 37919

Project Number: 22001  
 Date: 09/08/2022  
 Drawn By: Author  
 Principal: Approver

This drawing is the property of SMEE + BUSBY ARCHITECTS INC. and is not to be reproduced without prior written authorization. This drawing is intended to be used only for the project and site identified. All design information and copyright © SMEE + BUSBY ARCHITECTS INC.

SITE PLAN

AS-100

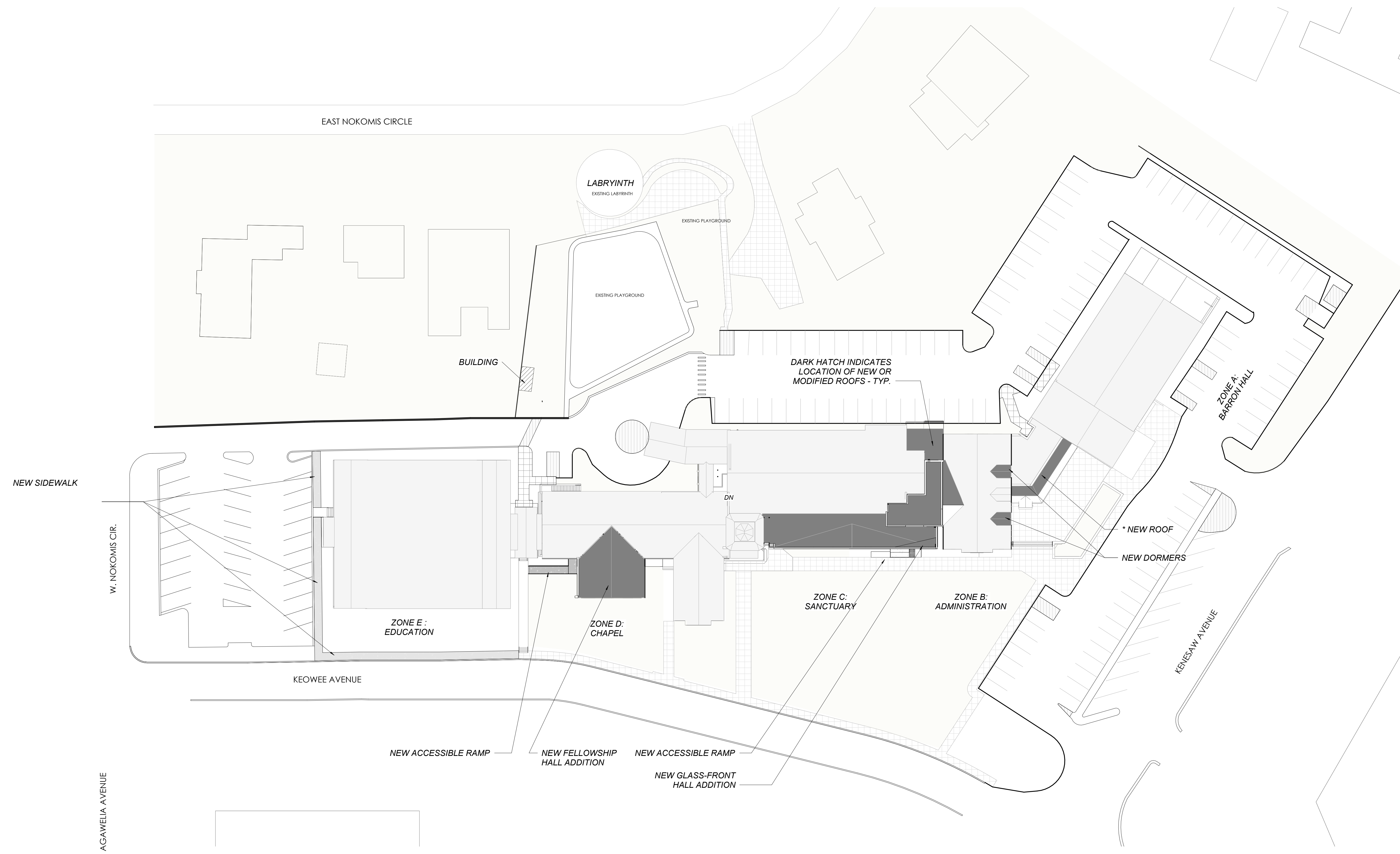

1 Site - Plan  
 AS-100 1" = 30'-0"

4-C-24-SU  
 2/26/2024

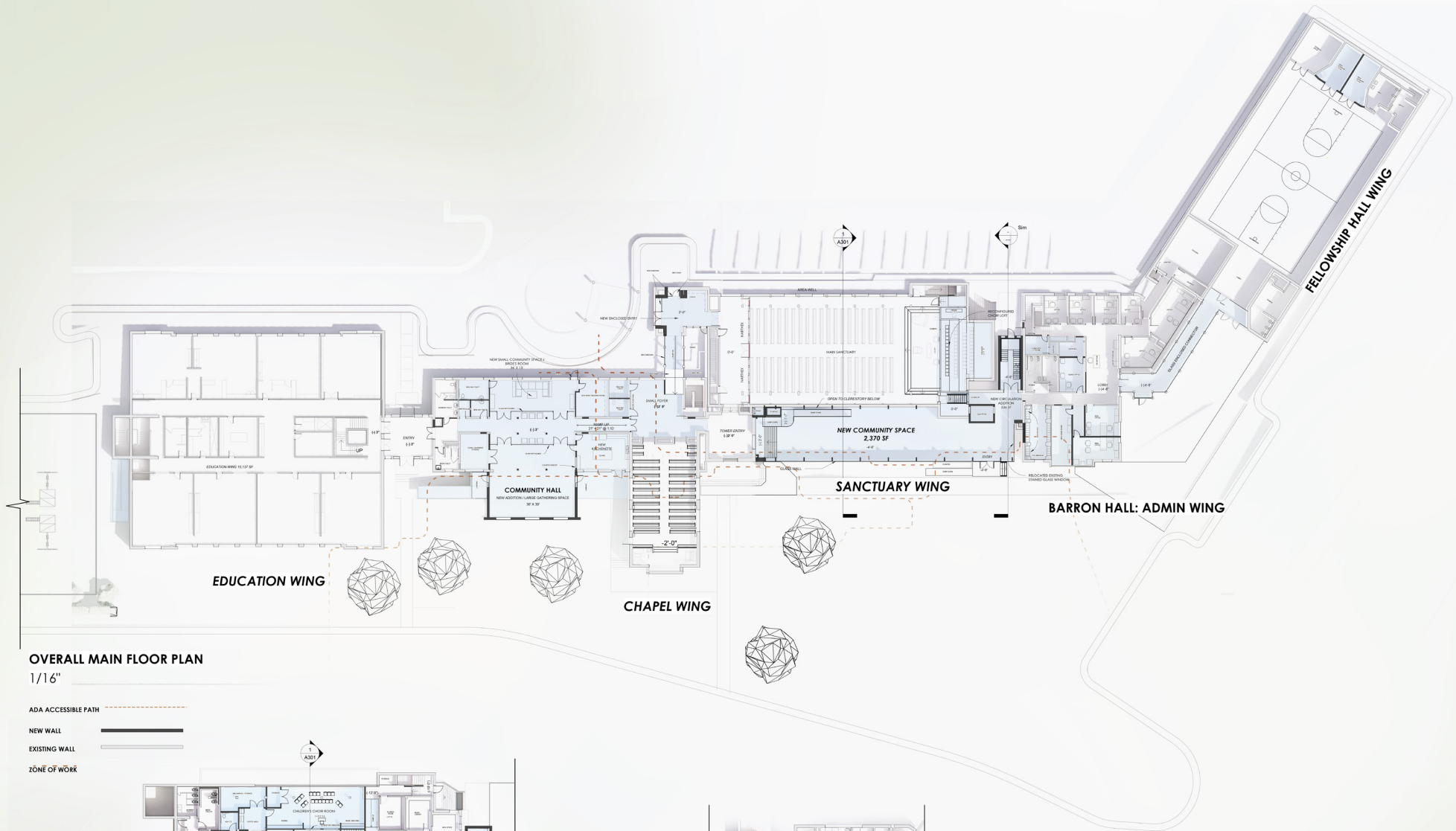

**OVERALL MAIN FLOOR PLAN**  
1/16"

- ADA ACCESSIBLE PATH
- NEW WALL
- EXISTING WALL
- ZONE OF WORK

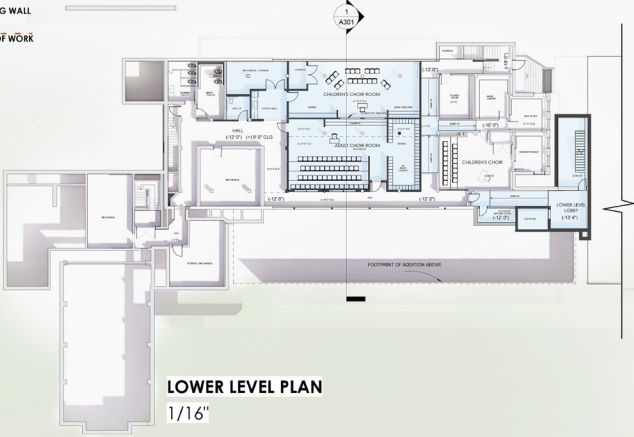

**LOWER LEVEL PLAN**  
1/16"

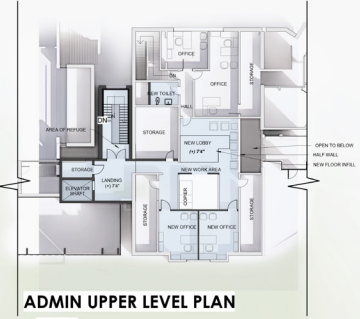

**ADMIN UPPER LEVEL PLAN**  
1/16"

4-C-24-SU  
2/26/2024



SMEE + BUSBY ARCHITECTS

**SEQUOYAH HILLS PRESBYTERIAN CHURCH**

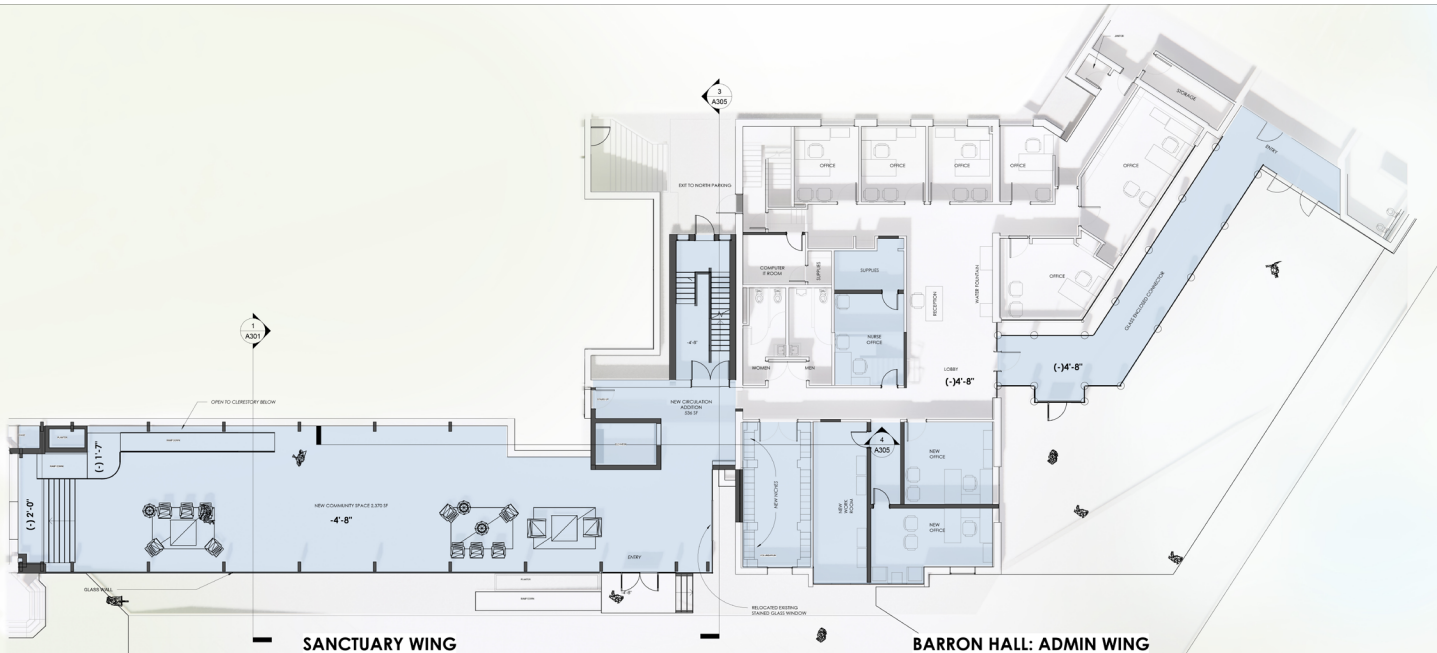

**ENLARGED MAIN FLOOR PLAN**  
1/8" = 1'

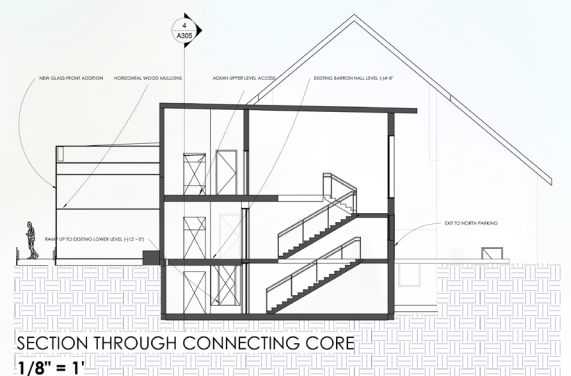

**SECTION THROUGH CONNECTING CORE**  
1/8" = 1'

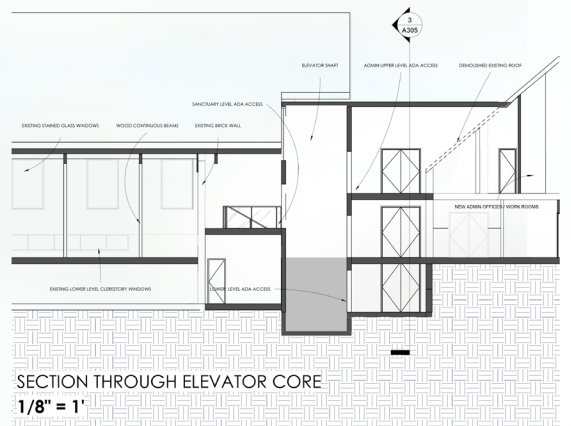

**SECTION THROUGH ELEVATOR CORE**  
1/8" = 1'

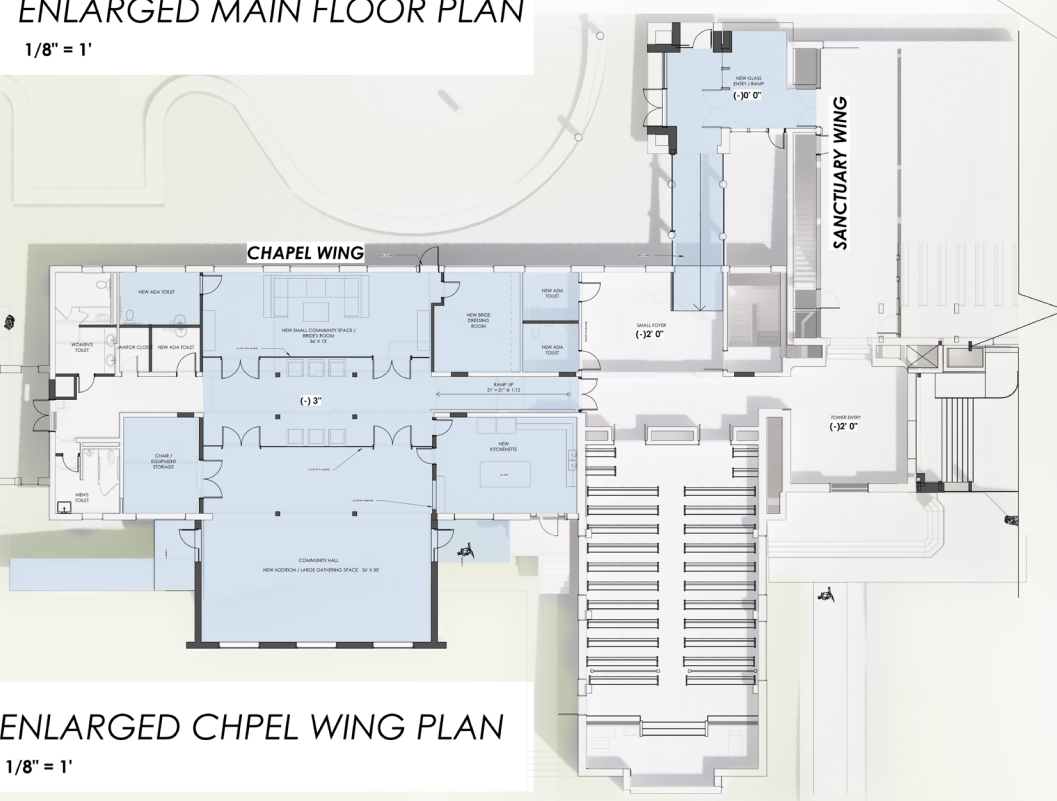

**ENLARGED CHPEL WING PLAN**  
1/8" = 1'



**SECTION SANCTUARY / CHOIR ROOM**  
1/16" = 1'

4-C-24-SU  
2/26/2024



4-C-24-SU  
2/26/2024



SMEE + BUSBY ARCHITECTS

**SEQUOYAH HILLS PRESBYTERIAN CHURCH**

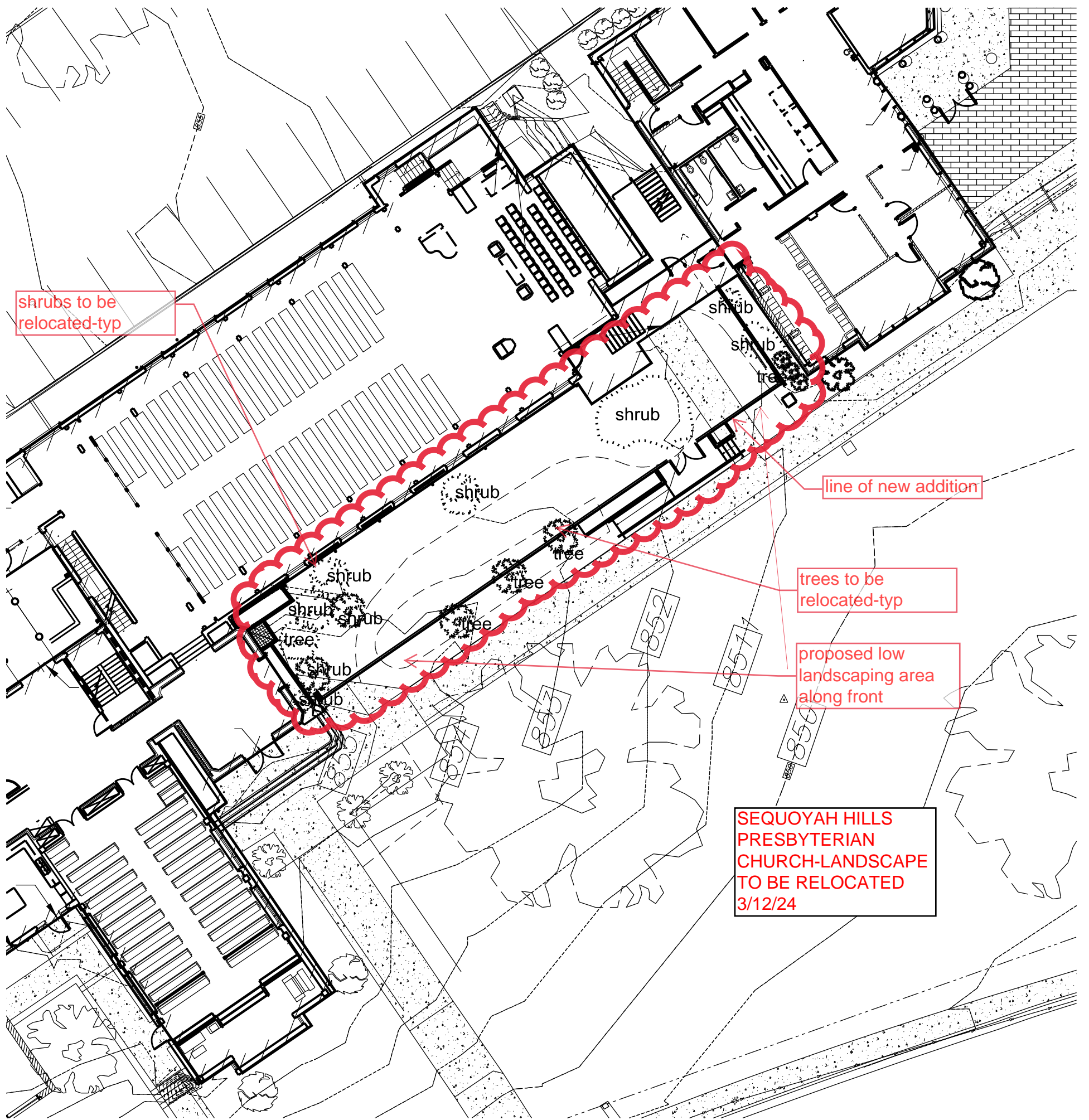

shrubs to be relocated-typ

line of new addition

trees to be relocated-typ

proposed low landscaping area along front

SEQUOYAH HILLS  
PRESBYTERIAN  
CHURCH-LANDSCAPE  
TO BE RELOCATED  
3/12/24

SEQUOYAH HILLS PRESBYTERIAN CHURCH-LANDSCAPING TO BE RELOCATED-03-12-24





