

6742 MARTEL LN.

SITE INFO

PLANNING COMMISSION NUMBER:	4-E-24-DP	HILLSIDE PROTECTION	HILLSIDE PROTECTION AREA: .26 AC (11,652 S.F.) HILLSIDE PROTECTION DISTURBANCE AREA: .067 AC (2,934 S.F.)
COUNCIL/DISTRICT:	9	NOTE:	HILLSIDE PROTECTION BOUNDARY INFORMATION REFERENCED FROM KGIS PLANNING
COUNCIL MEMBER:	CARSON DAILEY	CLIENT:	SOUTH OAK CONSTRUCTION, LLC
PARCEL ID:	147CD003	CONTACT NAME:	RYAN KERR
SITE ADDRESS:	6742 MARTEL LN. KNOXVILLE, TENNESSEE 37920	CONTACT EMAIL:	RYANKERR@SOUTHOKPROPERTIES.COM
EXISTING ZONING:	PC (PLANNED COMMERCIAL)	PHONE NUMBER:	865.438.8804
PROPOSED USE:	WAREHOUSE / OFFICE SPACE	PROJECT REPRESENTATIVE:	HEYOH DESIGN (ARCHITECTURE)
IMPERVIOUS SURFACE AREA		CONTACT NAME:	LOGAN HIGGINS
BUILDINGS:	.047 AC. (2060 S.F.)	CONTACT EMAIL:	LOGAN@HEYOHDESIGN.COM
DRIVES / SIDEWALKS:	.116 AC. (5093 S.F.)	PHONE NUMBER:	865.236.0430
TOTAL PROPOSED IMPERVIOUS:	.163 AC. (7153 S.F.)	FEMA PANEL:	THE SUBJECT PROPERTY DOES NOT LIE WITHIN A SPECIAL FLOOD HAZARD ZONE ACCORDING TO COMMUNITY PANEL NO. 47093CD293F. 05/02/2007. COMMUNITY NAME: KNOX COUNTY UNINCORPORATED AREAS.
SITE AREA:	.5 AC. (21780 S.F.)		
PARKING SUMMARY			
PARKING REQUIRED (PER PARCEL, BASED ON WHOLESALE ESTABLISHMENT):			
(PARKING REQUIREMENTS - 2 SPOTS FOR EVERY 3 EMPLOYEES (MAX 4 EMPLOYEES)) 4 SPACES REQUIRED PER PARCEL			
PARKING PROVIDED:			
SURFACE:	MINIMUM 5 PER PARCEL (1 ADA)		
TOTAL PROPOSED:	10 SPACES PROVIDED		

REVISION	
No.	REVISION
1	03.15.2024

Project:
SOUTH OAK CONSTRUCTION

Number: 4-E-24-DP

Client:
RYAN KERR

Info:
OFFICE/ WAREHOUSE

Location:
6742 MARTEL LN.
KNOXVILLE, TN 37920

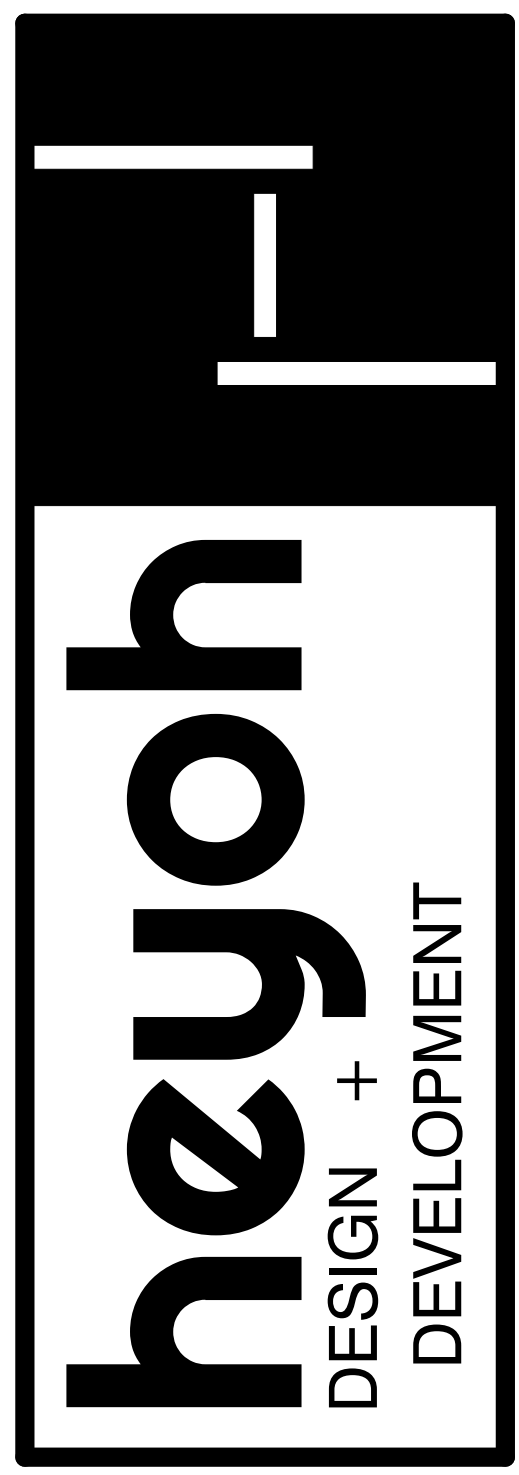

PROGRESS SET
N.F.C.
REQUIRES ARCH. STAMP

CHECKED BY: LAH
DRAWN BY: WGN
DATE: 02/20/2024
SCALE: 1/8" = 1'-0"

SHEET
A100
1 OF 26
SITE PLAN

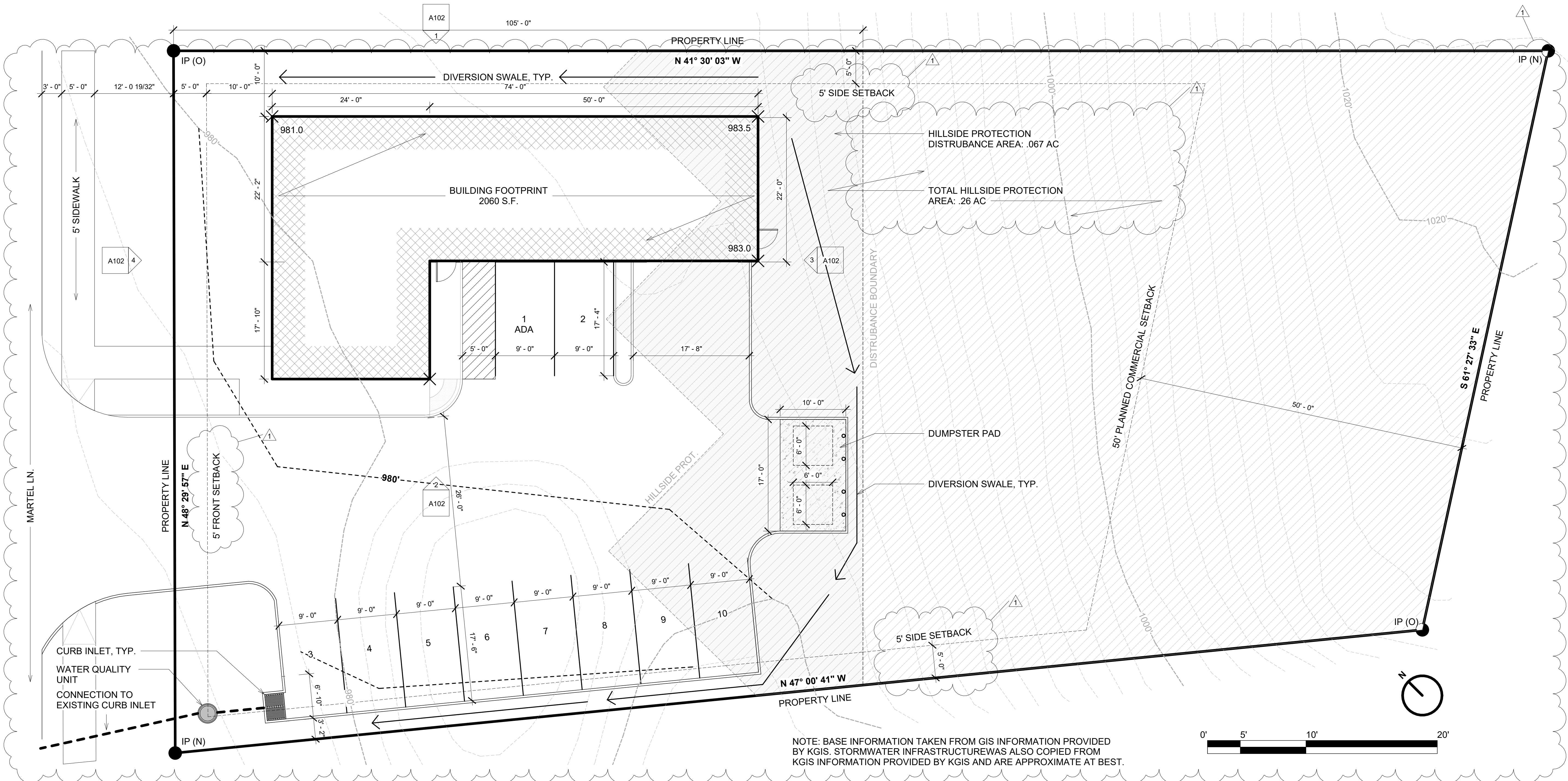

NOTE: BASE INFORMATION TAKEN FROM GIS INFORMATION PROVIDED BY KGIS. STORMWATER INFRASTRUCTURE WAS ALSO COPIED FROM KGIS INFORMATION PROVIDED BY KGIS AND ARE APPROXIMATE AT BEST.

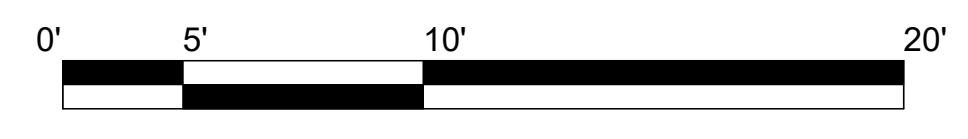

1 SITE PLAN
A100 1/8" = 1'-0"

01 02 03 04 05 06 07 08 09 10 11 12 13 14 15 16 17 18 19 20 21 22 23 24 25 26 27 28 29 30 31

PLANT SCHEDULE									
SYMBOL	QUANTITY	BOTANICAL NAME	COMMON NAME	CONT.	CAL.	SIZE	SPREAD	SPACING	REMARKS
						WIDTH			
	2	ACER SACCHARUM 'GREEN MOUNTAIN' TM	GREEN MOUNTAIN SUGAR MAPLE	B & B	2"	10' - 12'	3' - 4'	N/A	WELL BRANCHED W/ STRONG CENTRAL LEADER
	11	ILEX CORTUNA 'BURFORDII NANA'	DWARF BUFORD HOLLY	#5 CONT.	N/A	21" - 24"	21" - 24"	42" O.C.	EVERGREEN SHRUB
	26	ABELIA GRANDIFOLIA 'ROSE CREEK'	ROSE CREEK ABELIA	#3 CONT.	N/A	30" - 36"	24"	42" O.C.	EVERGREEN SHRUB

REVISION	
No.	REVISION
1	03.15.2024

Project:
SOUTH OAK CONSTRUCTION

Number: 4-E-24-DP

Client:
RYAN KERR

Info:
OFFICE/ WAREHOUSE

Location:
6742 MARTEL LN.
KNOXVILLE, TN 37920

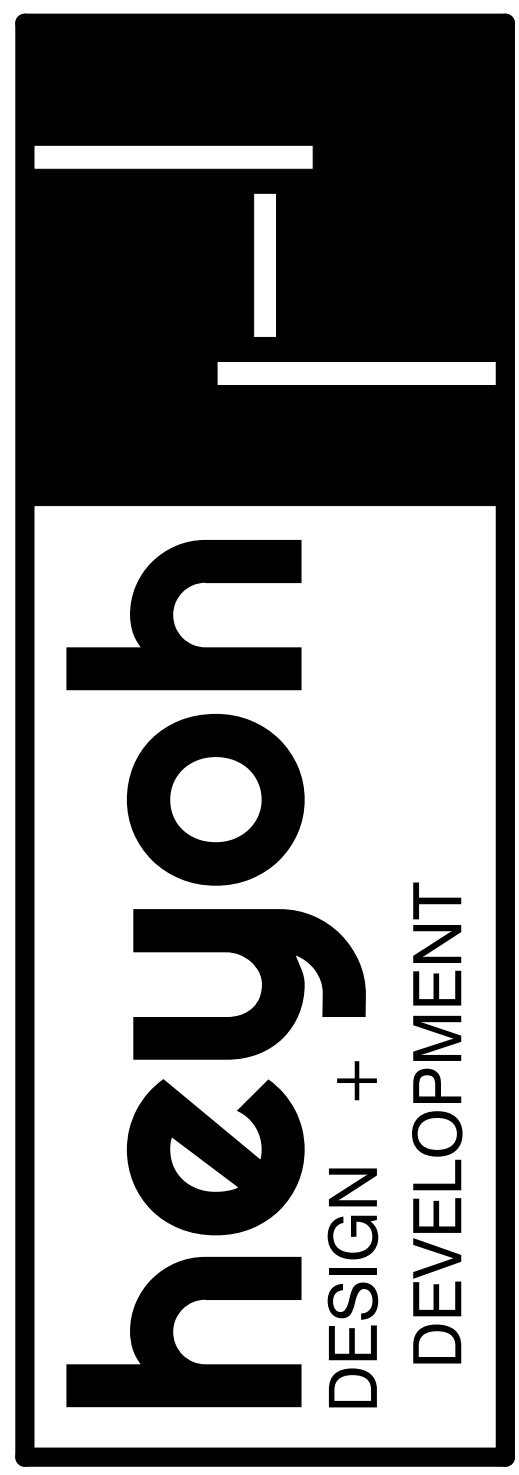

PROGRESS SET

N.F.C.

REQUIRES ARCH. STAMP

CHECKED BY: LAH
DRAWN BY: WGN
DATE: 02/20/2024
SCALE: 1/8" = 1'-0"

SHEET
A101
1 OF 25
LANDSCAPE PLAN

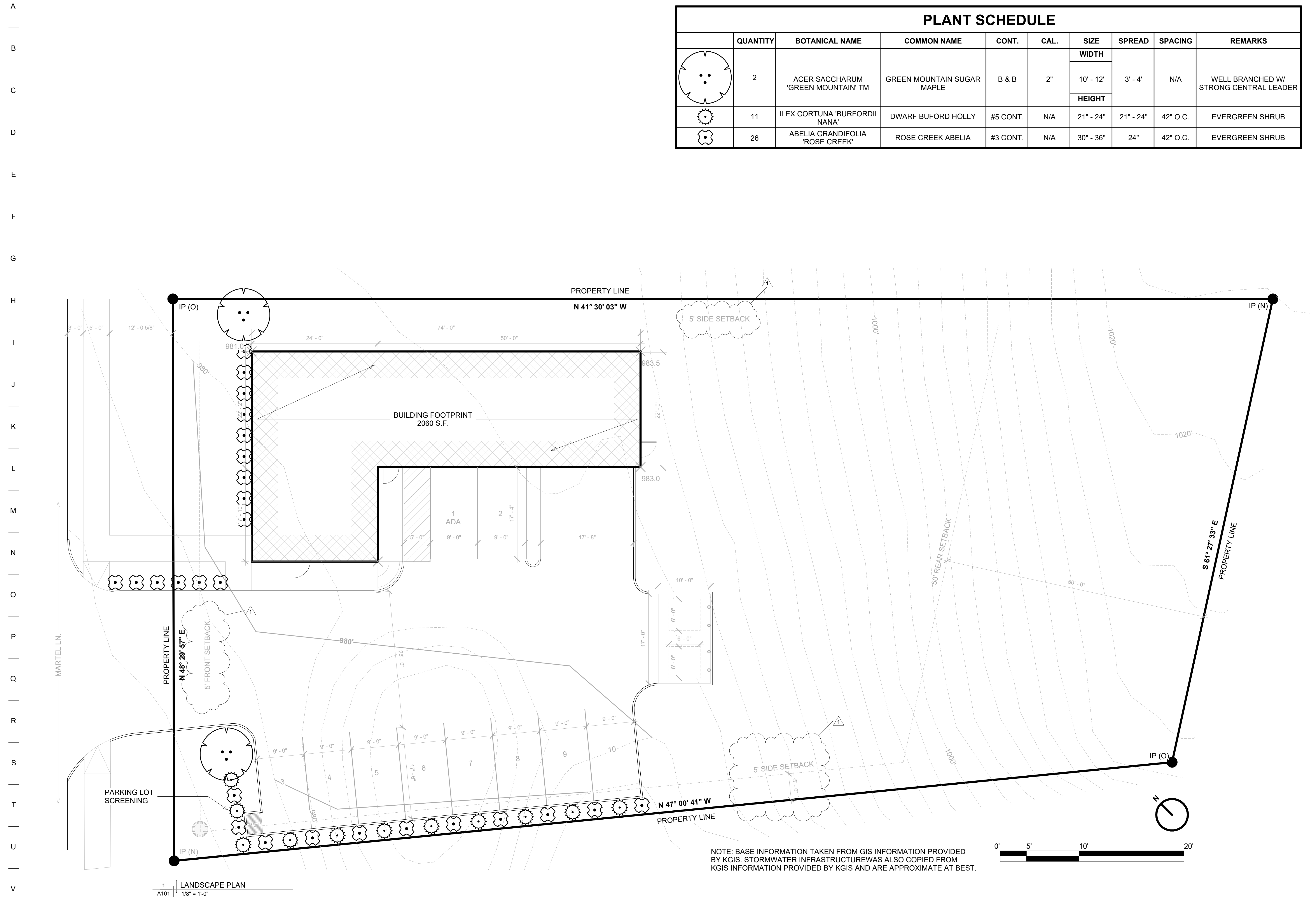

01 02 03 04 05 06 07 08 09 10 11 12 13 14 15 16 17 18 19 20 21 22 23 24 25 26 27 28 29 30 31

01 02 03 04 05 06 07 08 09 10 11 12 13 14 15 16 17 18 19 20 21 22 23 24 25 26 27 28 29 30 31

A B C D E F G H I J K L M N O P Q R S T U V

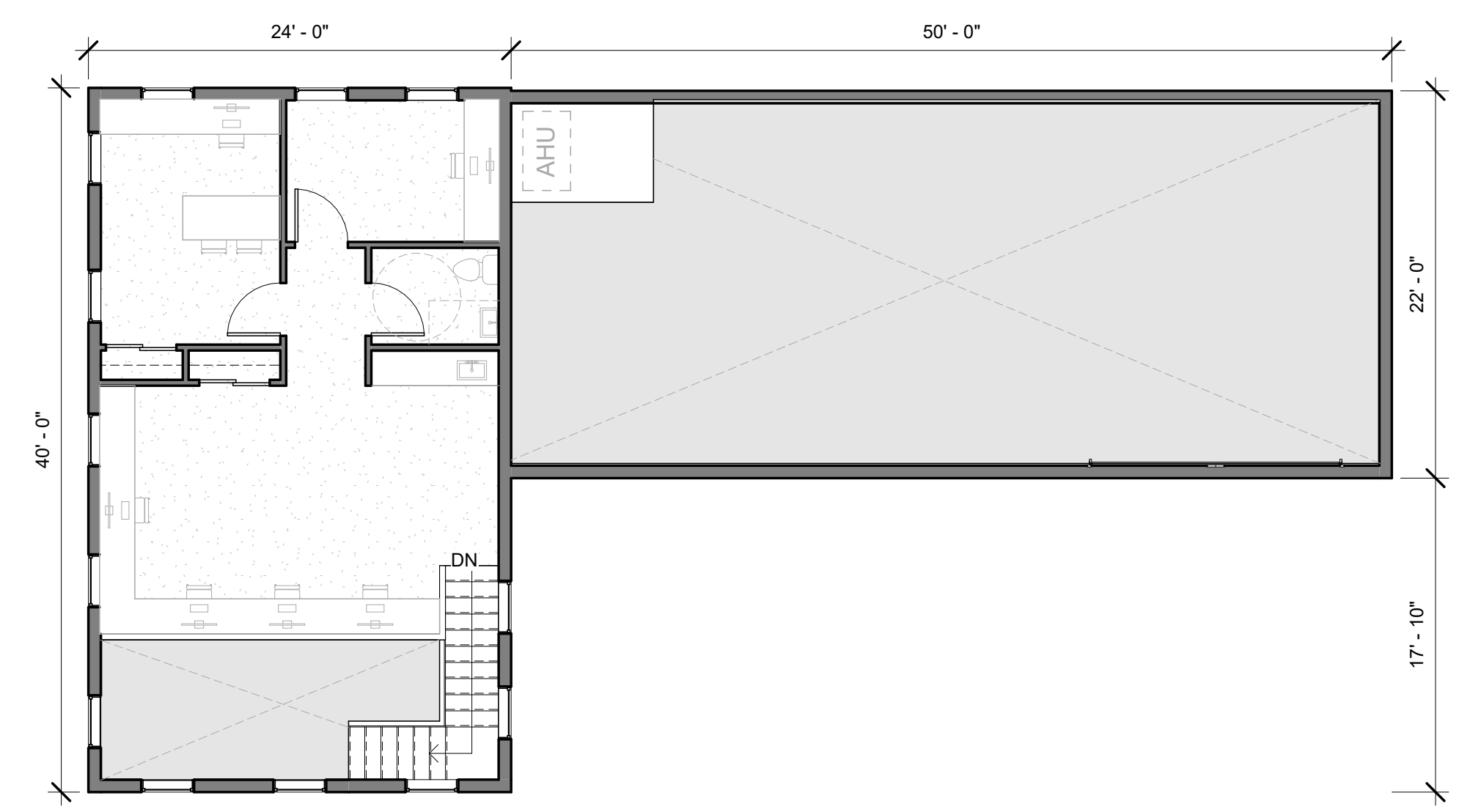

6 LEVEL 2 Copy 1
A102 1/8" = 1'-0"

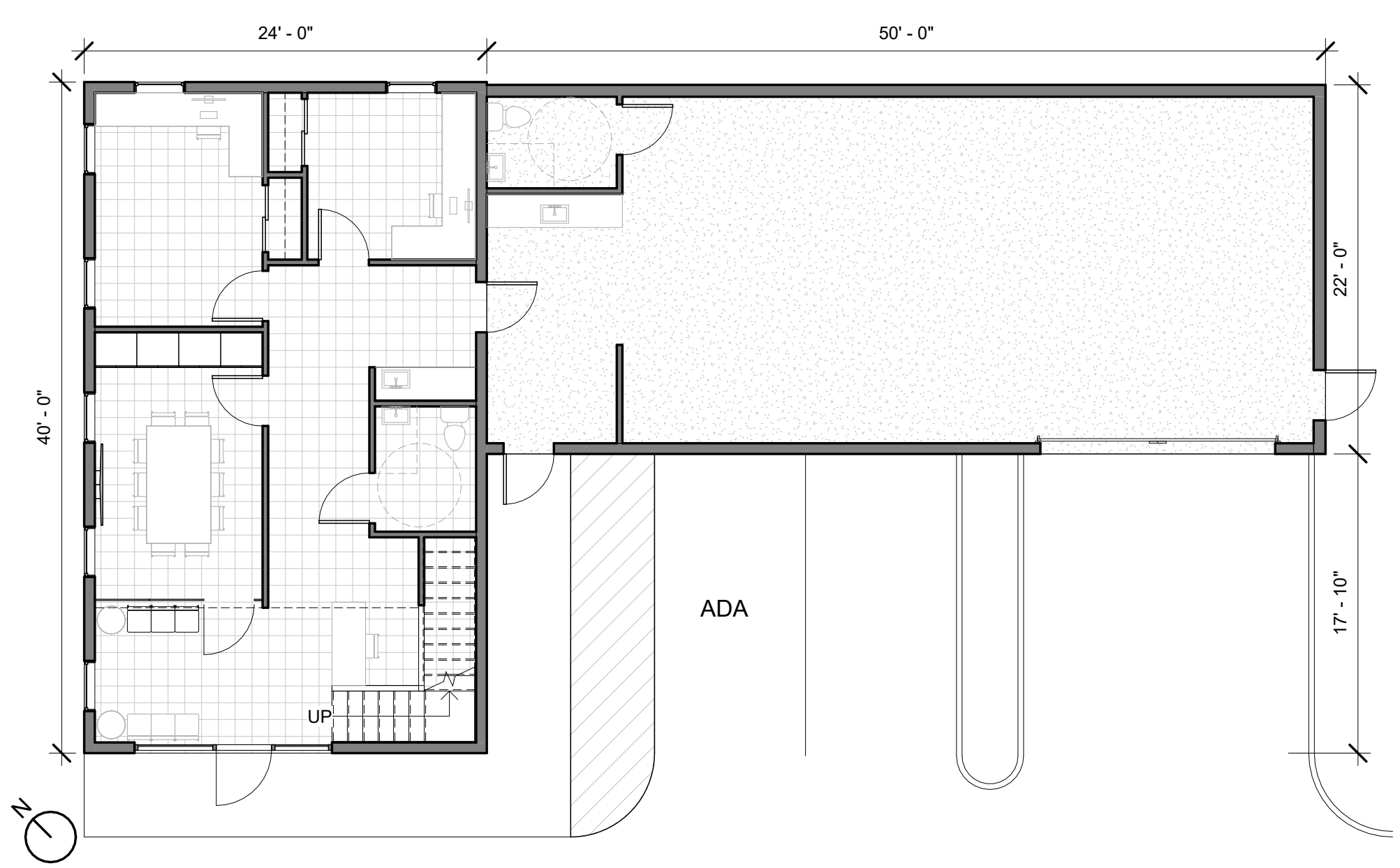

5 LEVEL 1 Copy 1
A102 1/8" = 1'-0"

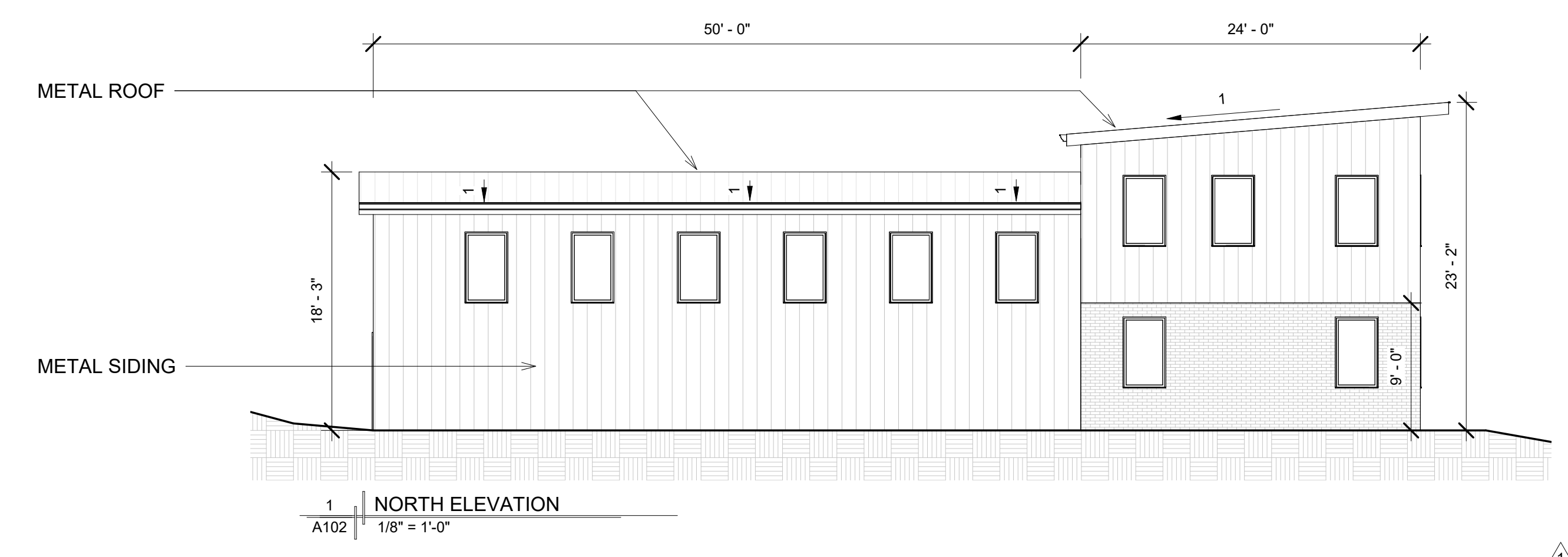

1 NORTH ELEVATION
A102 1/8" = 1'-0"

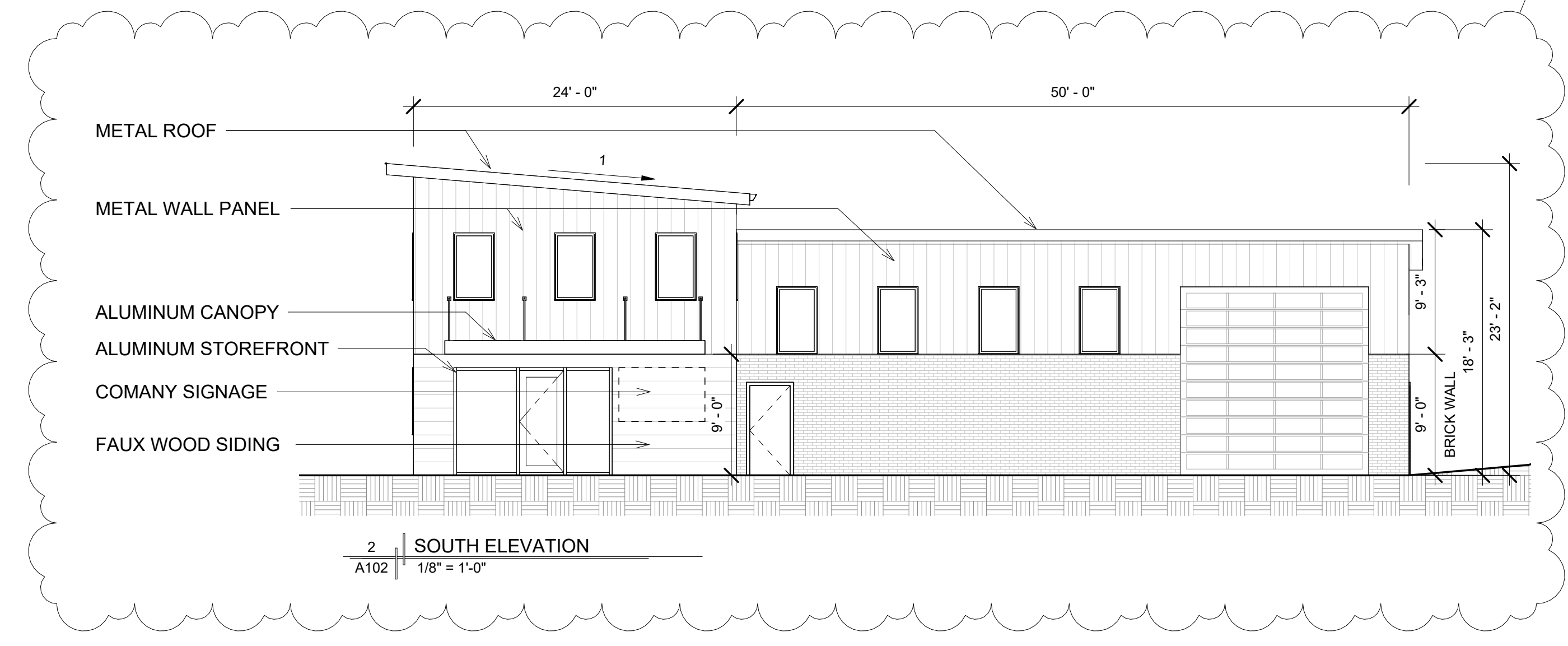

2 SOUTH ELEVATION
A102 1/8" = 1'-0"

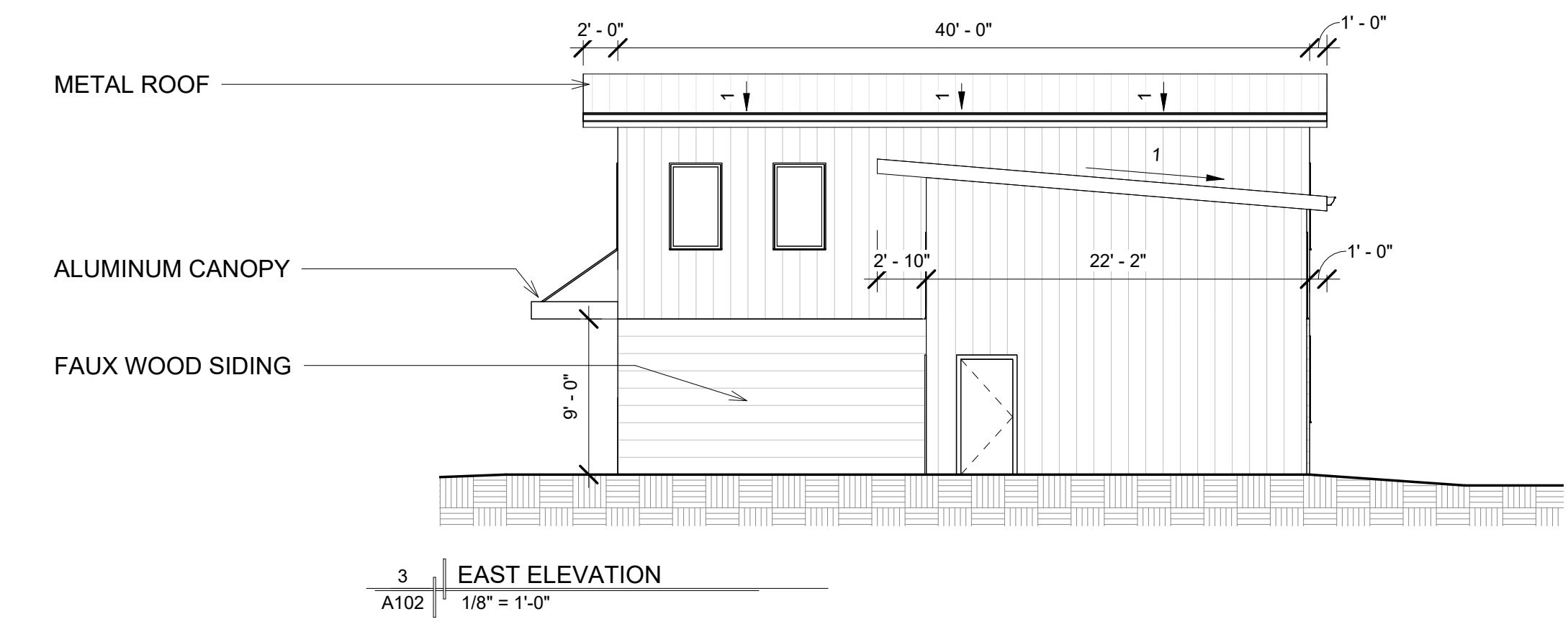

3 EAST ELEVATION
A102 1/8" = 1'-0"

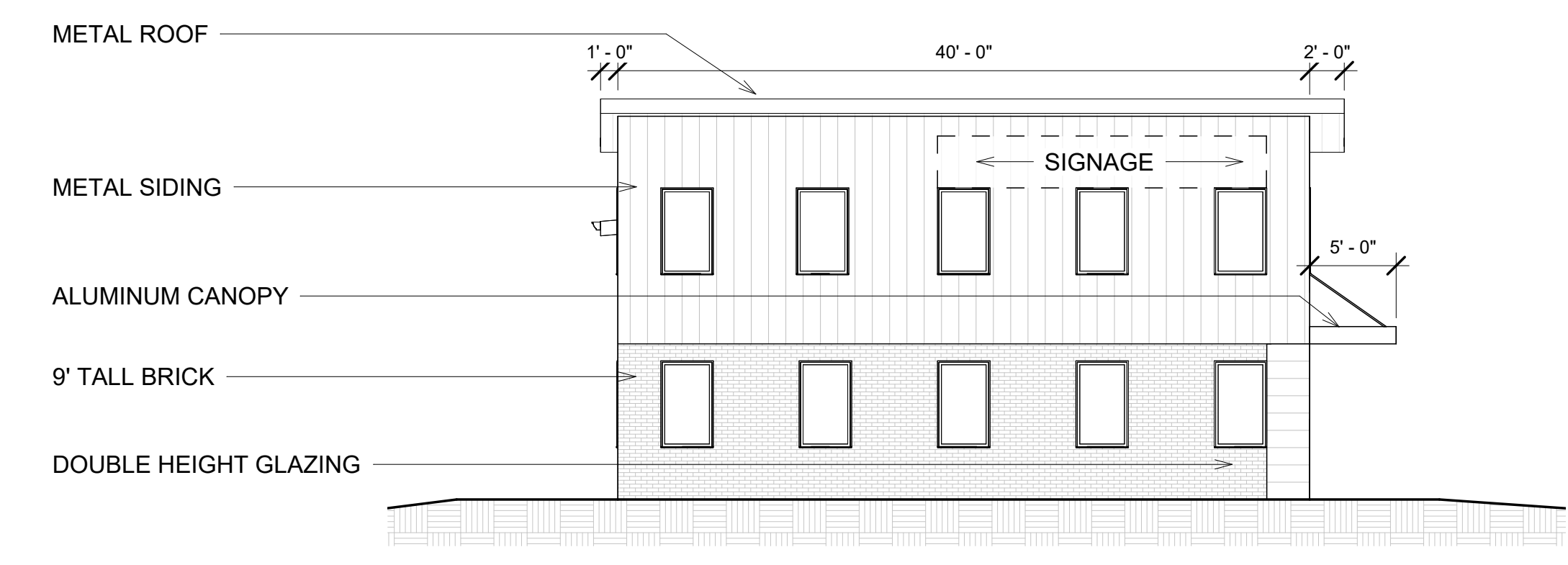

4 WEST ELEVATION
A102 1/8" = 1'-0"

No.	REVISION
1	03.15.2024

Project:
SOUTH OAK
CONSTRUCTION

Number:4-E-24-DP

Client:
RYAN KERR

Info:
OFFICE/ WAREHOUSE

Location:
6742 MARTEL LN.
KNOXVILLE, TN 37920

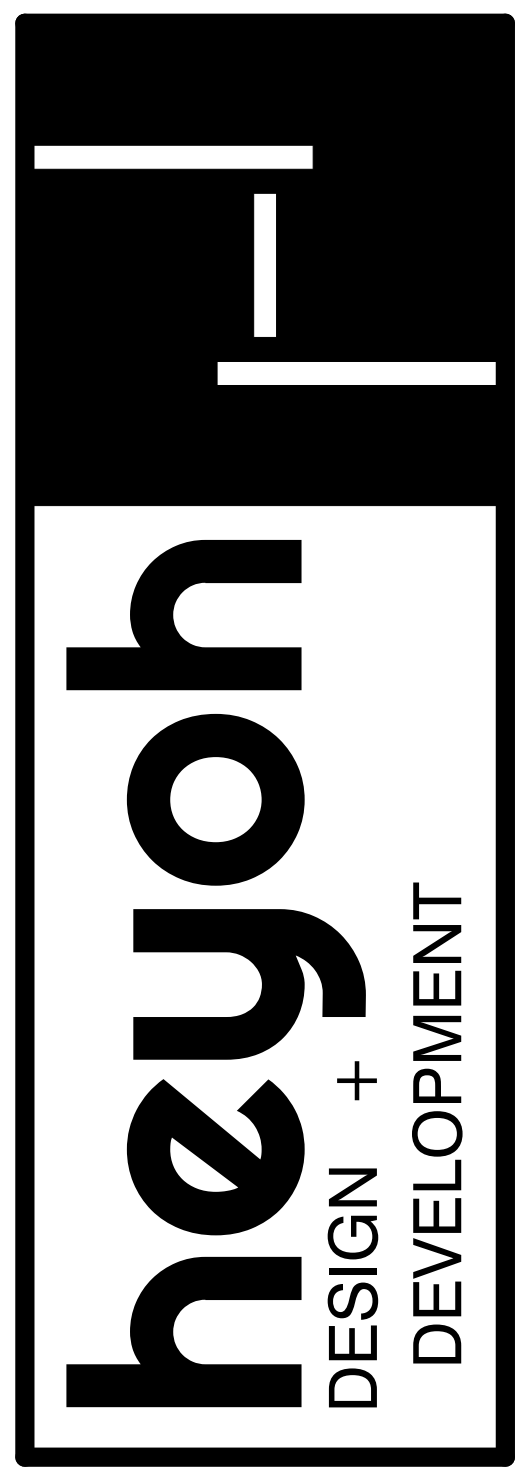

PROGRESS SET

N.F.C.

REQUIRES ARCH. STAMP

CHECKED BY: LAH
DRAWN BY: WGN
DATE: 02/20/2024
SCALE: 1/8" = 1'-0"

SHEET
A102
2 OF
PLANS AND
ELEVATIONS