

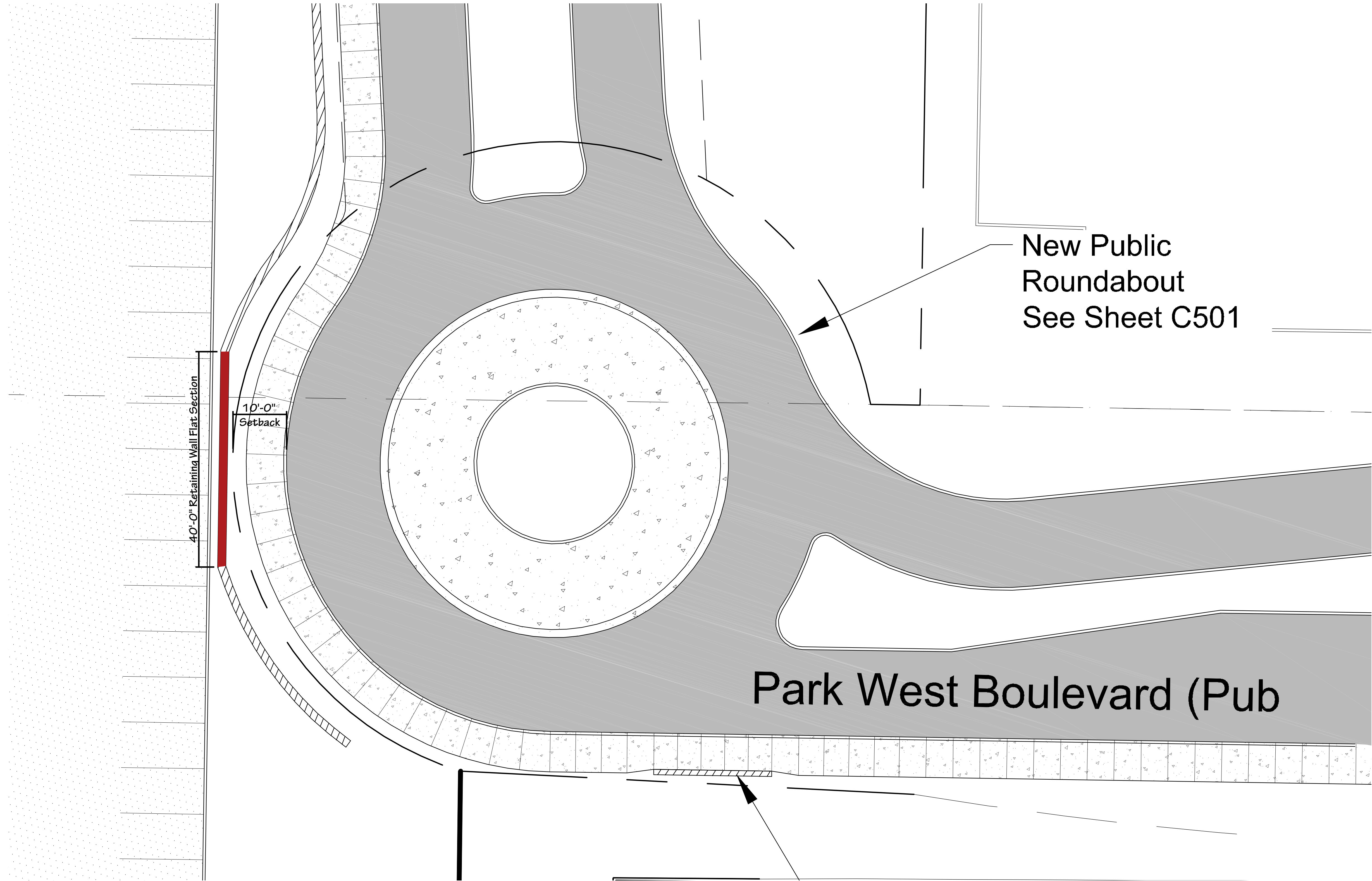

X:\Chad\Parkwest Master Surveys\dwg\Parkwest Expansion\ C101 - Site Plan - PW Expansion.dwg Aug 22, 2017 - 4:47pm bbowlin - LDS Copyright 2008



Revision	
No.	Date
6-G-19-UR	
Drawn By	
Checked	
Approved	
Job No.	217001
1"=40' Scale	09-22-2017 Date

Drawing Description:  
Parkwest Expansion  
Preliminary  
Exterior Signage Site Plan

**signcraft**  
*identifying your way*

1301 Antioch Pike • Nashville, TN 37211  
P. 615-885-2900 F. 615-885-2989

**Parkwest Medical Center**  
**Covenant**  
HEALTH

Knoxville, Tennessee

NO EXISTING SIGNAGE NEW CONSTRUCTION

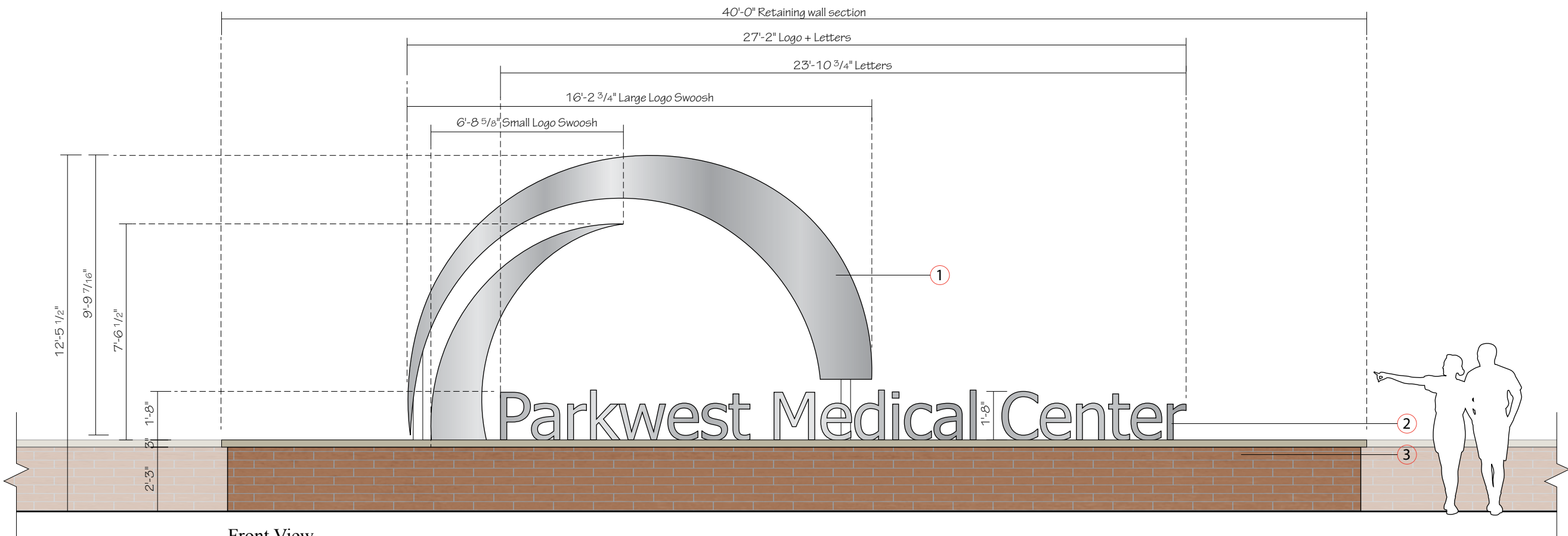
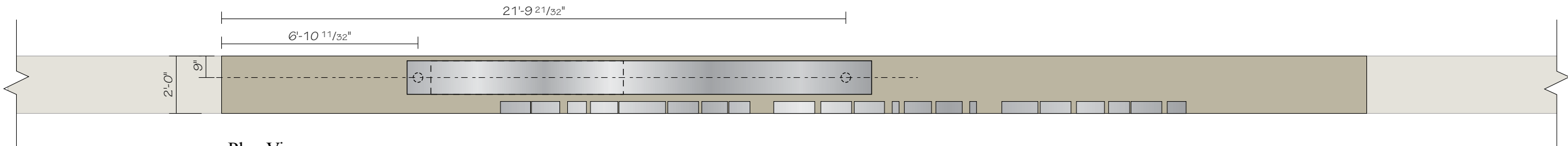

6-G-19-UR

NOTES:

- ① Fabricated Aluminum Logo Element, 14" Deep. All Surfaces Painted MP Brushed Aluminum. Faces, Backs, & Returns to be finished. 4" Sched 40 Pipes for mounting to base.
- ② 5" Deep Non-Illuminated Channel Letters, all surfaces painted MP Brushed Aluminum. Faces, Backs, & Returns to be finished.
- ③ EXISTING Brick Base / Retaining Wall and Stone Cap By Others. Ground Lighting By Others.



Expansion Project 2017

Date: 09/21/17

Revised: 04/17/19

Drawn by: AJS

Scale: As Noted in Drawing

File Name: Loc 02.ai

File Folder: P> Parkwest Medical Center>Parkwest Expansion 2017> Shop Drawing> Exterior

Project Manager: CSR

Sign Type: **Campus ID**

Location: **02**

Non Illuminated Campus Monument ID



1301 Antioch Pike  
Nashville, TN 37211  
p. 615-885-2900  
f. 615-885-2989

This design is being submitted for use as a product being manufactured for you by Signcraft, Inc. It is not to be reproduced, copied or manufactured by you or given to any other manufacturer without written permission from Signcraft, Inc. Unauthorized use is subject to design charge and will include any collection fees.

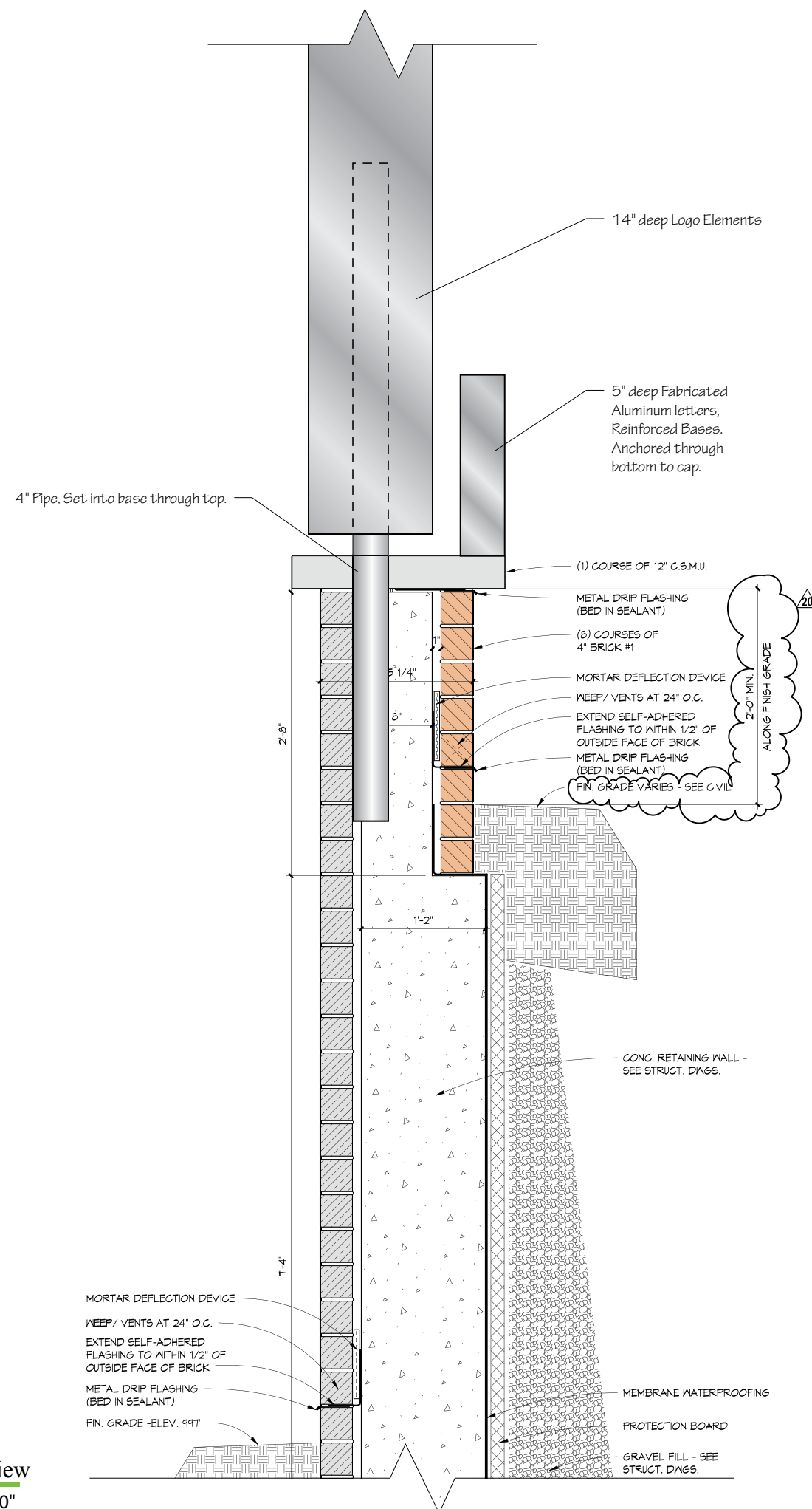

Wall Detail View  
Scale: 3/4" = 1' - 0"

6-G-19-UR



Expansion Project 2017

Date: 09/21/17

Revised: 04/05/19

Drawn by: AJS

Scale: As Noted in Drawing

File Name: Loc 02.ai

File Folder: P> Parkwest Medical  
Center>Parkwest  
Expansion 2017>  
Shop Drawing>  
Exterior

Project Manager: CSR

Sign Type: **Campus ID**

Location: **02**

Non Illuminated Campus  
Monument ID



1301 Antioch Pike  
Nashville, TN 37211  
p. 615-885-2900  
f. 615-885-2989

This design is being submitted for use as a product being manufactured for you by Signcraft, Inc. It is not to be reproduced, copied or manufactured by you or given to any other manufacturer without written permission from Signcraft, Inc. Unauthorized use is subject to design charge and will include any collection fees.



 Knoxville City

 Knox County

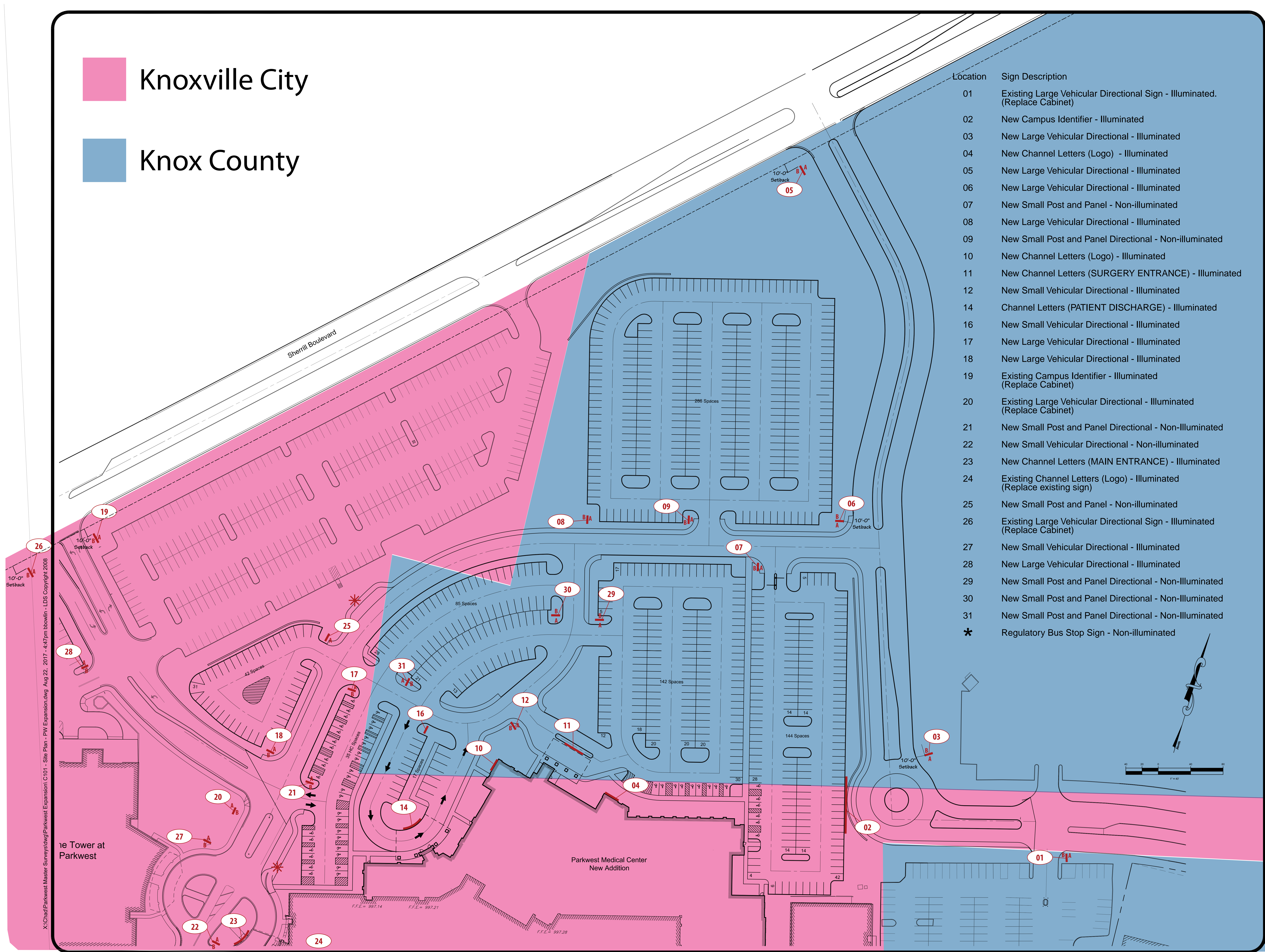

Location	Sign Description
01	Existing Large Vehicular Directional Sign - Illuminated. (Replace Cabinet)
02	New Campus Identifier - Illuminated
03	New Large Vehicular Directional - Illuminated
04	New Channel Letters (Logo) - Illuminated
05	New Large Vehicular Directional - Illuminated
06	New Large Vehicular Directional - Illuminated
07	New Small Post and Panel - Non-illuminated
08	New Large Vehicular Directional - Illuminated
09	New Small Post and Panel Directional - Non-illuminated
10	New Channel Letters (Logo) - Illuminated
11	New Channel Letters (SURGERY ENTRANCE) - Illuminated
12	New Small Vehicular Directional - Illuminated
14	Channel Letters (PATIENT DISCHARGE) - Illuminated
16	New Small Vehicular Directional - Illuminated
17	New Large Vehicular Directional - Illuminated
18	New Large Vehicular Directional - Illuminated
19	Existing Campus Identifier - Illuminated (Replace Cabinet)
20	Existing Large Vehicular Directional - Illuminated (Replace Cabinet)
21	New Small Post and Panel Directional - Non-Illuminated
22	New Small Vehicular Directional - Non-illuminated
23	New Channel Letters (MAIN ENTRANCE) - Illuminated
24	Existing Channel Letters (Logo) - Illuminated (Replace existing sign)
25	New Small Post and Panel - Non-illuminated
26	Existing Large Vehicular Directional Sign - Illuminated (Replace Cabinet)
27	New Small Vehicular Directional - Illuminated
28	New Large Vehicular Directional - Illuminated
29	New Small Post and Panel Directional - Non-Illuminated
30	New Small Post and Panel Directional - Non-Illuminated
31	New Small Post and Panel Directional - Non-Illuminated
*	Regulatory Bus Stop Sign - Non-illuminated



Project:



1301 Antioch Pike • Nashville, TN 37211  
P. 615-885-2500 F. 615-885-2989

Drawing Description:

Parkwest Expansion Preliminary Exterior Signage Site Plan

No.	Date	Revision

6-G-19-UR

Drawn By

Checked

Approved

Job No. 217001

1"=40' Scale 09-22-2017 Date

G101

Sheet No.



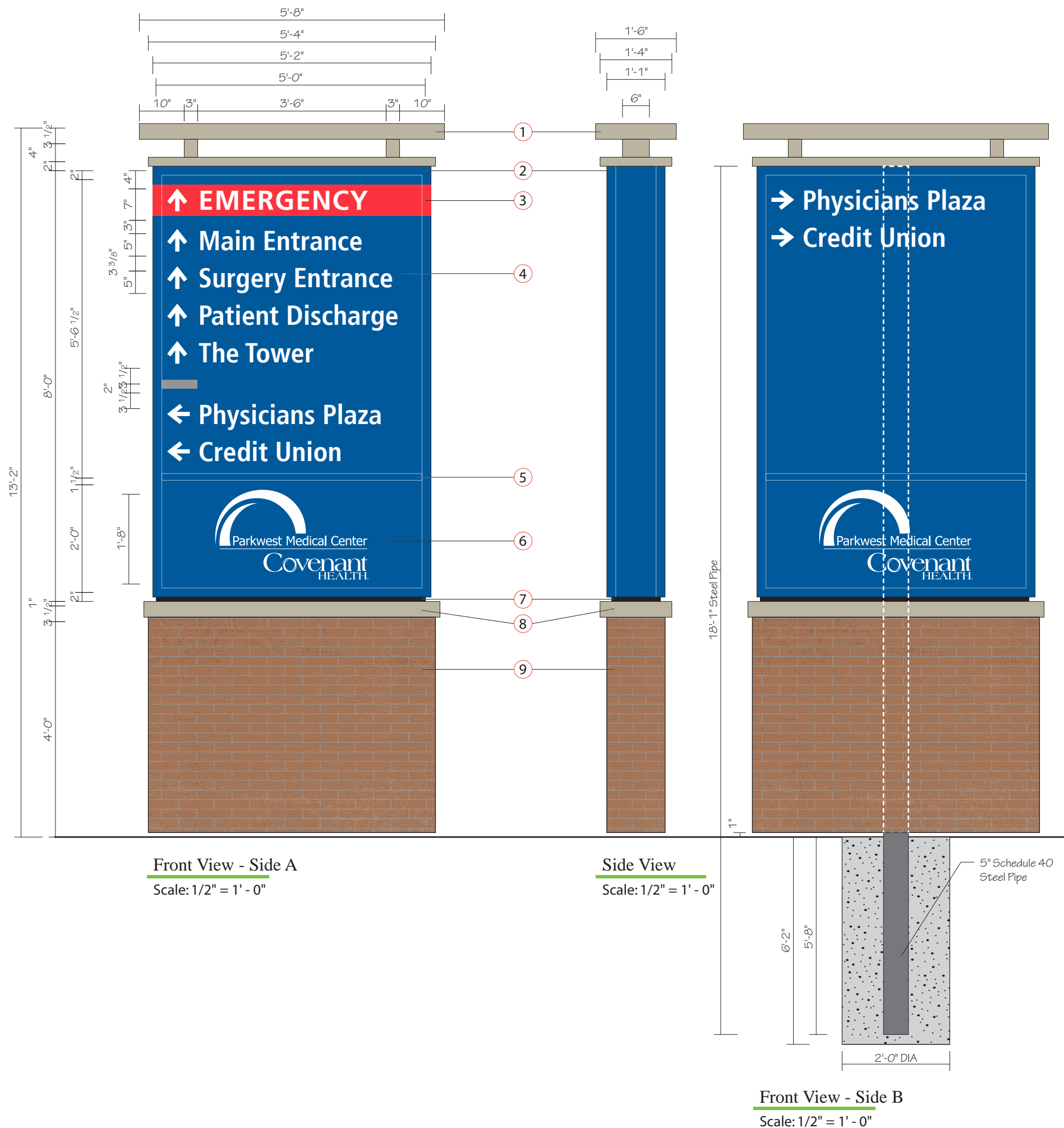

- NOTES:**
- 1 Fabricated Aluminum Structure, painted to match building MP87197. White LED Up Lighting in bottom of structure to illuminate bottom of top part of structure.
  - 2 13" Deep fabricated aluminum LED illuminated cabinet sign with 2" retainers. Cabinet to be painted to match PMS 294c.
  - 3 Paint on cabinet to match PMS 200c.
  - 4 3/16" Translucent white polycarbonate faces with opaque vinyl to match PMS 294c, translucent red vinyl to match PMS 200c. Letters and arrows reversed out to illuminate white. gray bar to match PMS Cool Gray 7c.
  - 5 1 1/2" Divider painted to match PMS 294c.
  - 6 3/16" Translucent white polycarbonate faces with opaque vinyl to match PMS 294c. Logo reversed out to illuminate white.
  - 7 1" Reveal painted black.
  - 8 Fabricated aluminum cap structure, painted to match building MP87197.
  - 9 Aluminum Framed Base, Clad with Cement Board, Brick Veneer, and Grout to match existing.
- Font: Frutiger Condensed Bold



Expansion Project 2017

Date: 09/22/17

Revised: 04/01/19 - AJS

Drawn by: AJS

Scale: As Noted in Drawing

File Name: Loc 01.ai

File Folder: P> Parkwest Medical Center>Parkwest Expansion 2017> Shop Drawing> Exterior

Project Manager: CSR

Sign Type: **PVD**

Location: **01**

Existing & New Illuminated  
Primary Vehicle Directional



1301 Antioch Pike  
Nashville, TN 37211  
p. 615-885-2900  
f. 615-885-2989

This design is being submitted for use as a product being manufactured for you by Signcraft, Inc. It is not to be reproduced, copied or manufactured by you or given to any other manufacturer without written permission from Signcraft, Inc. Unauthorized use is subject to design charge and will include any collection fees.



EXISTING SIGNAGE



Side A



Side B

PROPOSED SIGNAGE



Side A



Side B



Expansion Project 2017

Date: 09/22/17

Revised: 04/08/19 RPB

Drawn by: AJS

Scale: As Noted in Drawing

File Name: Loc 01.ai

File Folder: P> Parkwest Medical Center>Parkwest Expansion 2017> Shop Drawing> Exterior

Project Manager: CSR

Sign Type: PVD

Location: 01

Existing & New Illuminated  
Primary Vehicle Directional



1301 Antioch Pike  
Nashville, TN 37211  
p. 615-885-2900  
f. 615-885-2989

This design is being submitted for use as a product being manufactured for you by Signcraft, Inc. It is not to be reproduced, copied or manufactured by you or given to any other manufacturer without written permission from Signcraft, Inc. Unauthorized use is subject to design charge and will include any collection fees.



X:\Chad\Parkwest Master Surveys\dwg\Parkwest Expansion\ C101 - Site Plan - PW Expansion.dwg Aug 22, 2017 - 4:47pm bbowlin - LDS Copyright 2008

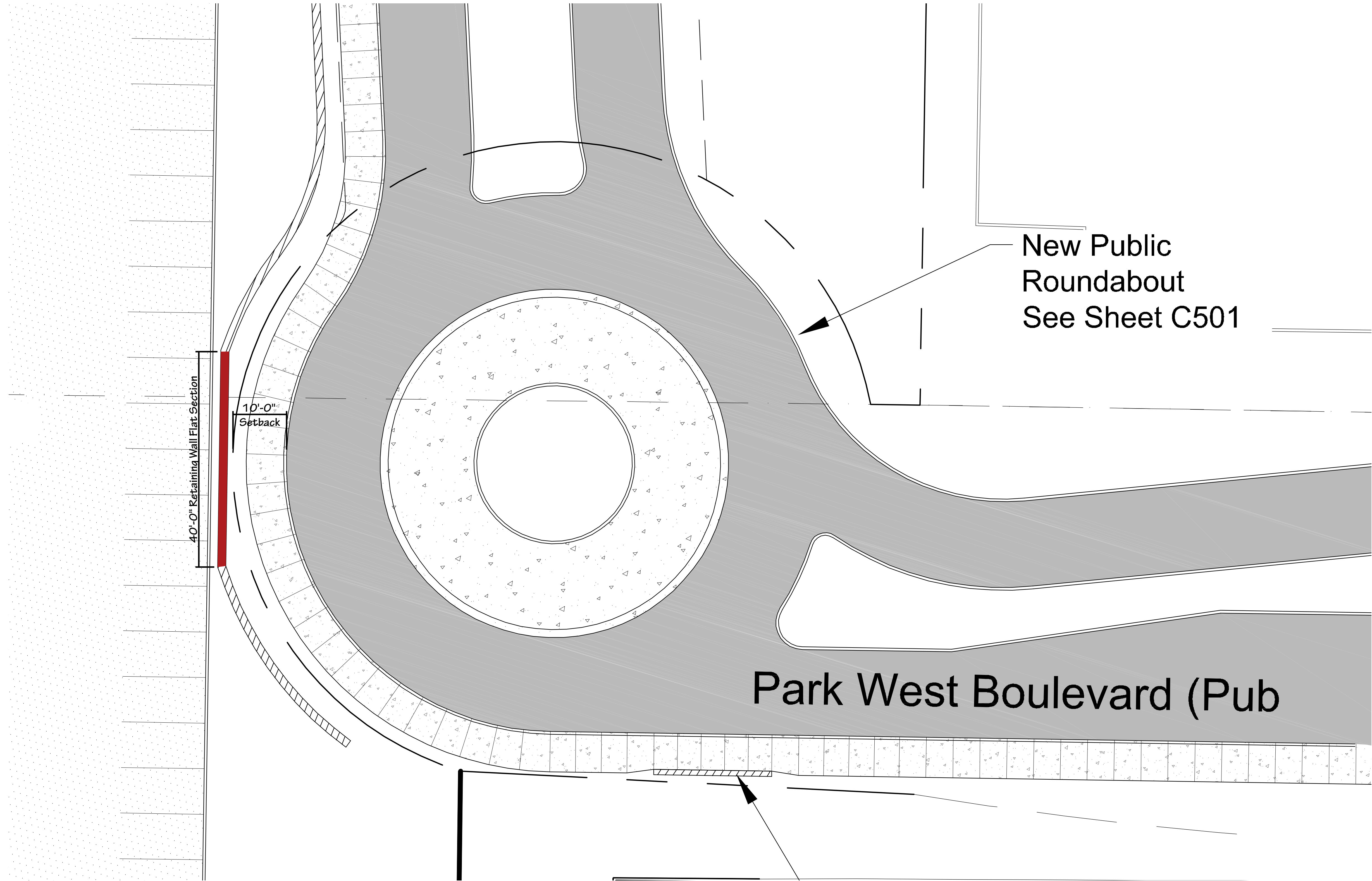

6-G-19-UR		No.	Date	Revision
Drawn By				
Checked				
Approved				
Job No.		217001		
1"=40' Scale		09-22-2017 Date		

Drawing Description:  
Parkwest Expansion  
Preliminary  
Exterior Signage Site Plan

**signcraft**  
*identifying your way*  
1301 Antioch Pike • Nashville, TN 37211  
P. 615-885-2500 F. 615-885-2989

Project:  
  
Parkwest Medical Center  
Covenant  
HEALTH  
Knoxville, Tennessee

**G101**  
Sheet No.



NO EXISTING SIGNAGE NEW CONSTRUCTION

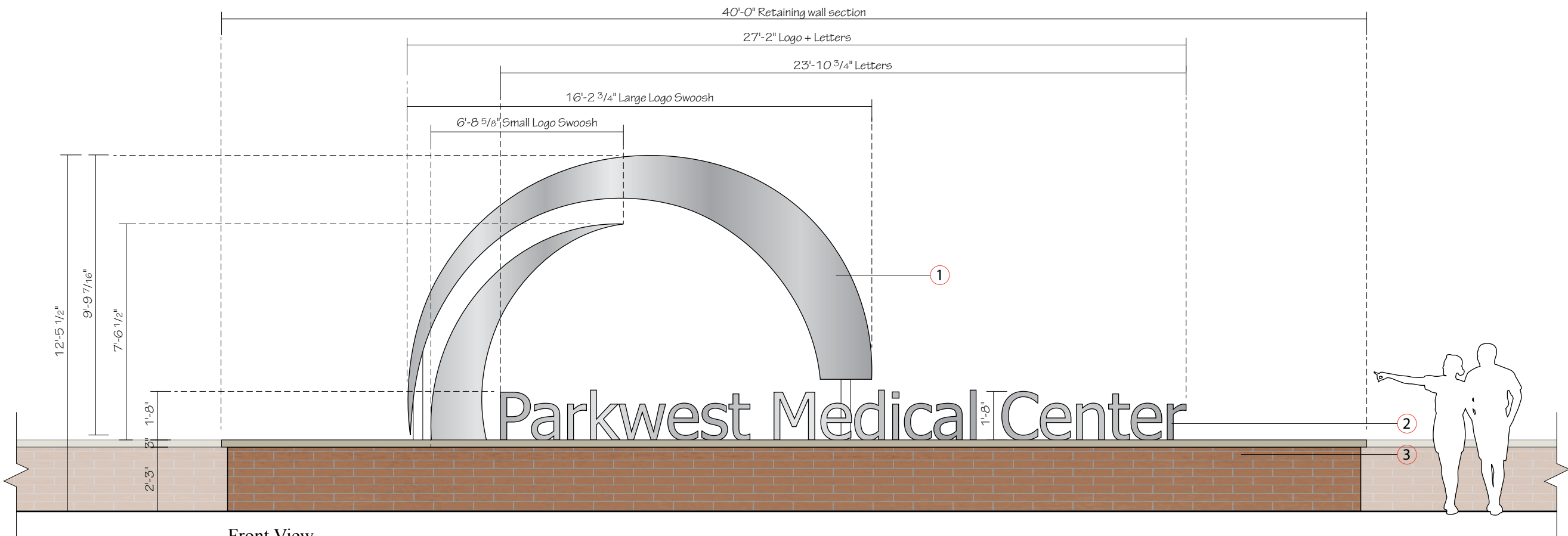
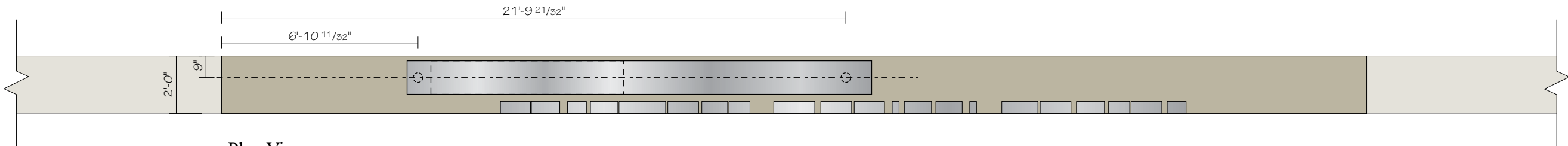

6-G-19-UR

NOTES:

- ① Fabricated Aluminum Logo Element, 14" Deep. All Surfaces Painted MP Brushed Aluminum. Faces, Backs, & Returns to be finished. 4" Sched 40 Pipes for mounting to base.
- ② 5" Deep Non-Illuminated Channel Letters, all surfaces painted MP Brushed Aluminum. Faces, Backs, & Returns to be finished.
- ③ EXISTING Brick Base / Retaining Wall and Stone Cap By Others. Ground Lighting By Others.



Expansion Project 2017

Date: 09/21/17

Revised: 04/17/19

Drawn by: AJS

Scale: As Noted in Drawing

File Name: Loc 02.ai

File Folder: P> Parkwest Medical Center>Parkwest Expansion 2017> Shop Drawing> Exterior

Project Manager: CSR

Sign Type: **Campus ID**

Location: **02**

Non Illuminated Campus Monument ID



1301 Antioch Pike  
Nashville, TN 37211  
p. 615-885-2900  
f. 615-885-2989

This design is being submitted for use as a product being manufactured for you by Signcraft, Inc. It is not to be reproduced, copied or manufactured by you or given to any other manufacturer without written permission from Signcraft, Inc. Unauthorized use is subject to design charge and will include any collection fees.



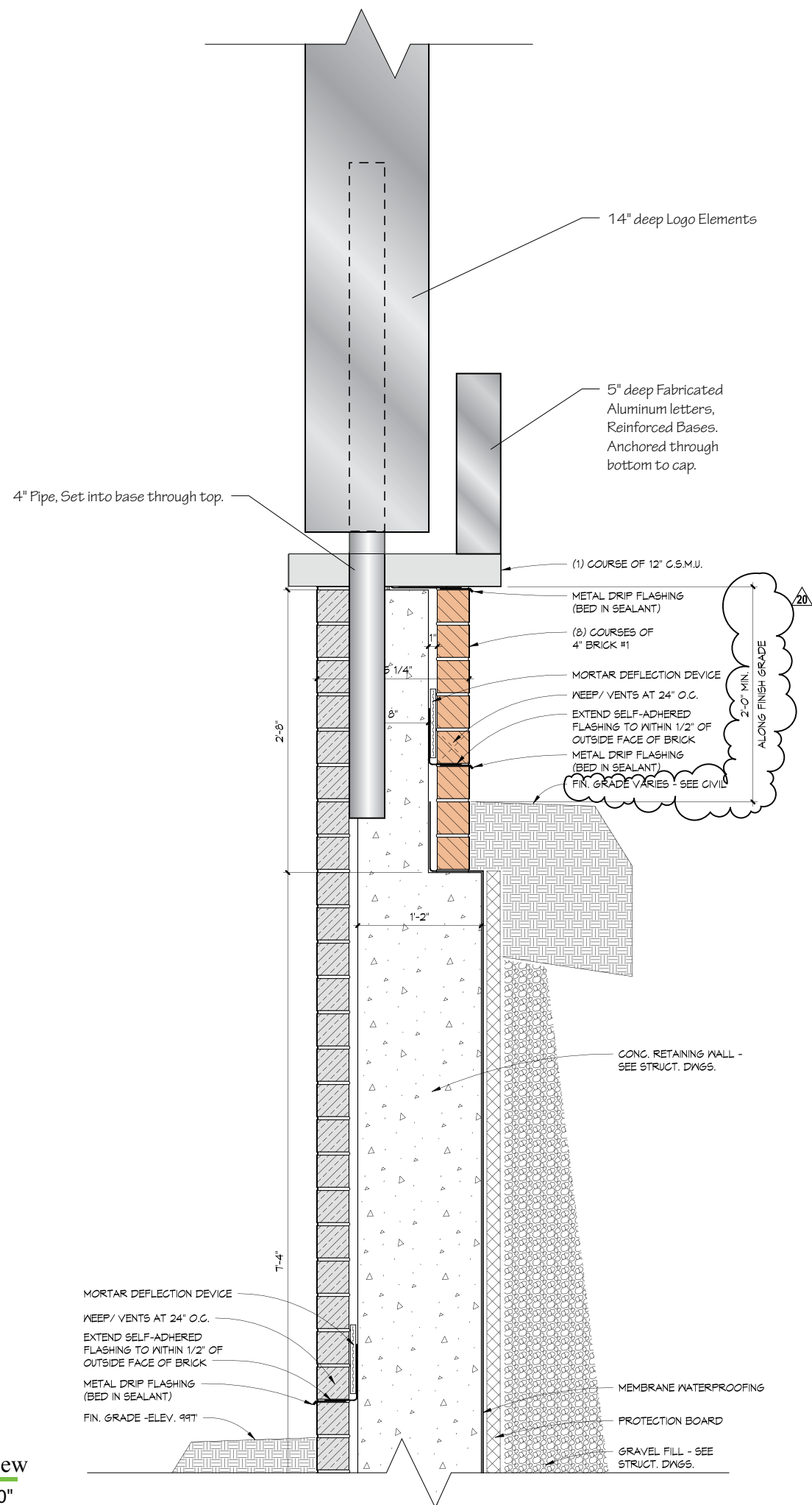

Wall Detail View  
Scale: 3/4" = 1' - 0"

6-G-19-UR



Expansion Project 2017

Date: 09/21/17

Revised: 04/05/19

Drawn by: AJS

Scale: As Noted in Drawing

File Name: Loc 02.ai

File Folder: P> Parkwest Medical Center>Parkwest Expansion 2017> Shop Drawing> Exterior

Project Manager: CSR

Sign Type: **Campus ID**

Location: **02**

Non Illuminated Campus Monument ID



1301 Antioch Pike  
Nashville, TN 37211  
p. 615-885-2900  
f. 615-885-2989

This design is being submitted for use as a product being manufactured for you by Signcraft, Inc. It is not to be reproduced, copied or manufactured by you or given to any other manufacturer without written permission from Signcraft, Inc. Unauthorized use is subject to design charge and will include any collection fees.

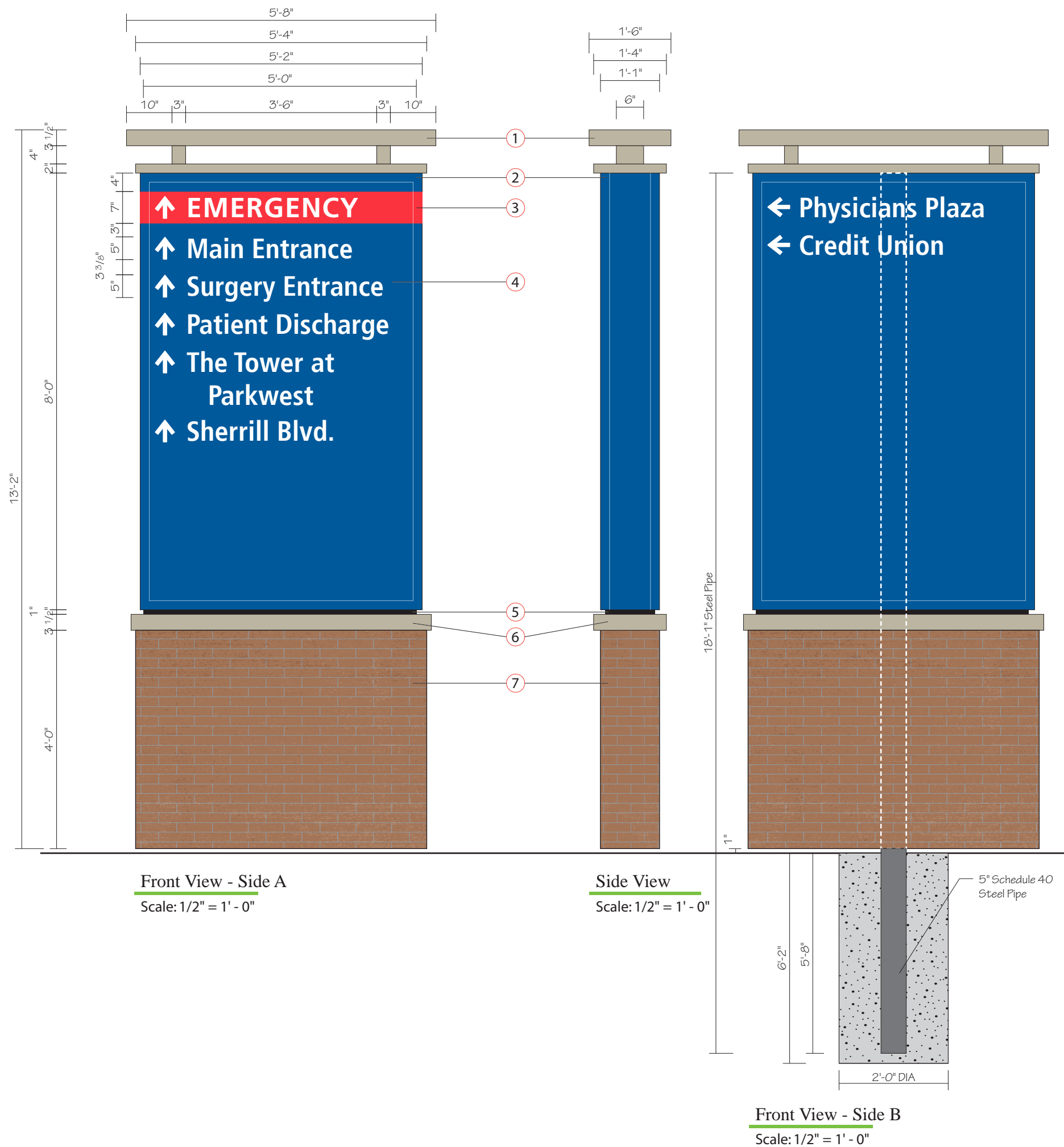

## NO EXISTING SIGNAGE NEW CONSTRUCTION

### NOTES:

- 1 Fabricated Aluminum Structure, painted to match building MP87197. White LED Up Lighting in bottom of structure to illuminate bottom of top part of structure.
- 2 13" Deep fabricated aluminum LED Illuminated cabinet sign with 2" retainers. Cabinet to be painted to match PMS 294c.
- 3 Paint on cabinet to match PMS 200c.
- 4 3/16" Translucent white polycarbonate faces with opaque vinyl to match PMS 294c, translucent red vinyl to match PMS 200c. Letters and arrows reversed out to illuminate white.
- 5 1" Reveal painted black.
- 6 Fabricated aluminum brick cap structure, painted to match building MP87197.
- 7 Aluminum Framed Base, Clad with Cement Board, Brick Veneer, and Grout to match existing.

GC to provide 277V / 20A circuit with stubout within 3 feet of sign location.

Font: Frutiger Condensed Bold



Expansion Project 2017

Date: 09/22/17

Revised: 04/01/19 - AJS

Drawn by: AJS

Scale: As Noted in Drawing

File Name: Loc 03.ai

File Folder: P> Parkwest Medical Center>Parkwest Expansion 2017> Shop Drawing> Exterior

Project Manager: CSR

Sign Type: **PVD**

Location: **03**

New Illuminated Primary Vehicle Directional - Exterior



1301 Antioch Pike  
Nashville, TN 37211  
p. 615-885-2900  
f. 615-885-2989

This design is being submitted for use as a product being manufactured for you by Signcraft, Inc. It is not to be reproduced, copied or manufactured by you or given to any other manufacturer without written permission from Signcraft, Inc. Unauthorized use is subject to design charge and will include any collection fees.



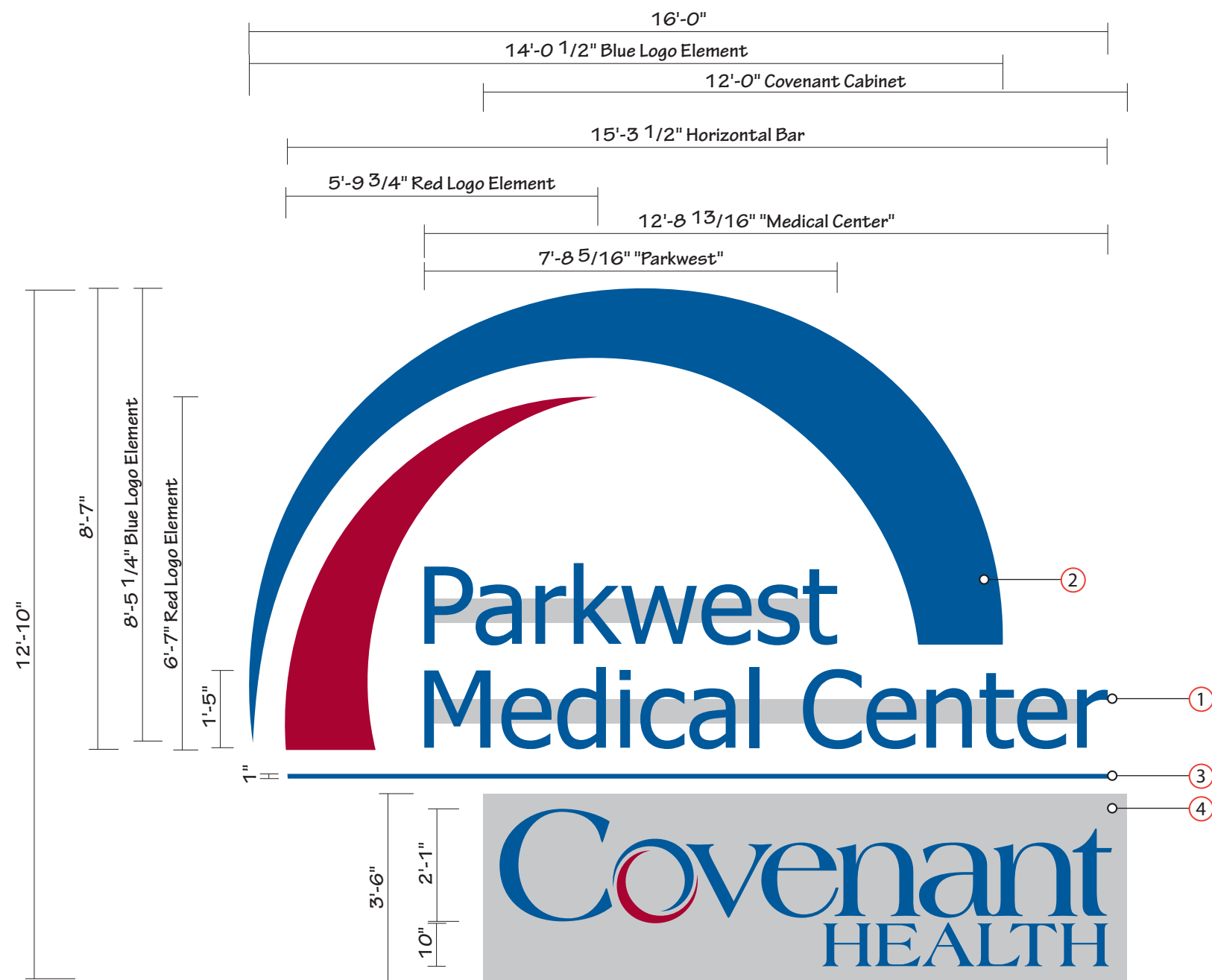

Front View

Scale: 3/8" = 1' - 0"

205 Sq Ft

NO EXISTING SIGNAGE  
NEW CONSTRUCTION

- NOTES:**
- 1 5" deep LED illuminated channel letters on 5" Narrow raceways. Channel letters painted to match PMS 294C Dark Blue with perforated vinyl to match PMS 294C. Letters will illuminate White. Raceways painted to match building color - TBD.
  - 2 9" Deep LED Illuminated Logo Elements. Translucent Flex Faces to match PMS 294C and PMS 201C Red .
  - 3 1" Aluminum Square Tubing Bar with capped ends, painted to match PMS 294c Dark Blue
  - 4 9" Deep Fabricated Aluminum cabinet, painted to match building. Push through logo with perforated film on face to match PMS 294C and PMS 201C Red . Logo will illuminate White

GC to provide electrical one 20amp/120V Circuit with stub outs as shown for power connection.

GC to provide 3/4" thick plywood blocking for securing sign



Expansion Project 2017

Date: 10/06/17

Revised: 04/01/19 - RPB

Drawn by: AJS

Scale: As Noted

File Name: Loc 04\_2.ai

File Folder: P> Parkwest Medical  
Center>Parkwest  
Expansion 2017>  
Shop Drawing>  
Exterior

Project Manager: CSR

Sign Type: CLR

Location: 04

New Illuminated Channel Letters  
and Logo



1301 Antioch Pike  
Nashville, TN 37211  
p. 615-885-2900  
f. 615-885-2989

This design is being submitted for use as a product being manufactured for you by Signcraft, Inc. It is not to be reproduced, copied or manufactured by you or given to any other manufacturer without written permission from Signcraft, Inc. Unauthorized use is subject to design charge and will include any collection fees.

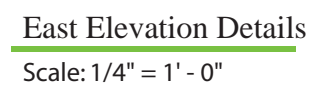

NO EXISTING SIGNAGE  
NEW CONSTRUCTION



*New Illuminated Channel Letters and Logo*

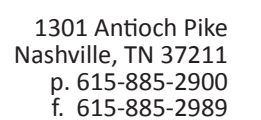

This design is being submitted for use as a product being manufactured for you by Signcraft, Inc. It is not to be reproduced, copied or manufactured by you or given to any other manufacturer without written permission from Signcraft, Inc. Unauthorized use is subject to design charge and will include any collection fees.



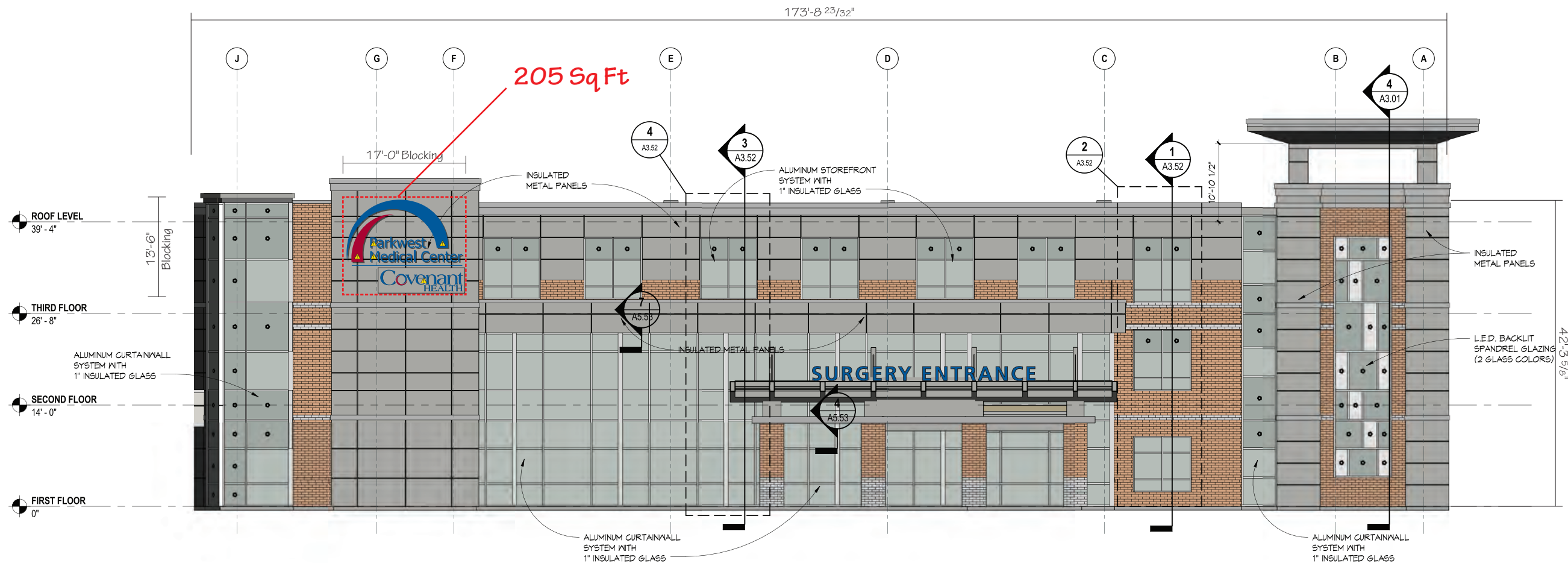

Full East Elevation

Scale: 1/16" = 1' - 0"



Expansion Project 2017

Date: 10/06/17

Revised: 04/01/19 - RPB

Drawn by: AJS

Scale: As Noted

File Name: Loc 04\_2.ai

File Folder: P> Parkwest Medical Center>Parkwest Expansion 2017> Shop Drawing> Exterior

Project Manager: CSR

Sign Type: **CLR**

Location: **04**

New Illuminated Channel Letters and Logo



1301 Antioch Pike  
Nashville, TN 37211  
p. 615-885-2900  
f. 615-885-2989

This design is being submitted for use as a product being manufactured for you by Signcraft, Inc. It is not to be reproduced, copied or manufactured by you or given to any other manufacturer without written permission from Signcraft, Inc. Unauthorized use is subject to design charge and will include any collection fees.

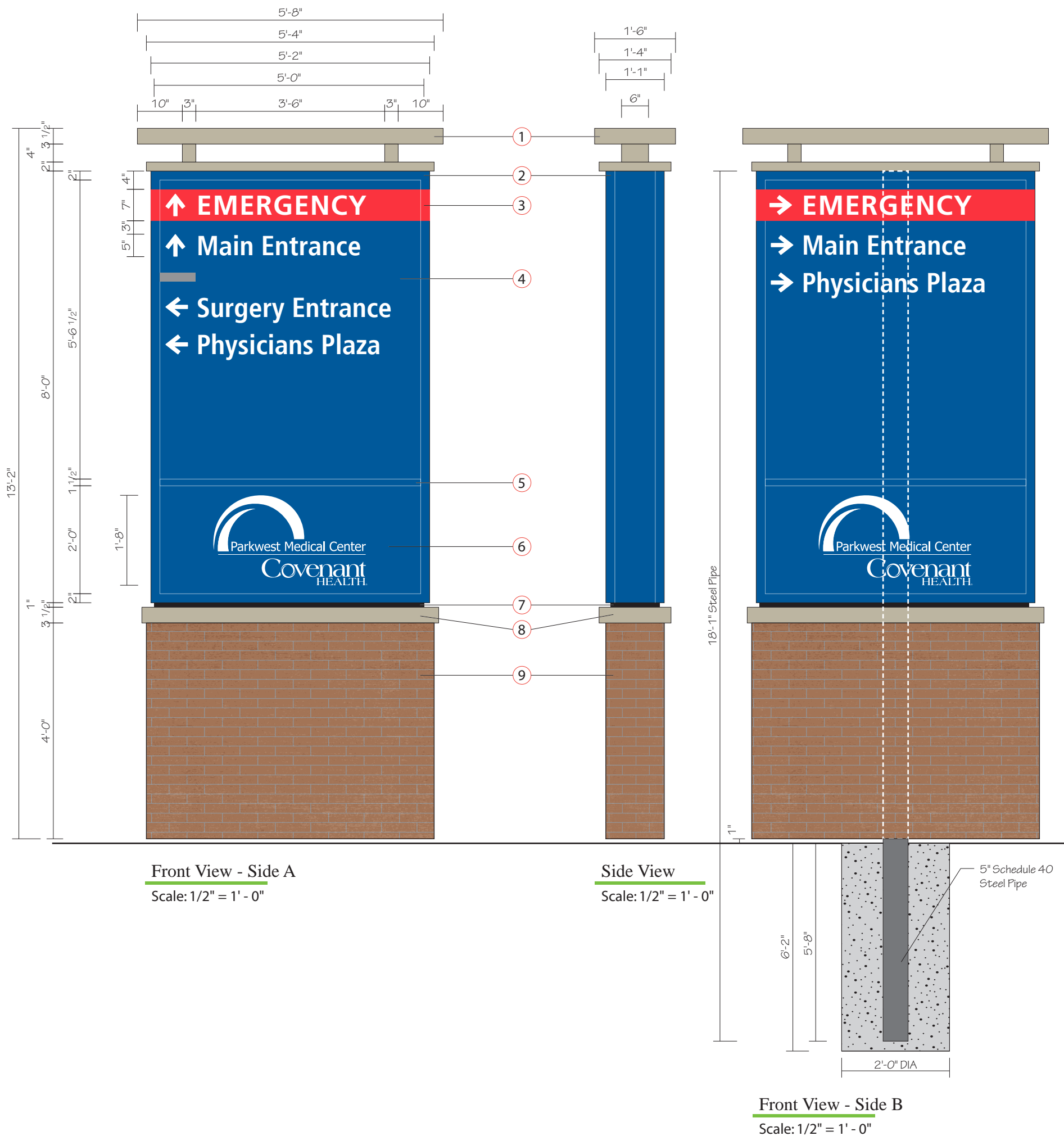

## NO EXISTING SIGNAGE NEW CONSTRUCTION

### NOTES:

- 1 Fabricated Aluminum Structure, painted to match building MP87197. White LED Up Lighting in bottom of structure to illuminate bottom of top part of structure.
- 2 13" Deep fabricated aluminum LED Illuminated cabinet sign with 2" retainers. Cabinet to be painted to match PMS 294c.
- 3 Paint on cabinet to match PMS 200c.
- 4 3/16" Translucent white polycarbonate faces with opaque vinyl to match PMS 294c, translucent red vinyl to match PMS 200c. Letters and arrows reversed out to illuminate white. gray bar to match PMS Cool Cray 7c.
- 5 1 1/2" Divider painted to match PMS 294c.
- 6 3/16" Translucent white polycarbonate faces with opaque vinyl to match PMS 294c. Logo reversed out to illuminate white.
- 7 1" Reveal painted black.
- 8 Fabricated aluminum cap structure, painted to match building MP87197.
- 9 Aluminum Framed Base, Clad with Cement Board, Brick Veneer, and Grout to match existing.

GC to provide 277V / 20A circuit with stubout within 3 feet of sign location.

Font: Frutiger Condensed Bold



Expansion Project 2017

Date: 09/22/17

Revised: 04/01/19 - AJS

Drawn by: AJS

Scale: As Noted in Drawing

File Name: Loc 05.ai

File Folder: P> Parkwest Medical Center>Parkwest Expansion 2017> Shop Drawing> Exterior

Project Manager: CSR

Sign Type: **PVD**

Location: **05**

New Illuminated  
Primary Vehicle Directional



1301 Antioch Pike  
Nashville, TN 37211  
p. 615-885-2900  
f. 615-885-2989

This design is being submitted for use as a product being manufactured for you by Signcraft, Inc. It is not to be reproduced, copied or manufactured by you or given to any other manufacturer without written permission from Signcraft, Inc. Unauthorized use is subject to design charge and will include any collection fees.



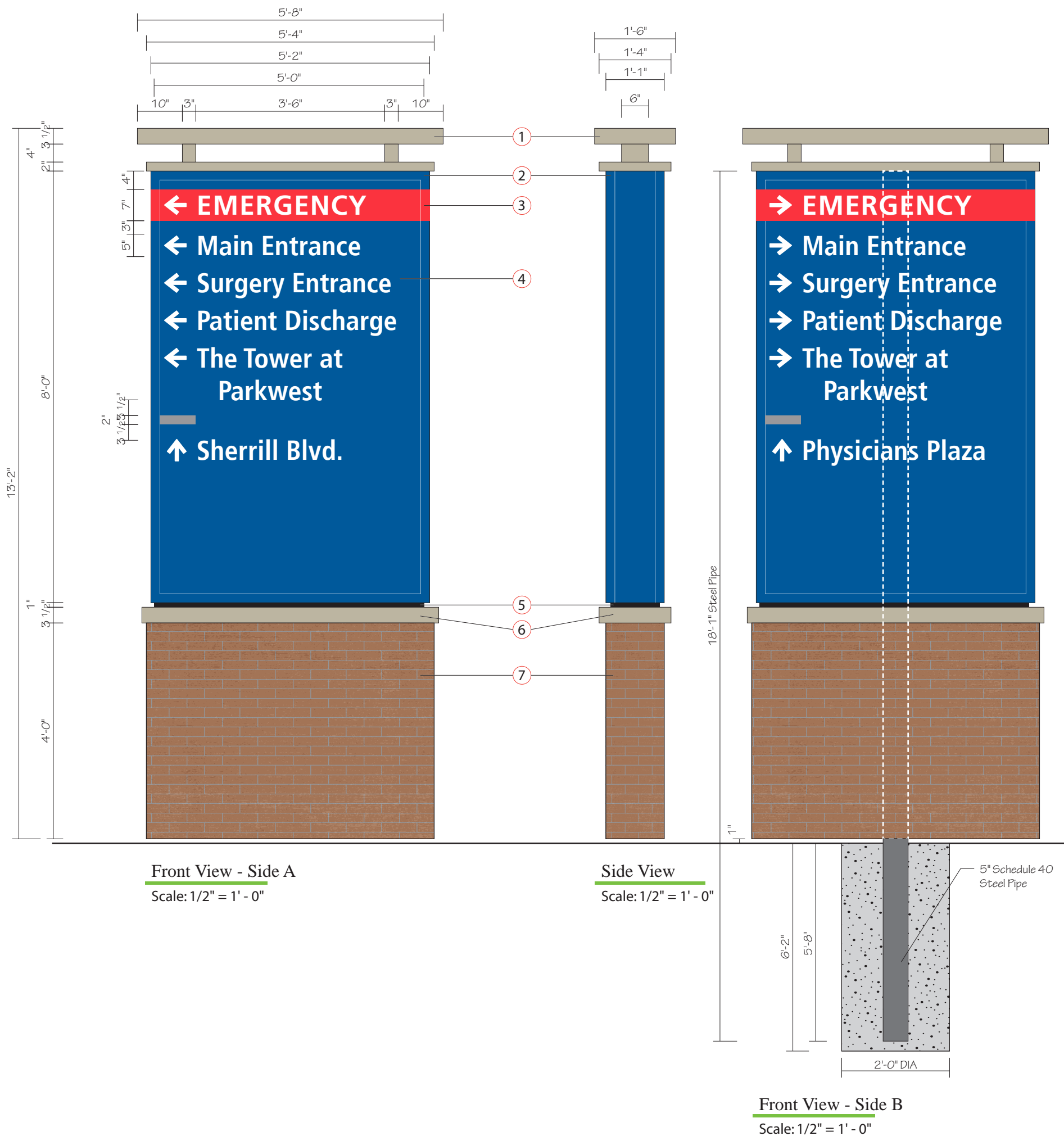

Expansion Project 2017

Date: 09/22/17

Revised: 04/01/19 - AJS

Drawn by: AJS

Scale: As Noted in Drawing

File Name: Loc 06.ai

File Folder: P> Parkwest Medical Center>Parkwest Expansion 2017> Shop Drawing> Exterior

Project Manager: CSR

Sign Type: **PVD**

Location: **06**

New Illuminated  
Primary Vehicle Directional



1301 Antioch Pike  
Nashville, TN 37211  
p. 615-885-2900  
f. 615-885-2989

This design is being submitted for use as a product being manufactured for you by Signcraft, Inc. It is not to be reproduced, copied or manufactured by you or given to any other manufacturer without written permission from Signcraft, Inc. Unauthorized use is subject to design charge and will include any collection fees.

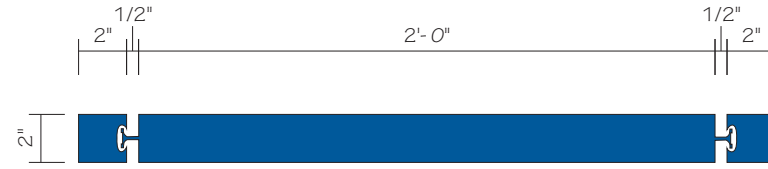

Plan View  
Scale: 1 1/2" = 1' - 0"

NO EXISTING SIGNAGE  
NEW CONSTRUCTION

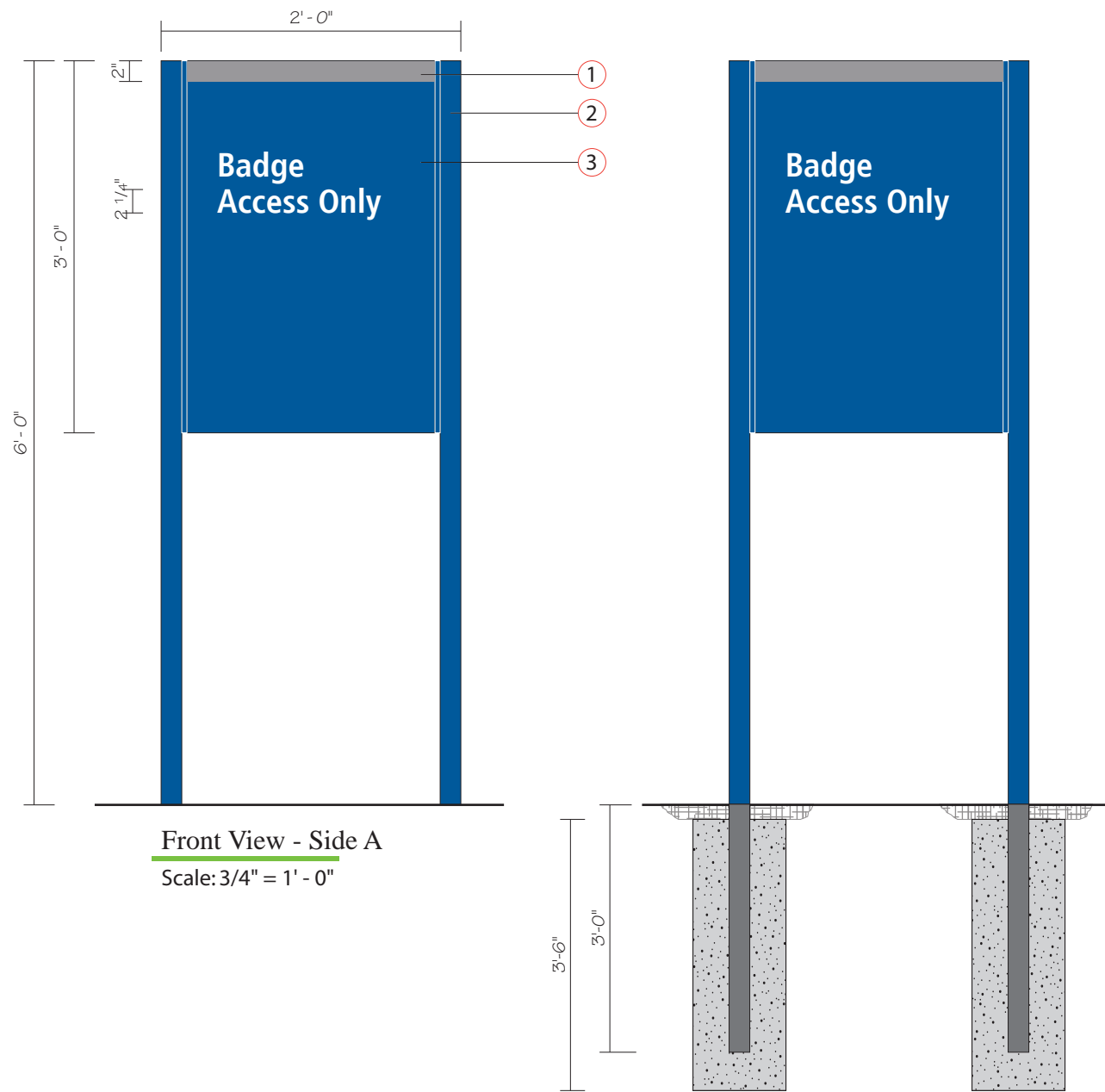

Front View - Side A  
Scale: 3/4" = 1' - 0"

Front View - Side B  
Scale: 3/4" = 1' - 0"

NOTES:

- 1 Gray Stripe painted to match PMS Cool Gray 7c.
- 2 Charleston #225 Posts with reveal, painted to match PMS 294c.
- 3 Charleston frame and aluminum faces painted to match PMS 294c with white reflective vinyl graphics.

Font: Frutiger Condensed Bold



Expansion Project 2017

Date: 09/22/17

Revised: 04/01/19 - AJS

Drawn by: AJS

Scale: As Noted in Drawing

File Name: Loc 07.ai

File Folder: P> Parkwest Medical Center>Parkwest Expansion 2017> Shop Drawing> Exterior

Project Manager: CSR

Sign Type: **SPP**  
Location: **07**

New Small Post & Panel  
Directional - Exterior



1301 Antioch Pike  
Nashville, TN 37211  
p. 615-885-2900  
f. 615-885-2989

This design is being submitted for use as a product being manufactured for you by Signcraft, Inc. It is not to be reproduced, copied or manufactured by you or given to any other manufacturer without written permission from Signcraft, Inc. Unauthorized use is subject to design charge and will include any collection fees.



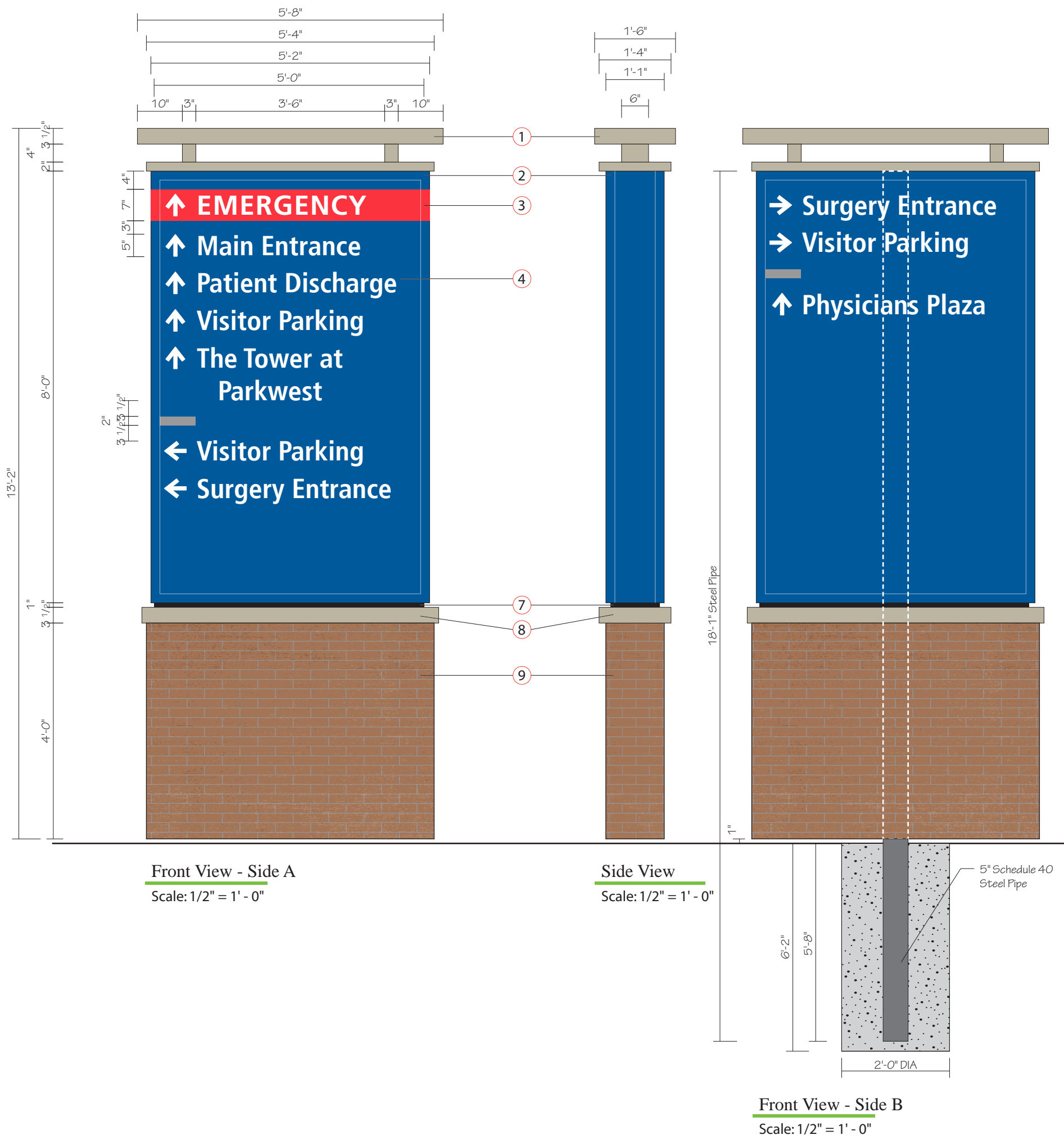

## NO EXISTING SIGNAGE NEW CONSTRUCTION

- NOTES:**
- Fabricated Aluminum Structure, painted to match building MP87197. White LED Up Lighting in bottom of structure to illuminate bottom of top part of structure.
  - 13" Deep fabricated aluminum LED Illuminated cabinet sign with 2" retainers. Cabinet to be painted to match PMS 294c.
  - Paint on cabinet to match PMS 200c.
  - 3/16" Translucent white polycarbonate faces with opaque vinyl to match PMS 294c, translucent red vinyl to match PMS 200c. Letters and arrows reversed out to illuminate white. gray bar to match PMS Cool Gray 7c.
  - 1 1/2" Divider painted to match PMS 294c.
  - 3/16" Translucent white polycarbonate faces with opaque vinyl to match PMS 294c. Logo reversed out to illuminate white.
  - 1" Reveal painted black.
  - Fabricated aluminum cap structure, painted to match building MP87197.
  - Aluminum Framed Base, Clad with Cement Board, Brick Veneer, and Grout to match existing.
- GC to provide 277V / 20A circuit with stubout within 3 feet of sign location.**
- Font: Frutiger Condensed Bold



Expansion Project 2017

Date: 09/22/17

Revised: 04/01/19 - AJS

Drawn by: AJS

Scale: As Noted in Drawing

File Name: Loc 08.ai

File Folder: P> Parkwest Medical Center>Parkwest Expansion 2017> Shop Drawing> Exterior

Project Manager: CSR

Sign Type: **PVD**

Location: **08**

New Illuminated Primary Vehicle Directional - Exterior



1301 Antioch Pike  
Nashville, TN 37211  
p. 615-885-2900  
f. 615-885-2989

This design is being submitted for use as a product being manufactured for you by Signcraft, Inc. It is not to be reproduced, copied or manufactured by you or given to any other manufacturer without written permission from Signcraft, Inc. Unauthorized use is subject to design charge and will include any collection fees.

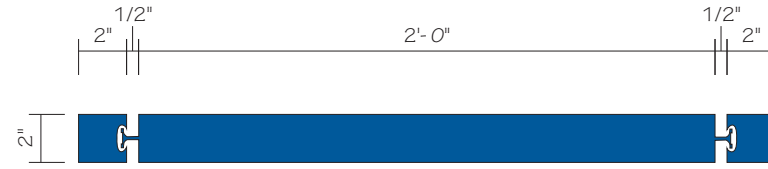

Plan View  
Scale: 1 1/2" = 1' - 0"

NO EXISTING SIGNAGE  
NEW CONSTRUCTION

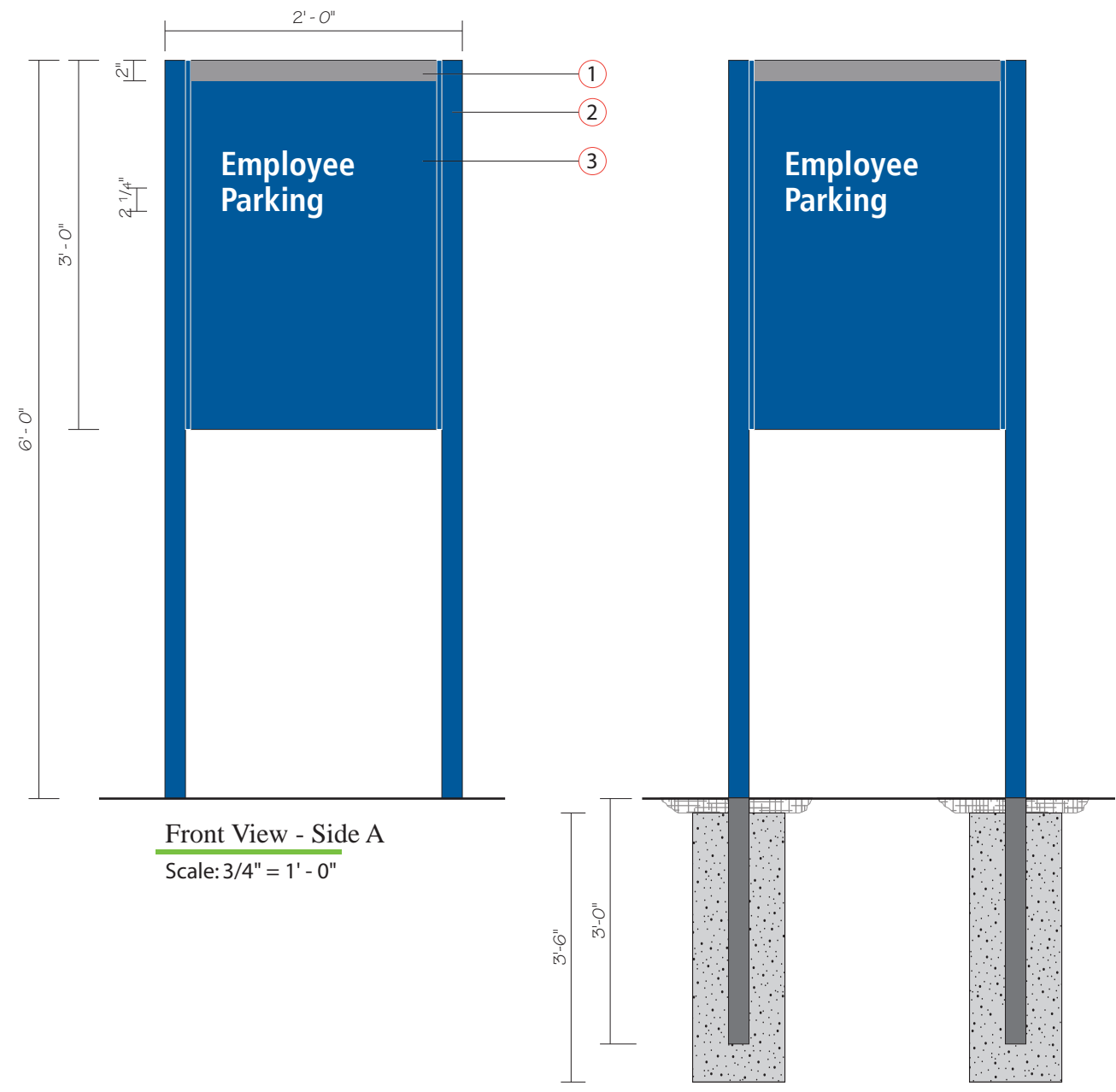

Front View - Side A  
Scale: 3/4" = 1' - 0"

Front View - Side B  
Scale: 3/4" = 1' - 0"

NOTES:

- ① Gray Stripe painted to match PMS Cool Gray 7c..
- ② Charleston #225 Posts with reveal, painted to match PMS 294c.
- ③ Charleston frame and aluminum faces painted to match PMS 294c with white reflective vinyl graphics.

Font: Frutiger Condensed Bold



Expansion Project 2017

Date: 09/22/17

Revised: 04/01/19 - AJS

Drawn by: AJS

Scale: As Noted in Drawing

File Name: Loc 09.ai

File Folder: P> Parkwest Medical Center>Parkwest Expansion 2017> Shop Drawing> Exterior

Project Manager: CSR

Sign Type: **SPP**

Location: **09**

New Small Post & Panel  
Directional - Exterior



1301 Antioch Pike  
Nashville, TN 37211  
p. 615-885-2900  
f. 615-885-2989

This design is being submitted for use as a product being manufactured for you by Signcraft, Inc. It is not to be reproduced, copied or manufactured by you or given to any other manufacturer without written permission from Signcraft, Inc. Unauthorized use is subject to design charge and will include any collection fees.



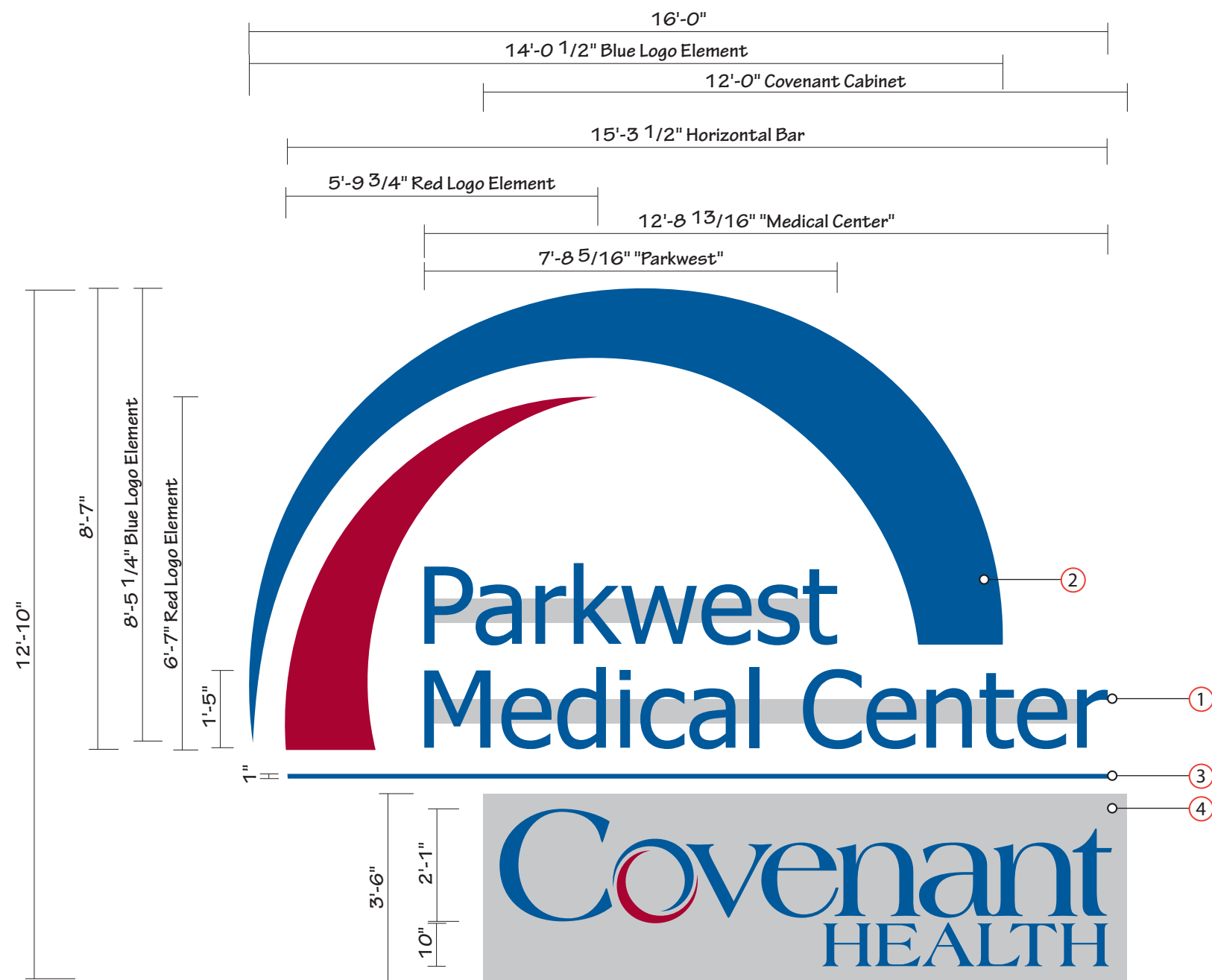

Front View  
Scale: 3/8" = 1' - 0"

205 Sq Ft

NO EXISTING SIGNAGE  
NEW CONSTRUCTION

#### NOTES:

- ① 5" deep LED illuminated channel letters on 5" Narrow raceways. Channel letters painted to match PMS 294C Dark Blue with perforated vinyl to match PMS 294C. Letters will illuminate White. Raceways painted to match building color - TBD.
- ② 9" Deep LED Illuminated Logo Elements. Translucent Flex Faces to match PMS 294C and PMS 201C Red.
- ③ 1" Aluminum Square Tubing Bar with capped ends, painted to match PMS 294c Dark Blue
- ④ 9" Deep Fabricated Aluminum cabinet, painted to match building. Push through logo with perforated film on face to match PMS 294C and PMS 201C Red. Logo will illuminate White

GC to provide electrical one 20amp/120V Circuit with stub outs as shown for power connection.

GC to provide 3/4" thick plywood blocking for securing sign



Expansion Project 2017

Date: 10/06/17

Revised: 04/01/19 - RPB

Drawn by: AJS

Scale: As Noted

File Name: Loc 10\_2.ai

File Folder: P> Parkwest Medical  
Center>Parkwest  
Expansion 2017>  
Shop Drawing>  
Exterior

Project Manager: CSR

Sign Type: **CLR**

Location: **10**

New Illuminated Channel Letters  
and Logo



1301 Antioch Pike  
Nashville, TN 37211  
p. 615-885-2900  
f. 615-885-2989

This design is being submitted for use as a product being manufactured for you by Signcraft, Inc. It is not to be reproduced, copied or manufactured by you or given to any other manufacturer without written permission from Signcraft, Inc. Unauthorized use is subject to design charge and will include any collection fees.

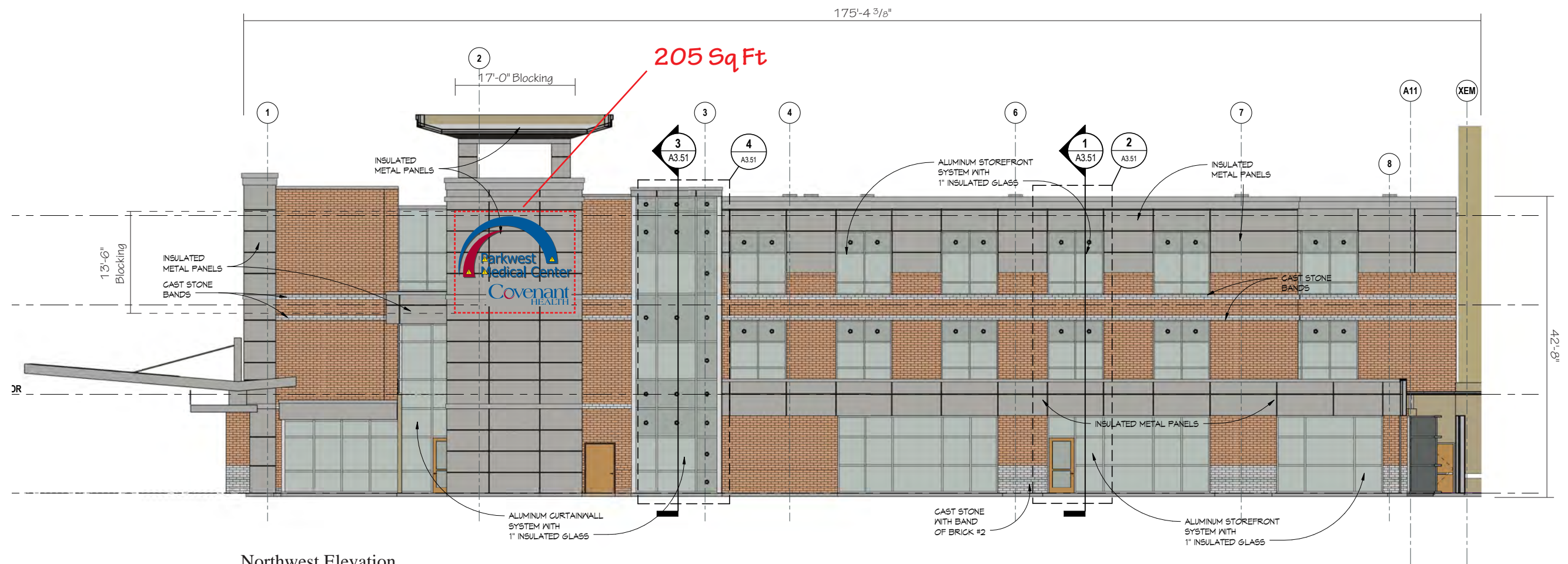

Northwest Elevation  
Scale: 1/16" = 1' - 0"



Expansion Project 2017

Date: 10/06/17

Revised: 04/01/19 - RPB

Drawn by: AJS

Scale: As Noted

File Name: Loc 10\_2.ai

File Folder: P> Parkwest Medical Center>Parkwest Expansion 2017> Shop Drawing> Exterior

Project Manager: CSR

Sign Type: **CLR**

Location: **10**

New Illuminated Channel Letters and Logo



1301 Antioch Pike  
Nashville, TN 37211  
p. 615-885-2900  
f. 615-885-2989

This design is being submitted for use as a product being manufactured for you by Signcraft, Inc. It is not to be reproduced, copied or manufactured by you or given to any other manufacturer without written permission from Signcraft, Inc. Unauthorized use is subject to design charge and will include any collection fees.



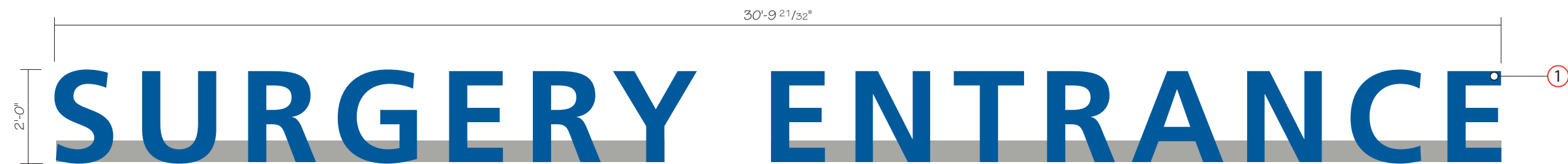

Front View  
Scale: 3/8" = 1' - 0"

61.67 Sq Ft

NO EXISTING SIGNAGE  
NEW CONSTRUCTION

① 5" deep illuminated channel letters mounted to raceway. Channel letters painted to match PMS 294C Blue with perforated vinyl painted to match PMS 294C Blue for Blue appearance by day with White illumination at night.

Raceway painted to match - TBD.

Mounting - TBD.

NOTES:



Expansion Project 2017

Date: 09/15/17

Revised: 04/01/19 - RPB

Drawn by: KEH

Scale: As Noted in Drawing

File Name: Loc 11.ai

File Folder: P> Parkwest Medical  
Center>Parkwest  
Expansion 2017>  
Shop Drawing>  
Exterior

Project Manager: CSR

Sign Type: **CLR**

Location: **11**

*New Illuminated Channel Letters  
on Raceway - Exterior*



1301 Antioch Pike  
Nashville, TN 37211  
p. 615-885-2900  
f. 615-885-2989

This design is being submitted for use as a product being manufactured for you by Signcraft, Inc. It is not to be reproduced, copied or manufactured by you or given to any other manufacturer without written permission from Signcraft, Inc. Unauthorized use is subject to design charge and will include any collection fees.



Expansion Project 2017

Date: 09/15/17

Revised: 04/01/19 - RPB

Drawn by: KEH

Scale: As Noted in Drawing

File Name: Loc 11.ai

File Folder: P> Parkwest Medical  
Center>Parkwest  
Expansion 2017>  
Shop Drawing>  
Exterior

Project Manager: CSR

Sign Type: **CLR**

Location: **11**

New Illuminated Channel Letters  
on Raceway - Exterior



1301 Antioch Pike  
Nashville, TN 37211  
p. 615-885-2900  
f. 615-885-2989

This design is being submitted for use as a product being manufactured for you by Signcraft, Inc. It is not to be reproduced, copied or manufactured by you or given to any other manufacturer without written permission from Signcraft, Inc. Unauthorized use is subject to design charge and will include any collection fees.

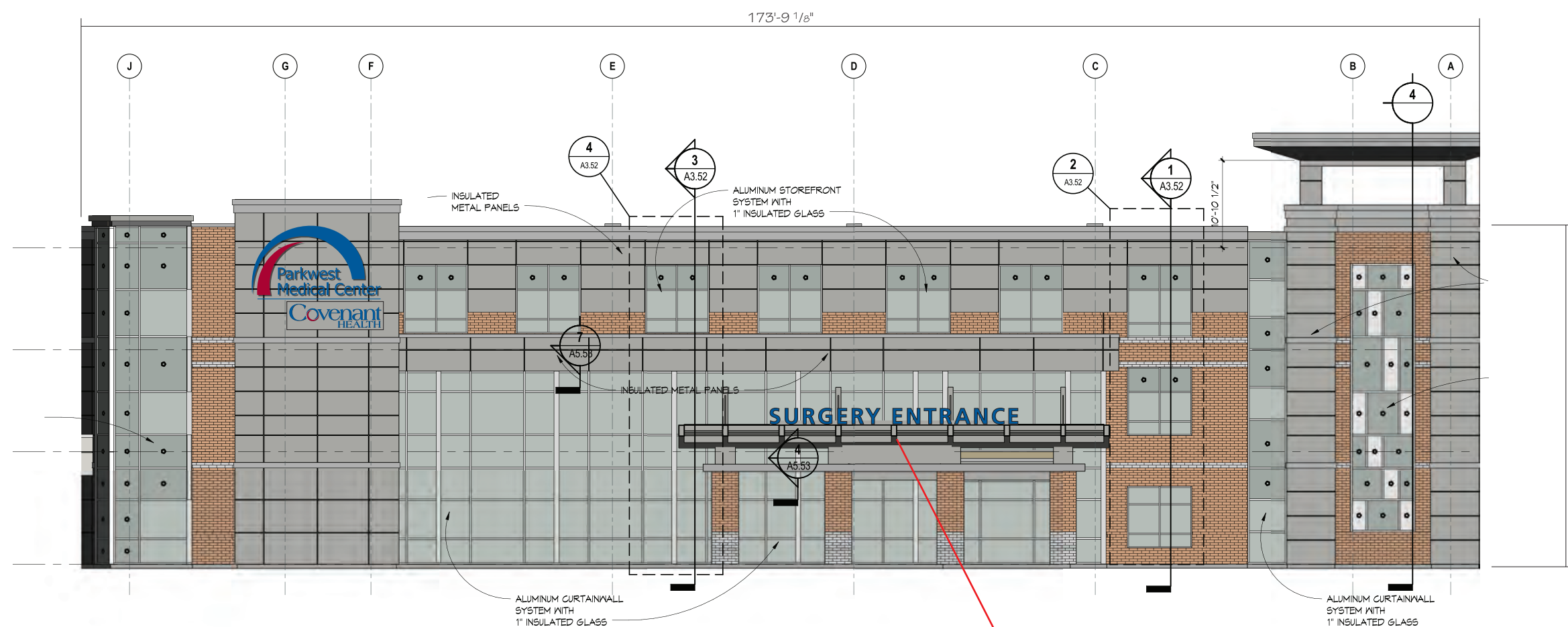

Northeast Elevation

Scale: 1/16" = 1' - 0"

61.67 Sq Ft



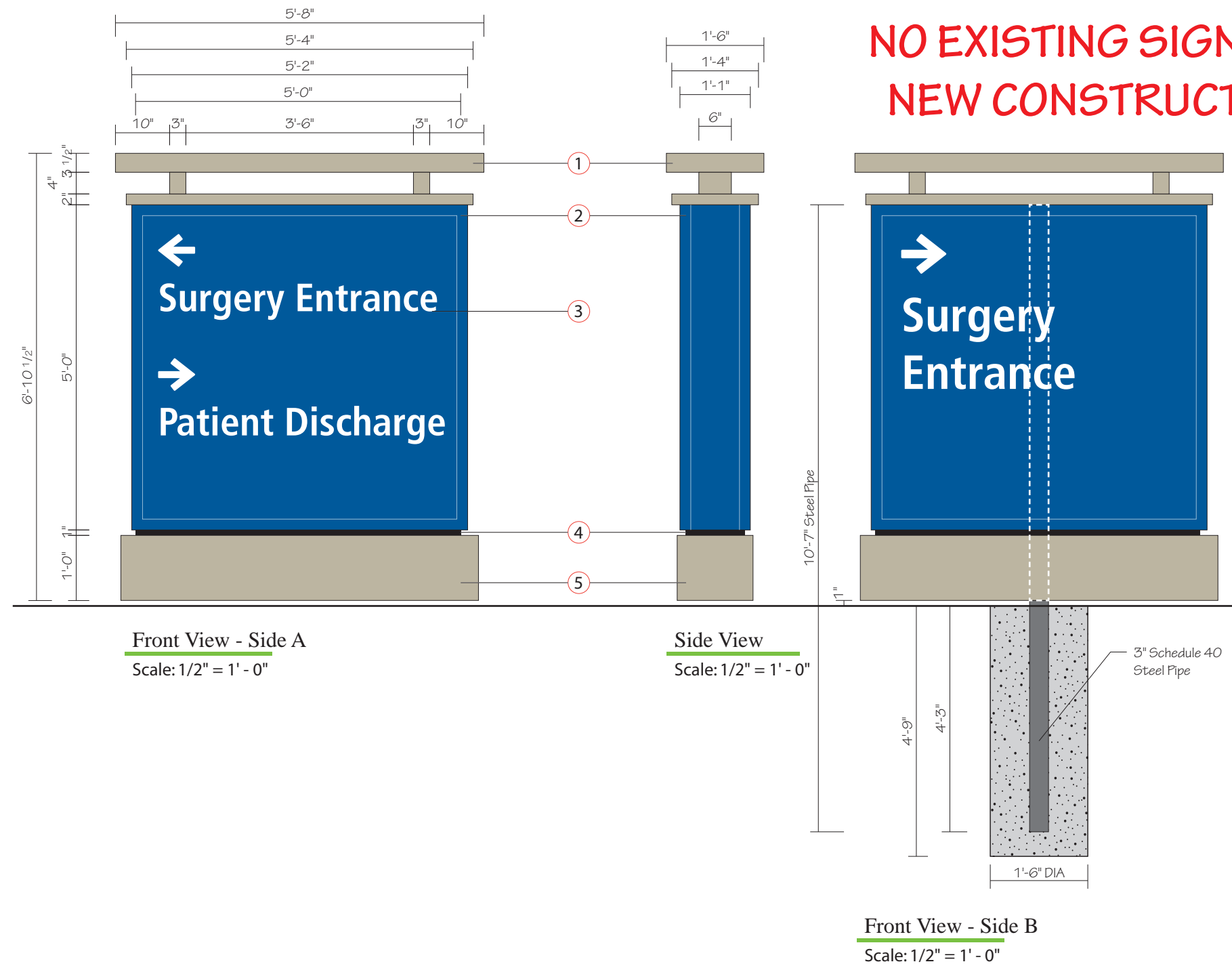

- NOTES:
- 1 Fabricated Aluminum Structure, painted to match building MP87197. White LED Up Lighting in bottom of structure to illuminate bottom of top part of structure.
  - 2 13" Deep fabricated aluminum LED Illuminated cabinet sign with 2" retainers. Cabinet to be painted to match PMS 294c.
  - 3 3/16" Translucent white polycarbonate faces with opaque vinyl to match PMS 294c, Letters and arrows reversed out to illuminate white.
  - 4 1" Reveal painted black.
  - 5 Fabricated aluminum skirt, painted to match building MP87197.
- GC to provide 277V / 20A circuit with stubout within 3 feet of sign location.
- Font: Frutiger Condensed Bold



Expansion Project 2017

Date: 09/22/17

Revised: 04/01/19 - AJS

Drawn by: AJS

Scale: As Noted in Drawing

File Name: Loc 12.ai

File Folder: P> Parkwest Medical Center>Parkwest Expansion 2017> Shop Drawing> Exterior

Project Manager: CSR

Sign Type: **SVD**  
Location: **12**  
New Small Vehicle Directional Illuminated - Exterior



1301 Antioch Pike  
Nashville, TN 37211  
p. 615-885-2900  
f. 615-885-2989

This design is being submitted for use as a product being manufactured for you by Signcraft, Inc. It is not to be reproduced, copied or manufactured by you or given to any other manufacturer without written permission from Signcraft, Inc. Unauthorized use is subject to design charge and will include any collection fees.

30'-6 7/8"

2'-0"

PATIENT DISCHARGE ①

Front View  
Scale: 3/8" = 1' - 0"

61.15 Sq Ft

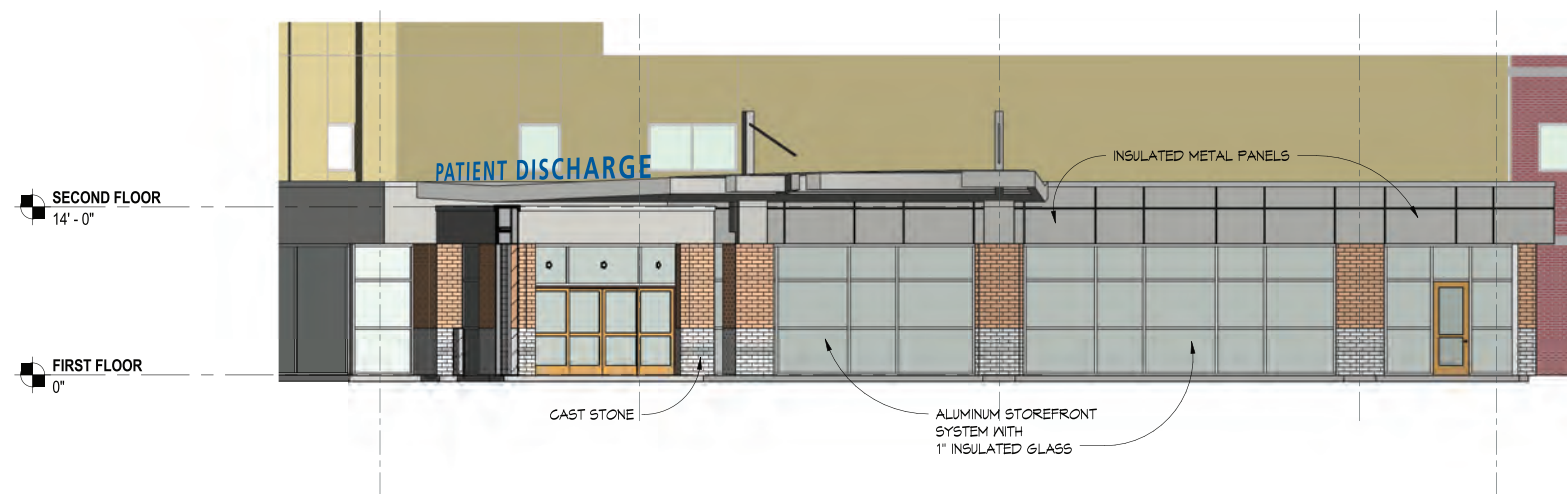

North Elevation - Recovery Area  
Scale: 1/16" = 1' - 0"

NO EXISTING SIGNAGE  
NEW CONSTRUCTION

NOTES:

- ① 5" deep illuminated channel letters mounted to raceway. Channel letters painted to match PMS 294C Blue with perforated vinyl painted to match PMS 294C Blue for Blue appearance by day with White illumination at night.

Raceway painted to match - TBD.

Mounting - TBD.

GC to provide electrical one 20amp/120V Circuit with stub out for power connection.



Expansion Project 2017

Date: 09/18/17

Revised: 04/01/19 - RPB

Drawn by: KEH

Scale: As Noted in Drawing

File Name: Loc 14.ai

File Folder: P> Parkwest Medical Center>Parkwest Expansion 2017> Shop Drawing> Exterior

Project Manager: CSR

Sign Type: **CLR**

Location: **14**

New Illuminated Channel Letters on Raceway - Exterior



1301 Antioch Pike  
Nashville, TN 37211  
p. 615-885-2900  
f. 615-885-2989

This design is being submitted for use as a product being manufactured for you by Signcraft, Inc. It is not to be reproduced, copied or manufactured by you or given to any other manufacturer without written permission from Signcraft, Inc. Unauthorized use is subject to design charge and will include any collection fees.

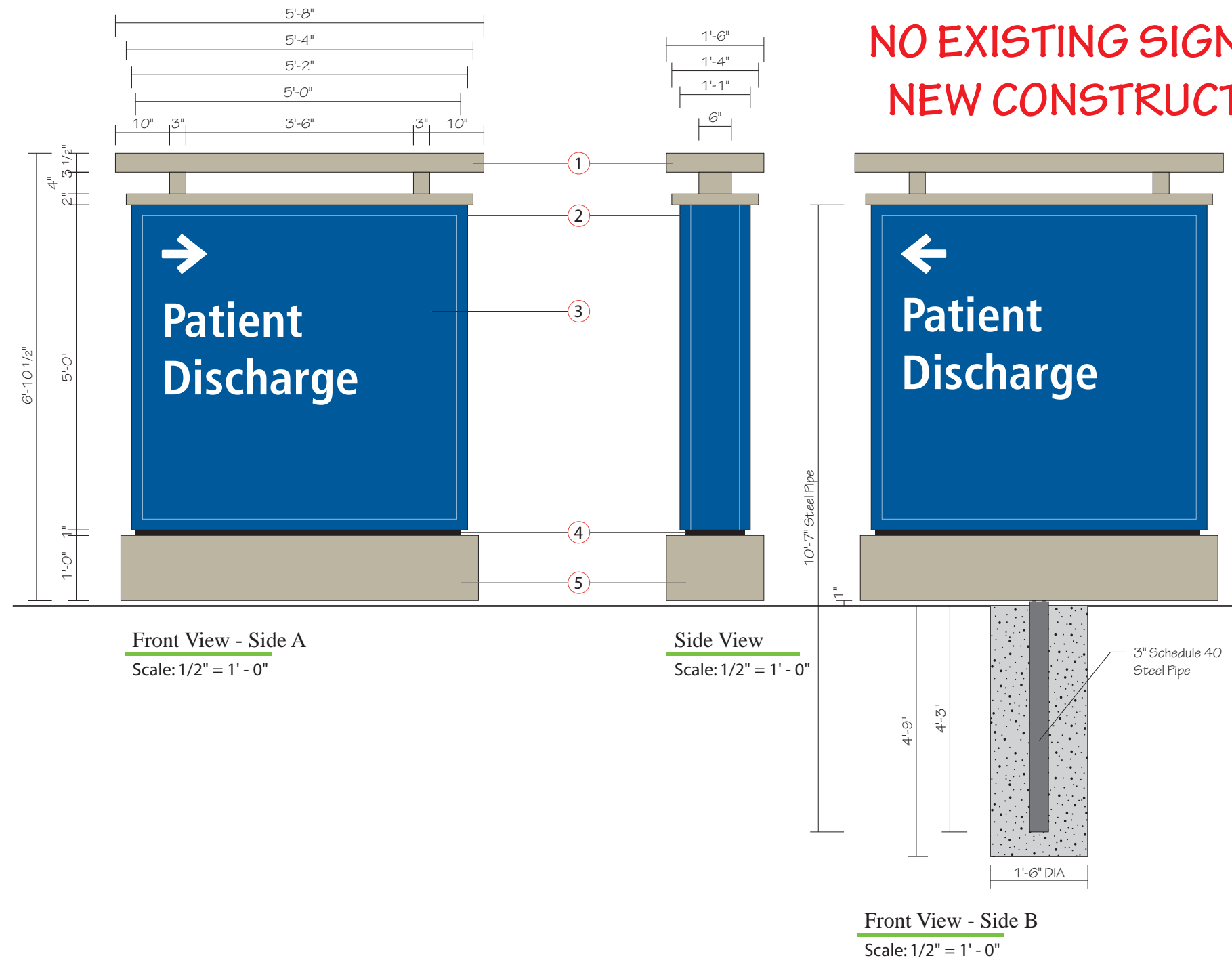

- NOTES:**
- 1 Fabricated Aluminum Structure, painted to match building MP87197. White LED Up Lighting in bottom of structure to illuminate bottom of top part of structure.
  - 2 13" Deep fabricated aluminum LED Illuminated cabinet sign with 2" retainers. Cabinet to be painted to match PMS 294c.
  - 3 3/16" Translucent white polycarbonate faces with opaque vinyl to match PMS 294c, Letters and arrows reversed out to illuminate white.
  - 4 1" Reveal painted black.
  - 5 Fabricated aluminum skirt, painted to match building MP87197.
- GC to provide 277V / 20A circuit with stubout within 3 feet of sign location.**
- Font: Frutiger Condensed Bold



Expansion Project 2017

Date: 09/22/17

Revised: 04/01/19 - AJS

Drawn by: AJS

Scale: As Noted in Drawing

File Name: Loc 16.ai

File Folder: P> Parkwest Medical  
Center>Parkwest  
Expansion 2017>  
Shop Drawing>  
Exterior

Project Manager: CSR

Sign Type: **SVD**

Location: **16**

New Illuminated Small  
Vehicle Directional - Exterior



1301 Antioch Pike  
Nashville, TN 37211  
p. 615-885-2900  
f. 615-885-2989

This design is being submitted for use as a product being manufactured for you by Signcraft, Inc. It is not to be reproduced, copied or manufactured by you or given to any other manufacturer without written permission from Signcraft, Inc. Unauthorized use is subject to design charge and will include any collection fees.





Font: Frutiger Condensed Bold

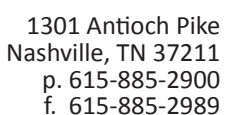

This design is being submitted for use as a product being manufactured for you by Signcraft, Inc. It is not to be reproduced, copied or manufactured by you or given to any other manufacturer without written permission from Signcraft, Inc. Unauthorized use is subject to design charge and will include any collection fees.



- 1 Fabricated Aluminum Structure, painted to match building MP87197. White LED Up Lighting in bottom of structure to illuminate bottom of top part of structure.
- 2 13" Deep fabricated aluminum LED Illuminated cabinet sign with 2" retainers. Cabinet to be painted to match PMS 294c.
- 3 Paint on cabinet to match PMS 200c.
- 4 3/16" Translucent white polycarbonate faces with opaque vinyl to match PMS 294c, translucent red vinyl to match PMS 200c. Letters and arrows reversed out to illuminate white. gray bar to match PMS Cool Cray 7c.
- 5 1" Reveal painted black.
- 6 Fabricated aluminum brick cap structure, painted to match building MP87197.
- 7 Aluminum Framed Base, Clad with Cement Board, Brick Veneer, and Grout to match existing.

Font: Frutiger Condensed Bold

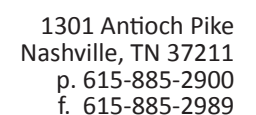

This design is being submitted for use as a product being manufactured for you by Signcraft, Inc. It is not to be reproduced, copied or manufactured by you or given to any other manufacturer without written permission from Signcraft, Inc. Unauthorized use is subject to design charge and will include any collection fees.

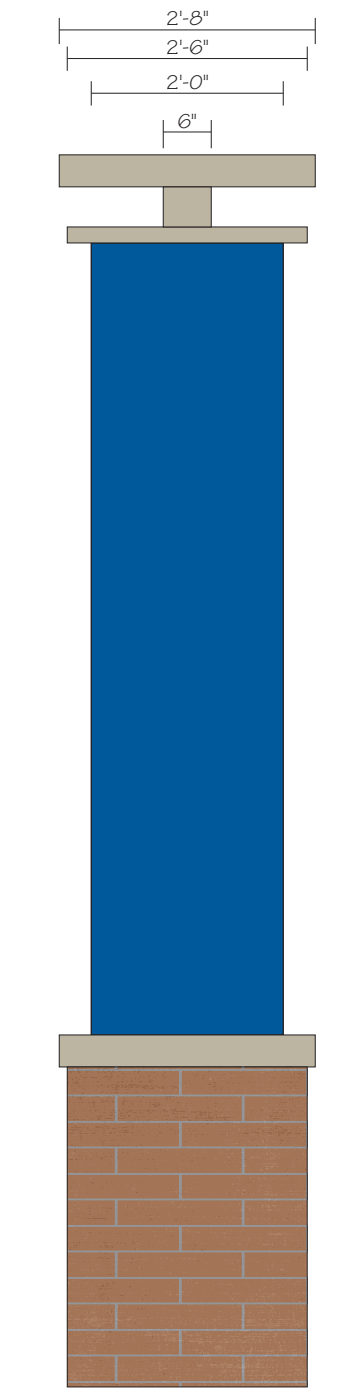

**NOTES:**

- 1 Fabricated Aluminum Structure, painted to match building MP87197. White LED Up Lighting in bottom of structure to illuminate bottom of top part of structure.
- 2 24" Deep fabricated aluminum LED Illuminated cabinet sign with 2" retainers & 1 1/2" Divider Bar. Cabinet to be painted to match PMS 294c.
- 3 Paint on cabinet to match PMS 200c.
- 4 3/16" Translucent white polycarbonate faces with opaque vinyl to match PMS 294c, translucent red vinyl to match PMS 200c. Letters and arrows reversed out to illuminate white.
- 5 Fabricated aluminum brick cap structure, painted to match building MP 87197.
- 6 Aluminum Framed Base, Clad with Cement Board, Brick Veneer, and Grout to match existing.

Font: Frutiger Condensed Bold



Expansion Project 2017

Date: 09/22/17

Revised: 04/05/19 - AJS

Drawn by: AJS

Scale: As Noted in Drawing

File Name: Loc 19.ai

File Folder: P> Parkwest Medical Center>Parkwest Expansion 2017> Shop Drawing> Exterior

Project Manager: CSR

Sign Type: ICI  
Location: 19

Existing Base & New Illuminated Campus Identifier



1301 Antioch Pike  
Nashville, TN 37211  
p. 615-885-2900  
f. 615-885-2989

This design is being submitted for use as a product being manufactured for you by Signcraft, Inc. It is not to be reproduced, copied or manufactured by you or given to any other manufacturer without written permission from Signcraft, Inc. Unauthorized use is subject to design charge and will include any collection fees.



EXISTING SIGNAGE



Side A



Side B

PROPOSED SIGNAGE



Side A



Side B



Expansion Project 2017

Date: 09/22/17

Revised: 03/14/19

Drawn by: AJS

Scale: As Noted in Drawing

File Name: Loc 19.ai

File Folder: P> Parkwest Medical Center>Parkwest Expansion 2017> Shop Drawing> Exterior

Project Manager: CSR

Sign Type: ICI

Location: 19

Existing Base & New Illuminated Campus Identifier



1301 Antioch Pike  
Nashville, TN 37211  
p. 615-885-2900  
f. 615-885-2989

This design is being submitted for use as a product being manufactured for you by Signcraft, Inc. It is not to be reproduced, copied or manufactured by you or given to any other manufacturer without written permission from Signcraft, Inc. Unauthorized use is subject to design charge and will include any collection fees.

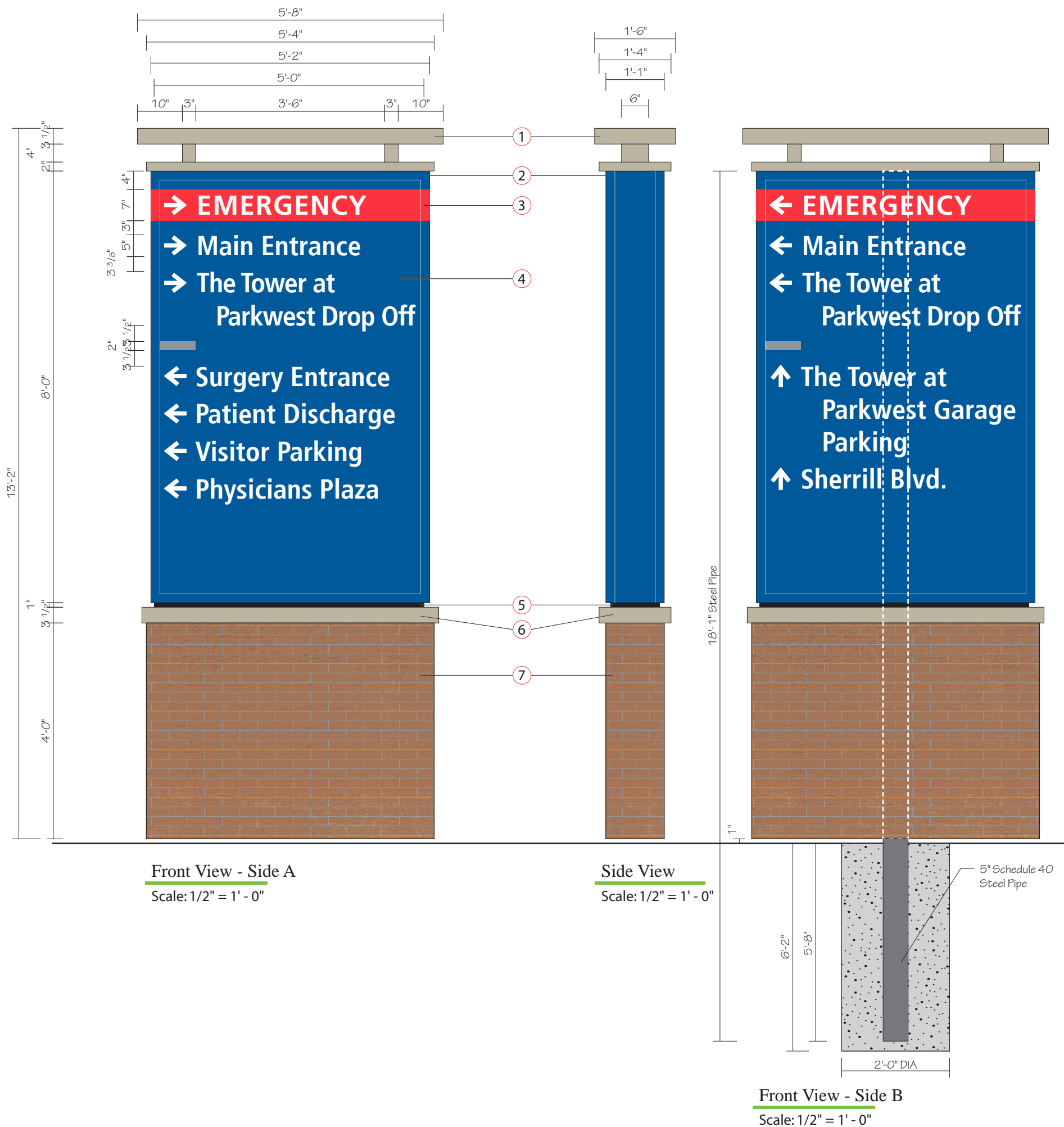

**NOTES:**

- 1 Fabricated Aluminum Structure, painted to match building MP87197. White LED Up Lighting in bottom of structure to illuminate bottom of top part of structure.
- 2 13" Deep fabricated aluminum LED Illuminated cabinet sign with 2" retainers. Cabinet to be painted to match PMS 294c.
- 3 Paint on cabinet to match PMS 200c.
- 4 3/16" Translucent white polycarbonate faces with opaque vinyl to match PMS 294c, translucent red vinyl to match PMS 200c. Letters and arrows reversed out to illuminate white. gray bar to match PMS Cool Cray 7c.
- 5 1" Reveal painted black.
- 6 Fabricated aluminum brick cap structure, painted to match building MP87197.
- 7 Aluminum Framed Base, Clad with Cement Board, Brick Veneer, and Grout to match existing.

Font: Frutiger Condensed Bold

  
Expansion Project 2017

Date: 09/22/17

Revised: 04/01/19 - AJS

Drawn by: AJS

Scale: As Noted in Drawing

File Name: Loc 20.ai

File Folder: P> Parkwest Medical Center>Parkwest Expansion 2017> Shop Drawing> Exterior

Project Manager: CSR

Sign Type: **PVD**  
Location: **20**  
*Existing Base & New Illuminated Primary Vehicle Directional*

  
*identifying your way*

1301 Antioch Pike  
Nashville, TN 37211  
p. 615-885-2900  
f. 615-885-2989

This design is being submitted for use as a product being manufactured for you by Signcraft, Inc. It is not to be reproduced, copied or manufactured by you or given to any other manufacturer without written permission from Signcraft, Inc. Unauthorized use is subject to design charge and will include any collection fees.



EXISTING SIGNAGE



Side A



Side B

PROPOSED SIGNAGE



Side A

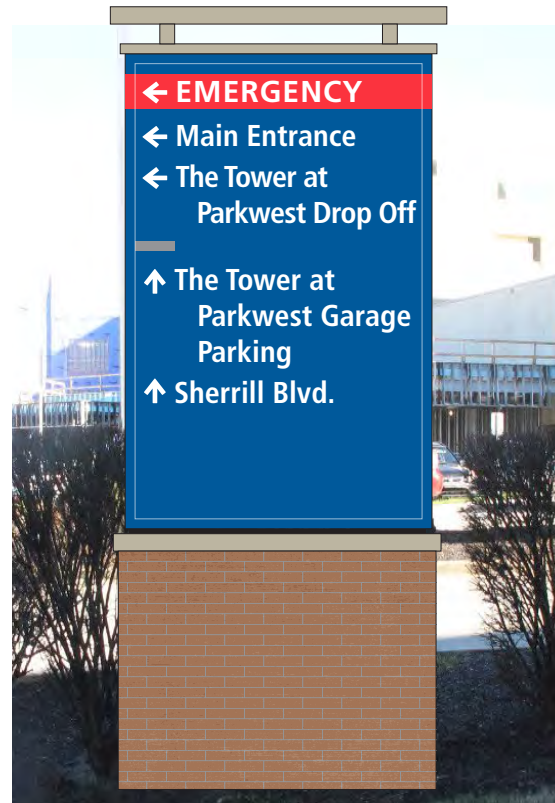

Side B



Expansion Project 2017

Date: 09/22/17

Revised: 04/08/19 RPB

Drawn by: AJS

Scale: As Noted in Drawing

File Name: Loc 20.ai

File Folder: P> Parkwest Medical Center>Parkwest Expansion 2017> Shop Drawing> Exterior

Project Manager: CSR

Sign Type: PVD

Location: 20

Existing Base & New Illuminated Primary Vehicle Directional



1301 Antioch Pike  
Nashville, TN 37211  
p. 615-885-2900  
f. 615-885-2989

This design is being submitted for use as a product being manufactured for you by Signcraft, Inc. It is not to be reproduced, copied or manufactured by you or given to any other manufacturer without written permission from Signcraft, Inc. Unauthorized use is subject to design charge and will include any collection fees.



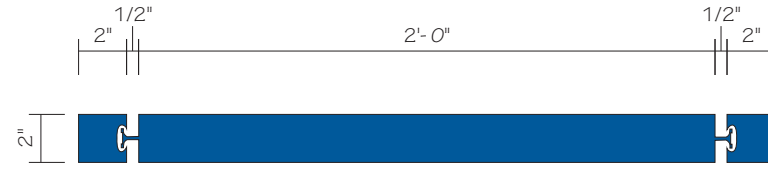

Plan View  
Scale: 1 1/2" = 1' - 0"

## NO EXISTING SIGNAGE NEW CONSTRUCTION

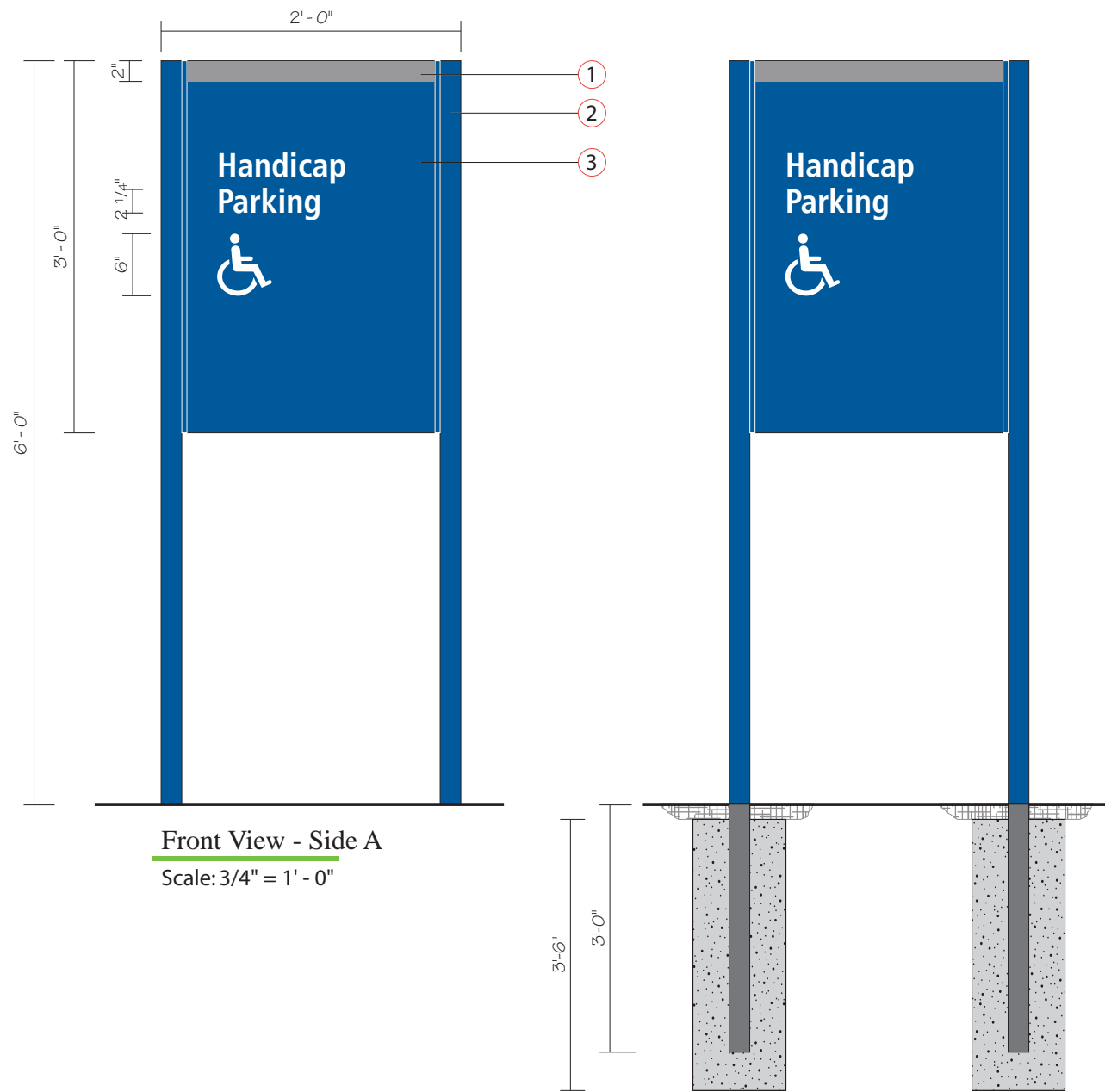

Front View - Side A  
Scale: 3/4" = 1' - 0"

Front View - Side B  
Scale: 3/4" = 1' - 0"

### NOTES:

- 1 Gray Stripe Painted to match PMS Cool Gray 7c
- 2 Charleston #225 Posts with reveal, painted to match PMS 294c.
- 3 Charleston frame and aluminum faces painted to match PMS 294c with white reflective vinyl graphics.

Font: Frutiger Condensed Bold



Expansion Project 2017

Date: 09/22/17

Revised: 04/01/19 - AJS

Drawn by: AJS

Scale: As Noted in Drawing

File Name: Loc 21.ai

File Folder: P> Parkwest Medical Center>Parkwest Expansion 2017> Shop Drawing> Exterior

Project Manager: CSR

Sign Type: **SPP**

Location: **21**

New Small Post & Panel  
Directional - Exterior



1301 Antioch Pike  
Nashville, TN 37211  
p. 615-885-2900  
f. 615-885-2989

This design is being submitted for use as a product being manufactured for you by Signcraft, Inc. It is not to be reproduced, copied or manufactured by you or given to any other manufacturer without written permission from Signcraft, Inc. Unauthorized use is subject to design charge and will include any collection fees.



- Font: Frutiger Condensed Bold

## Expansion Project 2017

Date: 09/22/17Revised: 04/01/19 - AJS

Drawn by: AJS

Scale: As Noted in Drawing

File Name: Loc 22.ai

File Folder: P> Parkwest Medical  
Center>Parkwest  
Expansion 2017>  
Shop Drawing>  
Exterior

Project Manager: CSR

Sign Type: **SVD**  
Location: **22**

### *New Non-Illuminated Small Vehicle Directional - Exterior*

The logo for Signcraft USA features a stylized 'S' icon composed of two green arrows forming a square. To the right of the icon, the word 'signcraft' is written in a blue, lowercase, sans-serif font, with 'USA' in a smaller, blue, uppercase font to its right. Below 'signcraft', the tagline 'identifying your way' is written in a green, lowercase, sans-serif font.

1301 Antioch Pike  
Nashville, TN 37211  
p. 615-885-2900  
f. 615-885-2989

This design is being submitted for use as a product being manufactured for you by Signcraft, Inc. It is not to be reproduced, copied or manufactured by you or given to any other manufacturer without written permission from Signcraft, Inc. Unauthorized use is subject to design charge and will include any collection fees.

EXISTING CONDITIONS - NO SIGNAGE



PROPOSED SIGNAGE



Superimposed Photo  
Scale: NTS

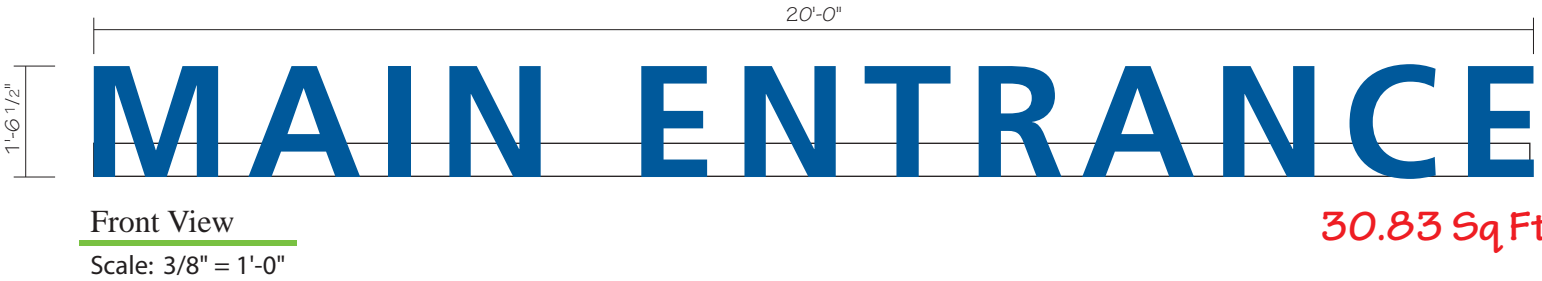

NOTES:

- ① 5" deep illuminated channel letters mounted to Custom Curved raceway. Front of Raceway is 37'-6" Radius. Channel letters painted to match PMS 294C Blue with perforated vinyl painted to match PMS 294C Blue for Blue appearance by day with White illumination at night.
- Raceway painted to match Canopy - TBD.
- GC to provide electrical one 20amp/120V Circuit with stub out for power connection.



Expansion Project 2017

Date: 09/15/17

Revised: 04/01/19 - RPB

Drawn by: KEH

Scale: As Noted in Drawing

File Name: Loc 23.ai

File Folder: P> Parkwest Medical  
Center>Parkwest  
Expansion 2017>  
Shop Drawing>  
Exterior

Project Manager: CSR

Sign Type: **CLR**

Location: **23**

New Illuminated Channel Letters  
on Raceway - Exterior



1301 Antioch Pike  
Nashville, TN 37211  
p. 615-885-2900  
f. 615-885-2989

This design is being submitted for use as a product being manufactured for you by Signcraft, Inc. It is not to be reproduced, copied or manufactured by you or given to any other manufacturer without written permission from Signcraft, Inc. Unauthorized use is subject to design charge and will include any collection fees.





Superimposed Photo  
Scale: NTS

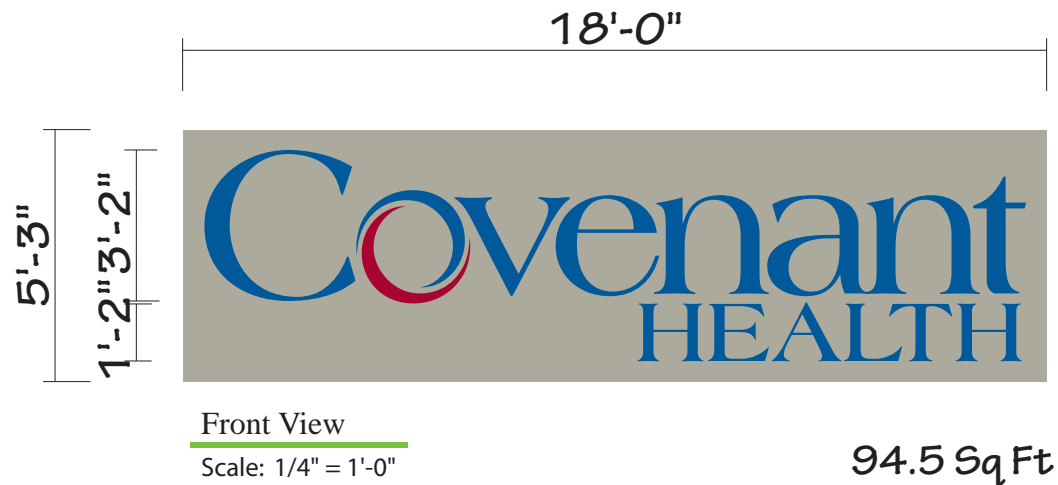

Expansion Project 2017

Date: 10/06/17

Revised: 04/01/19 - RPB

Drawn by: AJS

Scale: As Noted

File Name: Loc 24\_4.ai

File Folder: P> Parkwest Medical Center>Parkwest Expansion 2017> Shop Drawing> Exterior

Project Manager: CSR

Sign Type: **CLR**

Location: **24**

New Illuminated Channel Letters on Raceway - Exterior



1301 Antioch Pike  
Nashville, TN 37211  
p. 615-885-2900  
f. 615-885-2989

This design is being submitted for use as a product being manufactured for you by Signcraft, Inc. It is not to be reproduced, copied or manufactured by you or given to any other manufacturer without written permission from Signcraft, Inc. Unauthorized use is subject to design charge and will include any collection fees.



GC to provide electrical one 20amp/120V Circuit with stub out for power connection Per Sign Location.

NOTES:

- 1 5" deep LED illuminated channel letters on 8" Narrow raceways. Channel letters painted to match PMS 294C Dark Blue with perforated vinyl to match PMS 294C. Letters will illuminate White. Raceways painted to match building color - TBD.
- 2 9" Deep LED Illuminated Logo Elements. Translucent Flex Faces to match PMS 294C and PMS 201C Red .
- 3 9" Deep Fabricated Aluminum cabinet, painted to match building. Push through logo with perforated film on face to match PMS 294C and PMS 201C Red . Logo will illuminate White

EXISTING SIGNAGE



Existing Photo  
Scale: NTS

PROPOSED SIGNAGE



Superimposed Photo  
Scale: NTS



Expansion Project 2017

Date: 10/06/17

Revised: 03/19/19

Drawn by: AJS

Scale: As Noted

File Name: Loc 24\_4.ai

File Folder: P> Parkwest Medical  
Center>Parkwest  
Expansion 2017>  
Shop Drawing>  
Exterior

Project Manager: CSR

Sign Type: **CLR**

Location: **24**

New Illuminated Channel Letters  
on Raceway - Exterior



1301 Antioch Pike  
Nashville, TN 37211  
p. 615-885-2900  
f. 615-885-2989

This design is being submitted for use as a product being manufactured for you by Signcraft, Inc. It is not to be reproduced, copied or manufactured by you or given to any other manufacturer without written permission from Signcraft, Inc. Unauthorized use is subject to design charge and will include any collection fees.

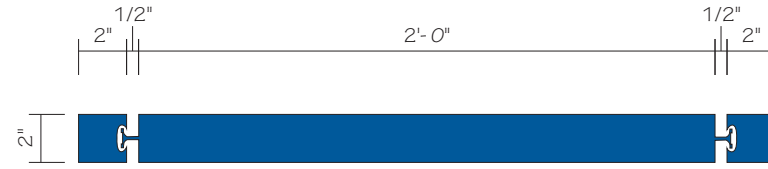

Plan View  
Scale: 1 1/2" = 1' - 0"

NO EXISTING SIGNAGE  
NEW CONSTRUCTION

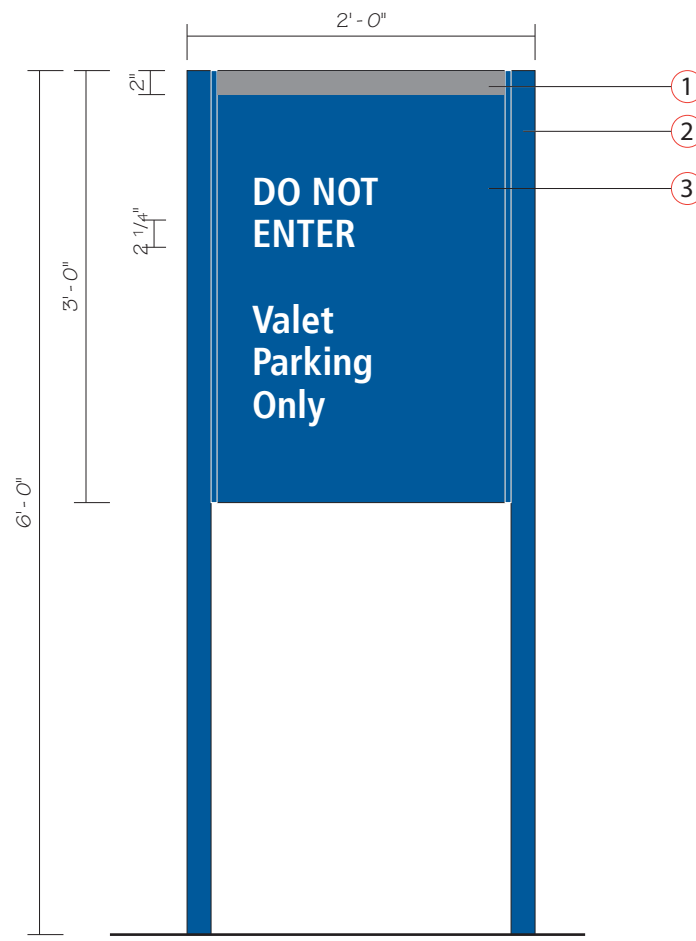

Front View - Side A  
Scale: 3/4" = 1' - 0"

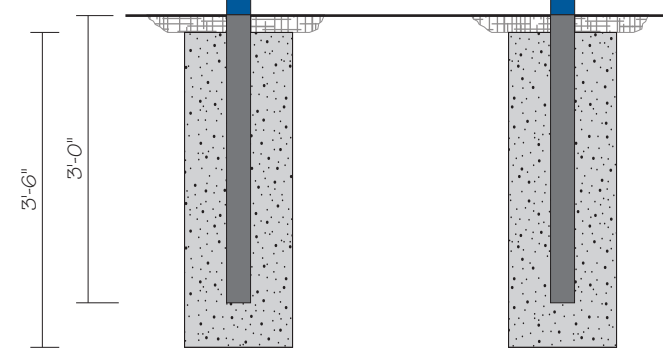

Front View - Side B  
Scale: 3/4" = 1' - 0"

NOTES:

- 1 Gray Stripe Paintd to match PMS Cool Gray 7c
- 2 Charleston #225 Posts with reveal, painted to match PMS 294c.
- 3 Charleston frame and aluminum faces painted to match PMS 294c with white reflective vinyl graphics.

Font: Frutiger Condensed Bold



Expansion Project 2017

Date: 09/22/17

Revised: 04/01/19 - AJS

Drawn by: AJS

Scale: As Noted in Drawing

File Name: Loc 25.ai

File Folder: P> Parkwest Medical Center>Parkwest Expansion 2017> Shop Drawing> Exterior

Project Manager: CSR

Sign Type: **SPP**

Location: **25**

New Small Post & Panel  
Directional - Exterior



1301 Antioch Pike  
Nashville, TN 37211  
p. 615-885-2900  
f. 615-885-2989

This design is being submitted for use as a product being manufactured for you by Signcraft, Inc. It is not to be reproduced, copied or manufactured by you or given to any other manufacturer without written permission from Signcraft, Inc. Unauthorized use is subject to design charge and will include any collection fees.



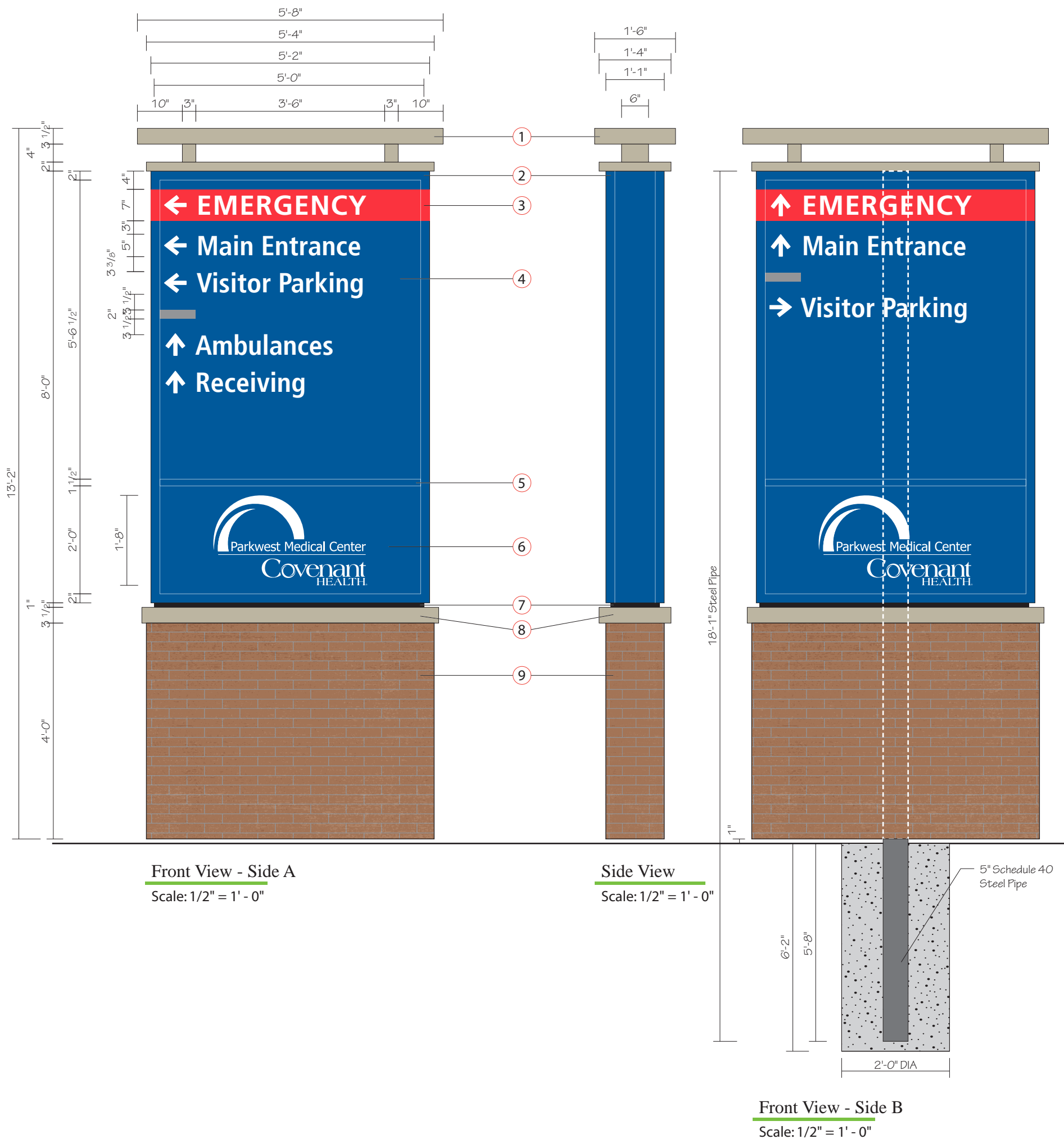

**NOTES:**

- 1 Fabricated Aluminum Structure, painted to match building MP87197. White LED Up Lighting in bottom of structure to illuminate bottom of top part of structure.
- 2 13" Deep fabricated aluminum LED Illuminated cabinet sign with 2" retainers. Cabinet to be painted to match PMS 294c.
- 3 Paint on cabinet to match PMS 200c.
- 4 3/16" Translucent white polycarbonate faces with opaque vinyl to match PMS 294c, translucent red vinyl to match PMS 200c. Letters and arrows reversed out to illuminate white. gray bar to match PMS Cool Cray 7c.
- 5 1 1/2" Divider painted to match PMS 294c.
- 6 3/16" Translucent white polycarbonate faces with opaque vinyl to match PMS 294c. Logo reversed out to illuminate white.
- 7 1" Reveal painted black.
- 8 Fabricated aluminum cap structure, painted to match building MP87197.
- 9 Aluminum Framed Base, Clad with Cement Board, Brick Veneer, and Grout to match existing.

Font: Frutiger Condensed Bold



Expansion Project 2017

Date: 09/22/17

Revised: 04/01/19 - AJS

Drawn by: AJS

Scale: As Noted in Drawing

File Name: Loc 26.ai

File Folder: P> Parkwest Medical Center>Parkwest Expansion 2017> Shop Drawing> Exterior

Project Manager: CSR

Sign Type: **PVD**

Location: **26**

Existing Base & New Illuminated Primary Vehicle Directional



1301 Antioch Pike  
Nashville, TN 37211  
p. 615-885-2900  
f. 615-885-2989

This design is being submitted for use as a product being manufactured for you by Signcraft, Inc. It is not to be reproduced, copied or manufactured by you or given to any other manufacturer without written permission from Signcraft, Inc. Unauthorized use is subject to design charge and will include any collection fees.

EXISTING SIGNAGE



Side A



Side B

PROPOSED SIGNAGE

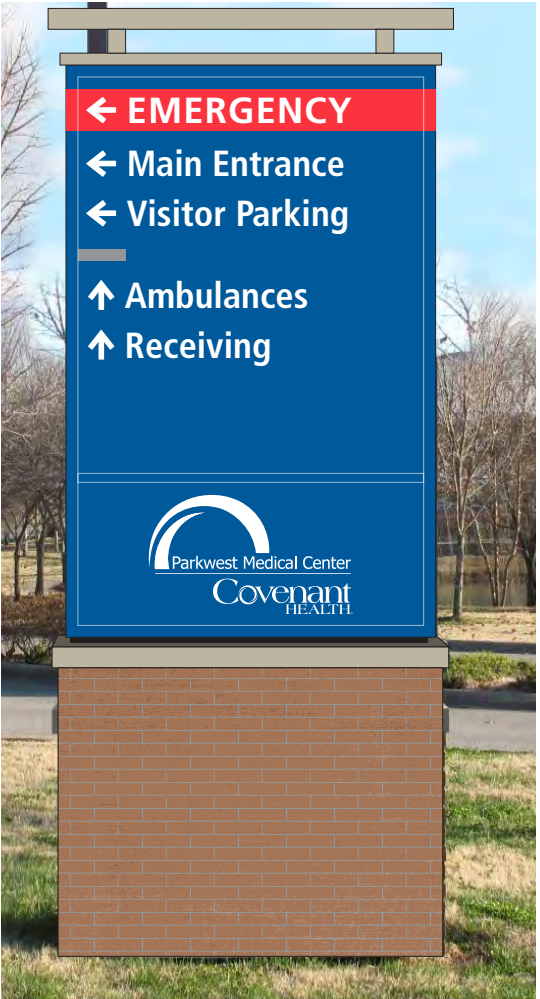

Side A



Side B



Expansion Project 2017

Date: 09/22/17

Revised: 04/08/19 RPB

Drawn by: AJS

Scale: As Noted in Drawing

File Name: Loc 26.ai

File Folder: P> Parkwest Medical Center>Parkwest Expansion 2017> Shop Drawing> Exterior

Project Manager: CSR

Sign Type: PVD

Location: 26

Existing Base & New Illuminated Primary Vehicle Directional



1301 Antioch Pike  
Nashville, TN 37211  
p. 615-885-2900  
f. 615-885-2989

This design is being submitted for use as a product being manufactured for you by Signcraft, Inc. It is not to be reproduced, copied or manufactured by you or given to any other manufacturer without written permission from Signcraft, Inc. Unauthorized use is subject to design charge and will include any collection fees.

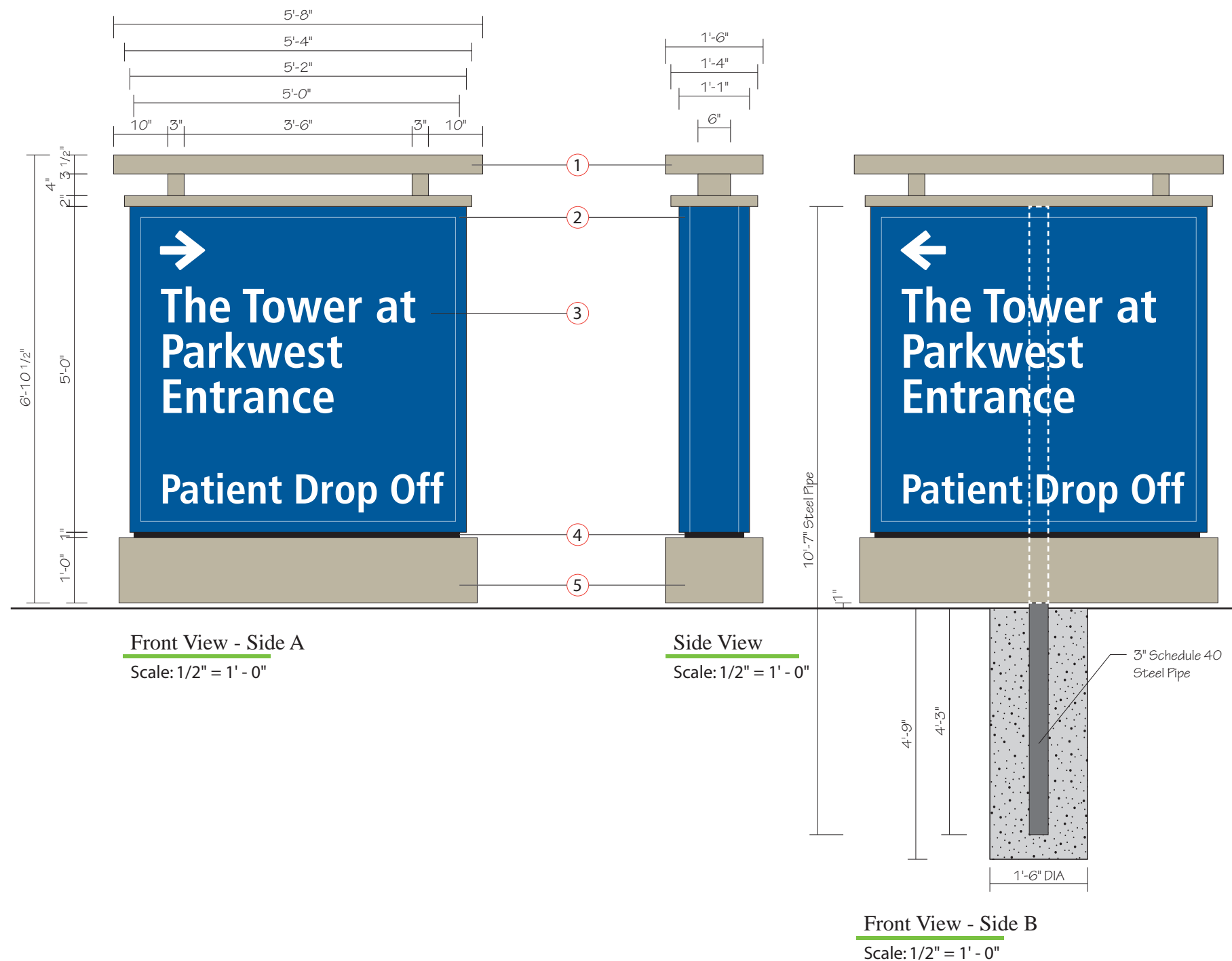

Existing Sign to be removed  
and post cut to grade.

New post and footing.

#### NOTES:

- 1 Fabricated Aluminum Structure, painted to match building MP87197. White LED Up Lighting in bottom of structure to illuminate bottom of top part of structure.
- 2 13" Deep fabricated aluminum LED Illuminated cabinet sign with 2" retainers. Cabinet to be painted to match PMS 294c.
- 3 3/16" Translucent white polycarbonate faces with opaque vinyl to match PMS 294c, Letters and arrows reversed out to illuminate white.
- 4 1" Reveal painted black.
- 5 Fabricated aluminum skirt, painted to match building MP87197.

Font: Frutiger Condensed Bold



Expansion Project 2017

Date: 10/19/17

Revised: 04/01/19 - AJS

Drawn by: AJS

Scale: As Noted in Drawing

File Name: Loc 27.ai

File Folder: P> Parkwest Medical  
Center>Parkwest  
Expansion 2017>  
Shop Drawing>  
Exterior

Project Manager: CSR

Sign Type: **SVD**  
Location: **27**

New Non-Illuminated Small  
Vehicle Directional - Exterior



1301 Antioch Pike  
Nashville, TN 37211  
p. 615-885-2900  
f. 615-885-2989

This design is being submitted for use as a product being manufactured for you by Signcraft, Inc. It is not to be reproduced, copied or manufactured by you or given to any other manufacturer without written permission from Signcraft, Inc. Unauthorized use is subject to design charge and will include any collection fees.



EXISTING SIGNAGE



PROPOSED SIGNAGE



Expansion Project 2017

Date: 10/19/17

Revised: 03/14/19

Drawn by: AJS

Scale: As Noted in Drawing

File Name: Loc 27.ai

File Folder: P> Parkwest Medical Center>Parkwest Expansion 2017> Shop Drawing> Exterior

Project Manager: CSR

Sign Type: SVD

Location: 27

New Non-Illuminated Small Vehicle Directional - Exterior



1301 Antioch Pike  
Nashville, TN 37211  
p. 615-885-2900  
f. 615-885-2989

This design is being submitted for use as a product being manufactured for you by Signcraft, Inc. It is not to be reproduced, copied or manufactured by you or given to any other manufacturer without written permission from Signcraft, Inc. Unauthorized use is subject to design charge and will include any collection fees.

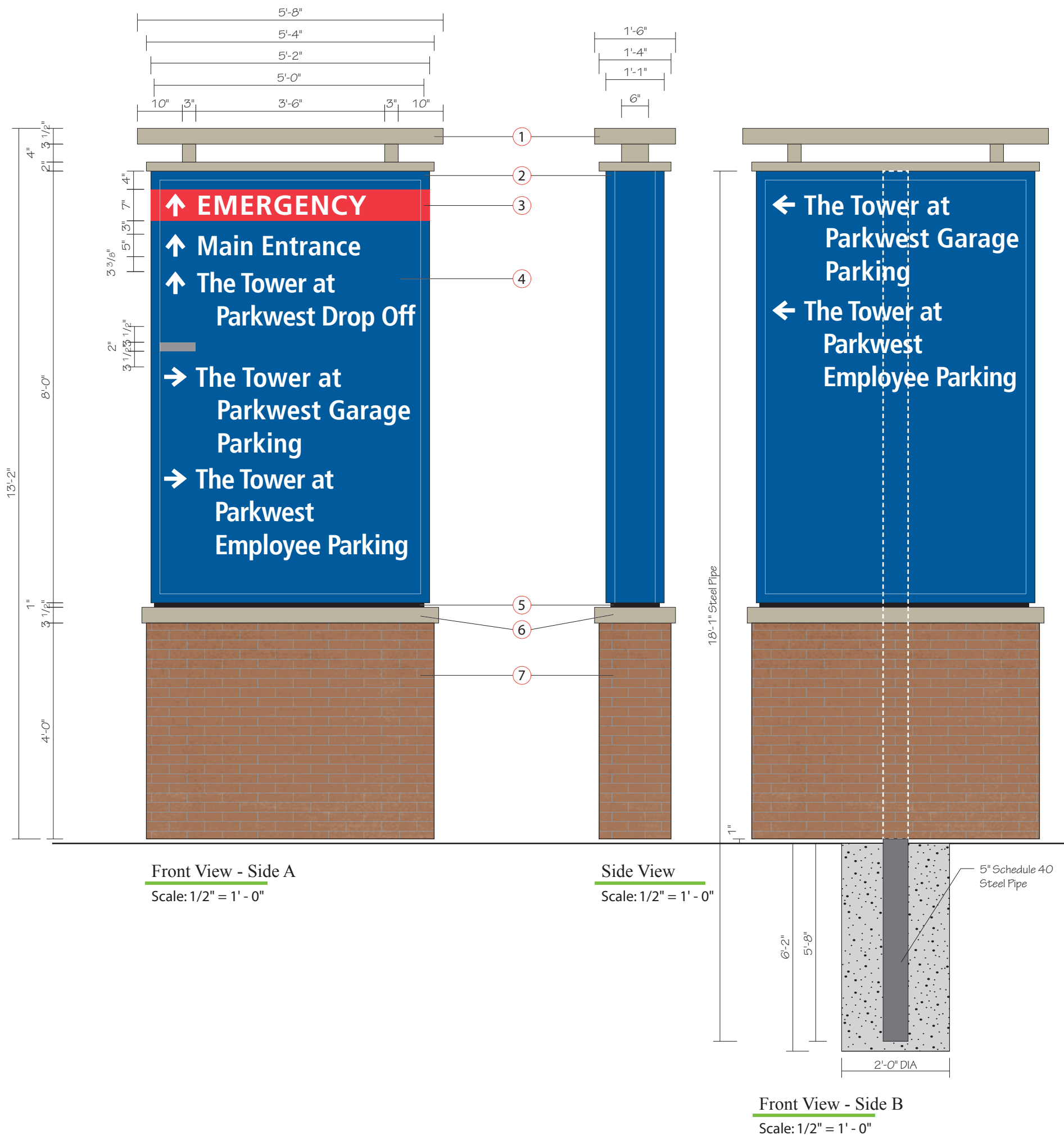



## EXISTING SIGNAGE



## PROPOSED SIGNAGE



Expansion Project 2017

Date: 10/19/17

Revised: 03/14/19

Drawn by: AJS

Scale: As Noted in Drawing

File Name: Loc 28.ai

File Folder: P> Parkwest Medical Center>Parkwest Expansion 2017> Shop Drawing> Exterior

Project Manager: CSR

Sign Type: **PVD**

Location: **28**

*Existing Base & New Illuminated Primary Vehicle Directional*



1301 Antioch Pike  
Nashville, TN 37211  
p. 615-885-2900  
f. 615-885-2989

This design is being submitted for use as a product being manufactured for you by Signcraft, Inc. It is not to be reproduced, copied or manufactured by you or given to any other manufacturer without written permission from Signcraft, Inc. Unauthorized use is subject to design charge and will include any collection fees.



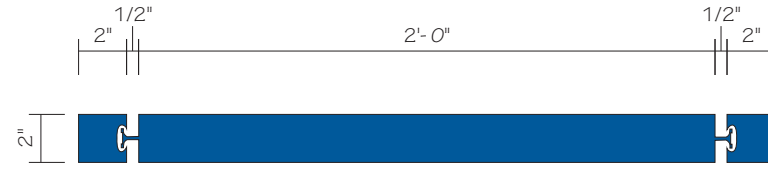

Plan View  
Scale: 1 1/2" = 1' - 0"

## NO EXISTING SIGNAGE NEW CONSTRUCTION

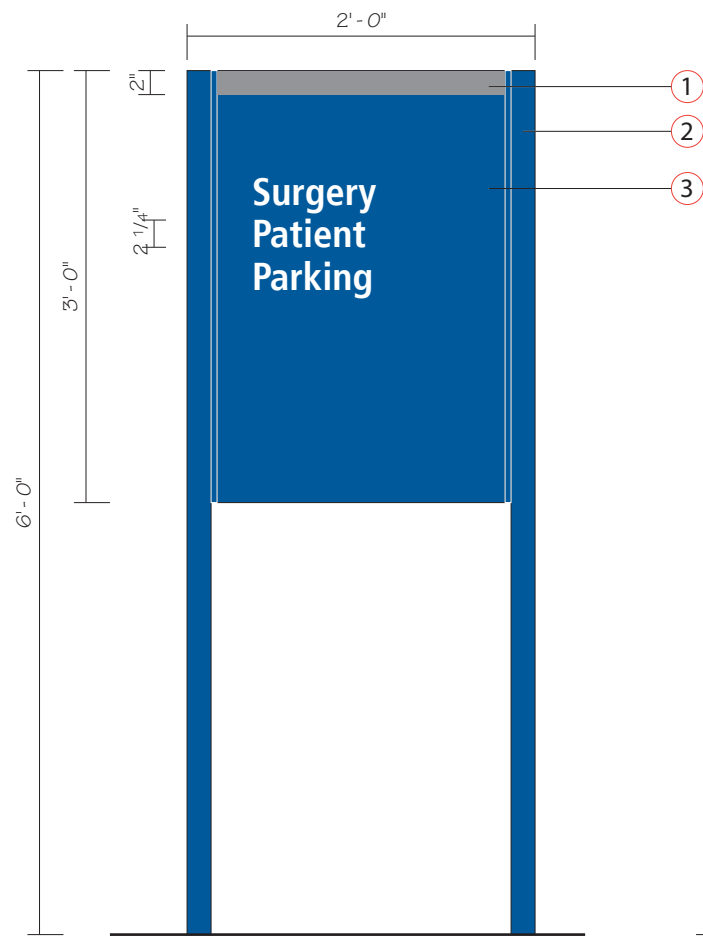

Front View - Side A  
Scale: 3/4" = 1' - 0"

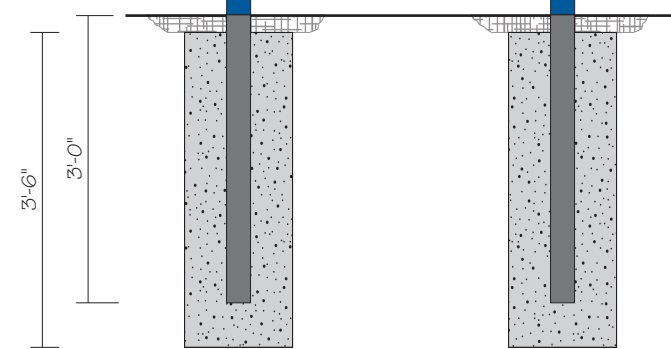

Front View - Side B  
Scale: 3/4" = 1' - 0"

### NOTES:

- 1 Gray Stripe painted to match PMS Cool Cray 7c.
- 2 Charleston #225 Posts with reveal, painted to match PMS 294c.
- 3 Charleston frame and aluminum faces painted to match PMS 294c with white reflective vinyl graphics.

Font: Frutiger Condensed Bold



Expansion Project 2017

Date: 06/18/18

Revised: 04/01/19 - AJS

Drawn by: AJS

Scale: As Noted in Drawing

File Name: Loc 29.ai

File Folder: P> Parkwest Medical Center>Parkwest Expansion 2017> Shop Drawing> Exterior

Project Manager: CSR

Sign Type: **SPP**

Location: **29**

New Small Post & Panel  
Directional - Exterior



1301 Antioch Pike  
Nashville, TN 37211  
p. 615-885-2900  
f. 615-885-2989

This design is being submitted for use as a product being manufactured for you by Signcraft, Inc. It is not to be reproduced, copied or manufactured by you or given to any other manufacturer without written permission from Signcraft, Inc. Unauthorized use is subject to design charge and will include any collection fees.

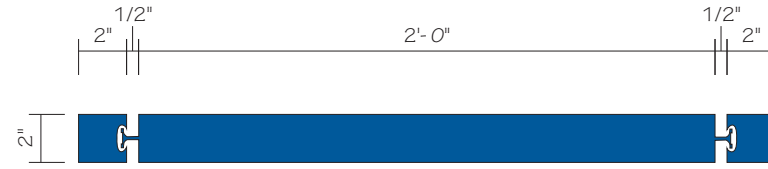

Plan View  
Scale: 1 1/2" = 1' - 0"

# NO EXISTING SIGNAGE NEW CONSTRUCTION

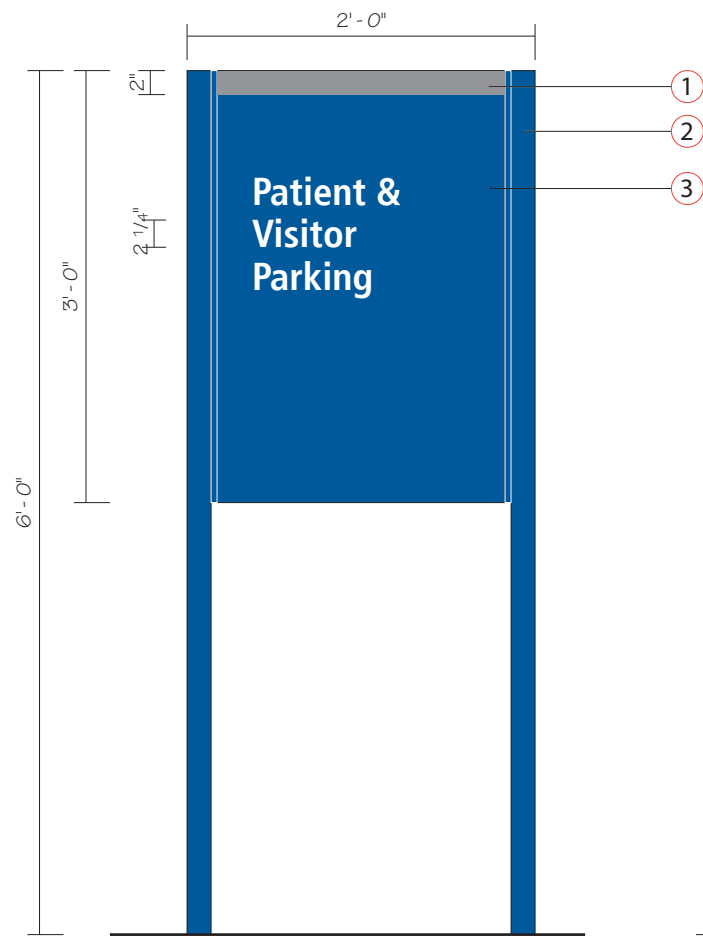

Front View - Side A  
Scale: 3/4" = 1' - 0"

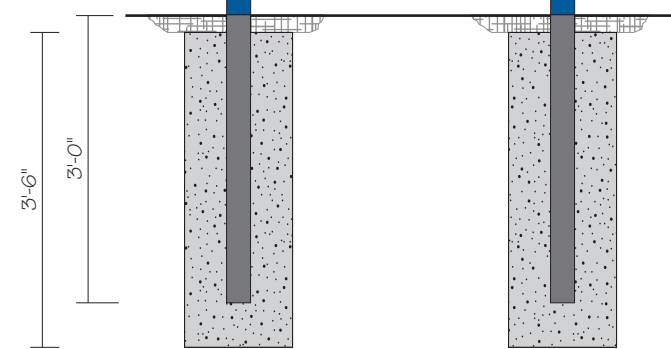

Front View - Side B  
Scale: 3/4" = 1' - 0"



Expansion Project 2017

Date: 06/18/18

Revised: 04/01/19 - AJS

Drawn by: AJS

Scale: As Noted in Drawing

File Name: Loc 30.ai

File Folder: P> Parkwest Medical Center>Parkwest Expansion 2017> Shop Drawing> Exterior

Project Manager: CSR

Sign Type: **SPP**  
Location: **30**

New Small Post & Panel  
Directional - Exterior



1301 Antioch Pike  
Nashville, TN 37211  
p. 615-885-2900  
f. 615-885-2989

This design is being submitted for use as a product being manufactured for you by Signcraft, Inc. It is not to be reproduced, copied or manufactured by you or given to any other manufacturer without written permission from Signcraft, Inc. Unauthorized use is subject to design charge and will include any collection fees.

## NOTES:

- 1 Gray Stripe painted to match PMS Cool Gray 7c.
- 2 Charleston #225 Posts with reveal, painted to match PMS 294c.
- 3 Charleston frame and aluminum faces painted to match PMS 294c with white reflective vinyl graphics.

Font: Frutiger Condensed Bold

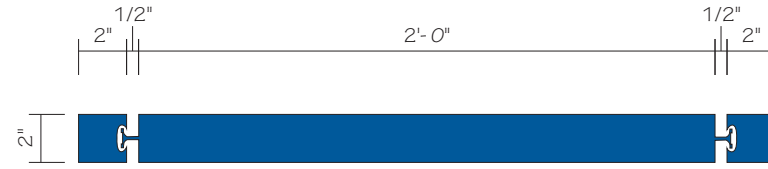

Plan View  
Scale: 1 1/2" = 1' - 0"

NO EXISTING SIGNAGE  
NEW CONSTRUCTION

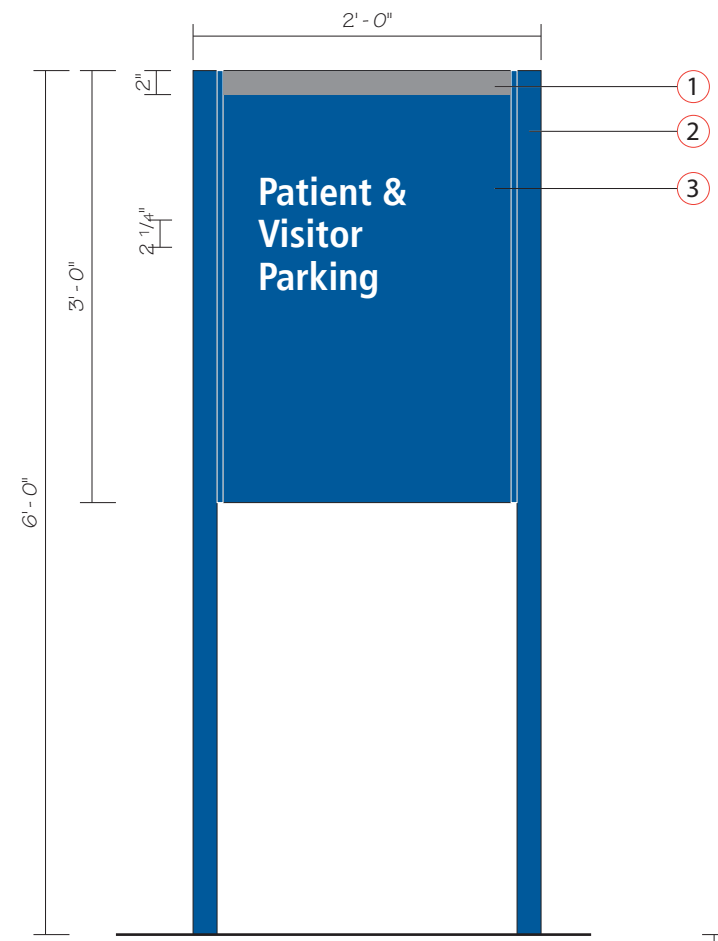

Front View - Side A  
Scale: 3/4" = 1' - 0"

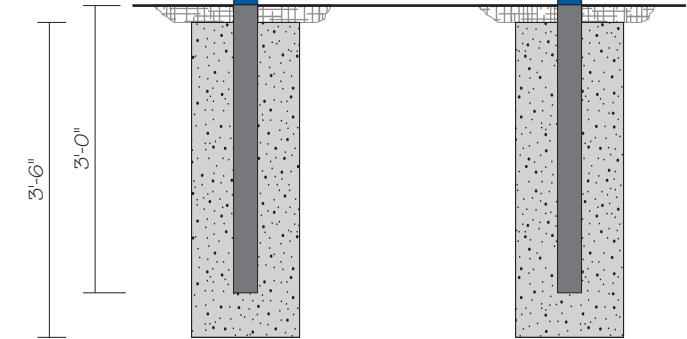

Front View - Side B  
Scale: 3/4" = 1' - 0"

NOTES:

- ① Gray Stripe painted to match PMS Cool Gray 7c.
- ② Charleston #225 Posts with reveal, painted to match PMS 294c.
- ③ Charleston frame and aluminum faces painted to match PMS 294c with white reflective vinyl graphics.

Font: Frutiger Condensed Bold



Expansion Project 2017

Date: 06/18/18  
Revised: 04/01/19 - AJS  
Drawn by: AJS  
Scale: As Noted in Drawing  
File Name: Loc 31.ai  
File Folder: P> Parkwest Medical Center>Parkwest Expansion 2017> Shop Drawing> Exterior  
Project Manager: CSR  
Sign Type: **SPP**  
Location: **31**  
New Small Post & Panel  
Directional - Exterior

**signcraft** USA  
identifying your way

1301 Antioch Pike  
Nashville, TN 37211  
p. 615-885-2900  
f. 615-885-2989

This design is being submitted for use as a product being manufactured for you by Signcraft, Inc. It is not to be reproduced, copied or manufactured by you or given to any other manufacturer without written permission from Signcraft, Inc. Unauthorized use is subject to design charge and will include any collection fees.



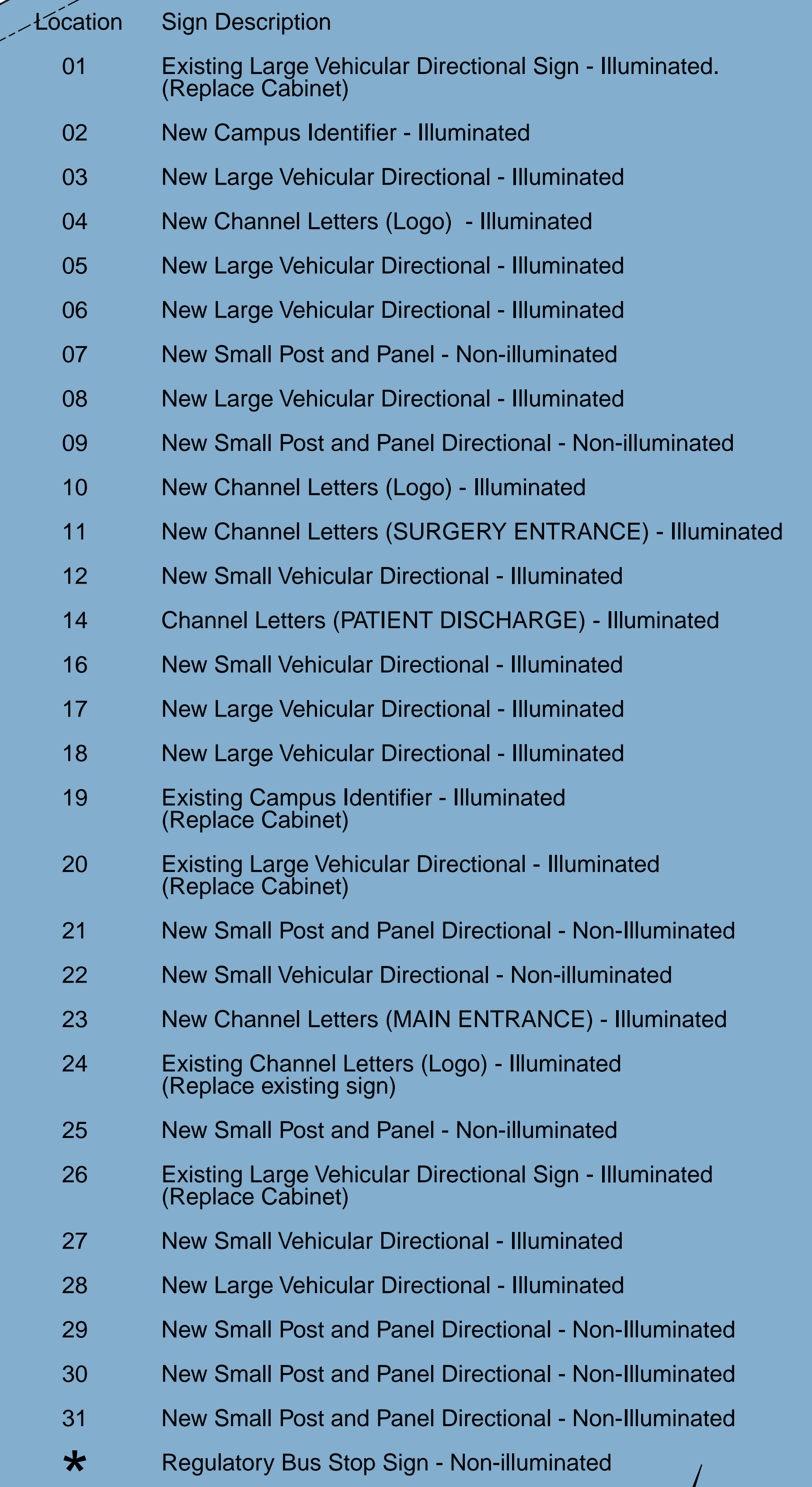



X:\Chad\Parkwest Master Surveys\dwg\Parkwest Expansion\ C101 - Site Plan - PW Expansion.dwg Aug 22, 2017 - 4:47pm bbowlin - LDS Copyright 2008

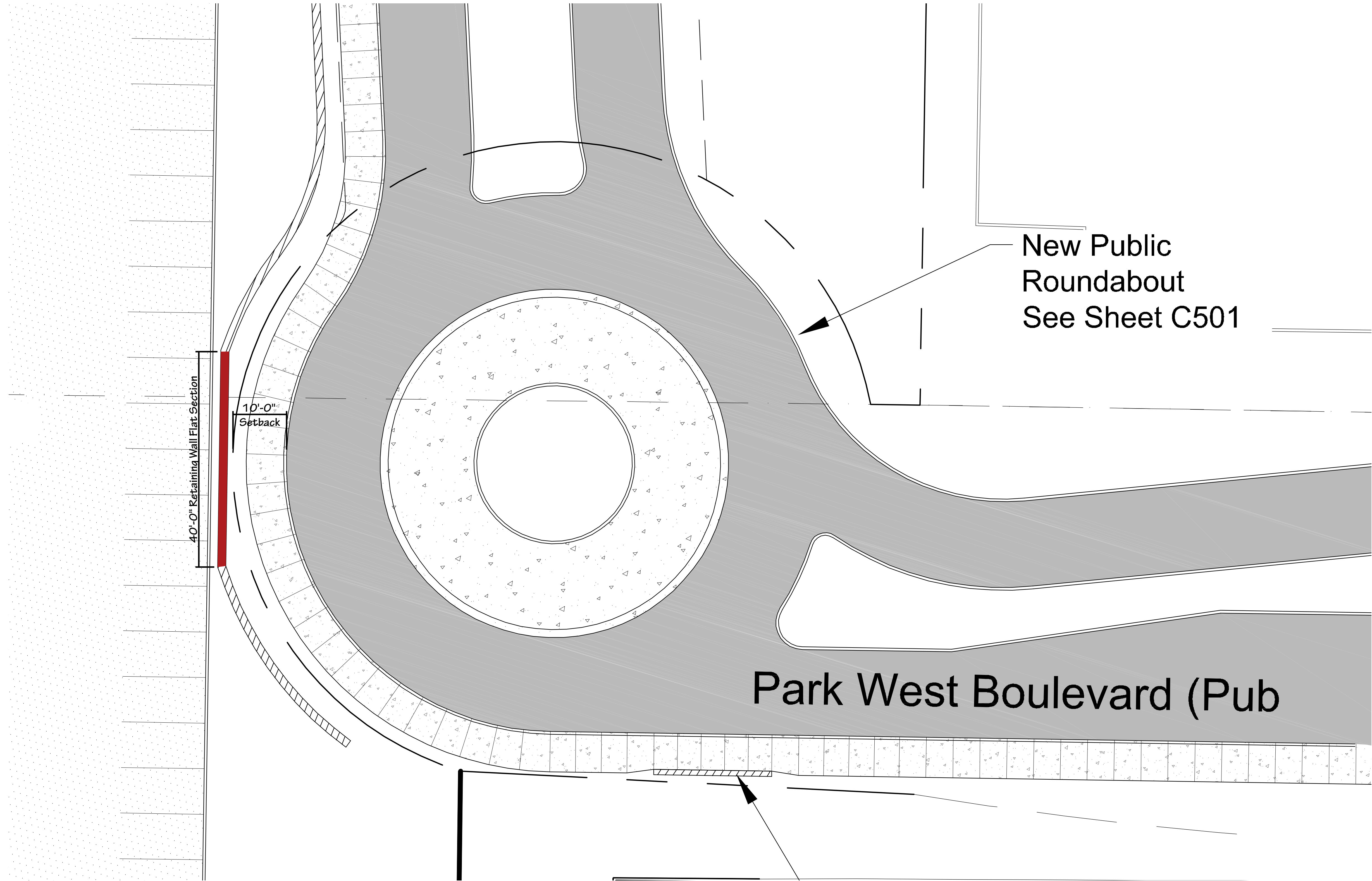

6-G-19-UR		No.	Date	Revision
Drawn By				
Checked				
Approved				
Job No.	217001			
1"=40' Scale	09-22-2017 Date			

G101  
Sheet No.

Drawing Description:  
Parkwest Expansion  
Preliminary  
Exterior Signage Site Plan

**signcraft**  
*identifying your way*  
1301 Antioch Pike • Nashville, TN 37211  
P. 615-885-2500 F. 615-885-2989

Project:  
  
Parkwest Medical Center  
**Covenant**  
HEALTH  
Knoxville, Tennessee

NO EXISTING SIGNAGE NEW CONSTRUCTION

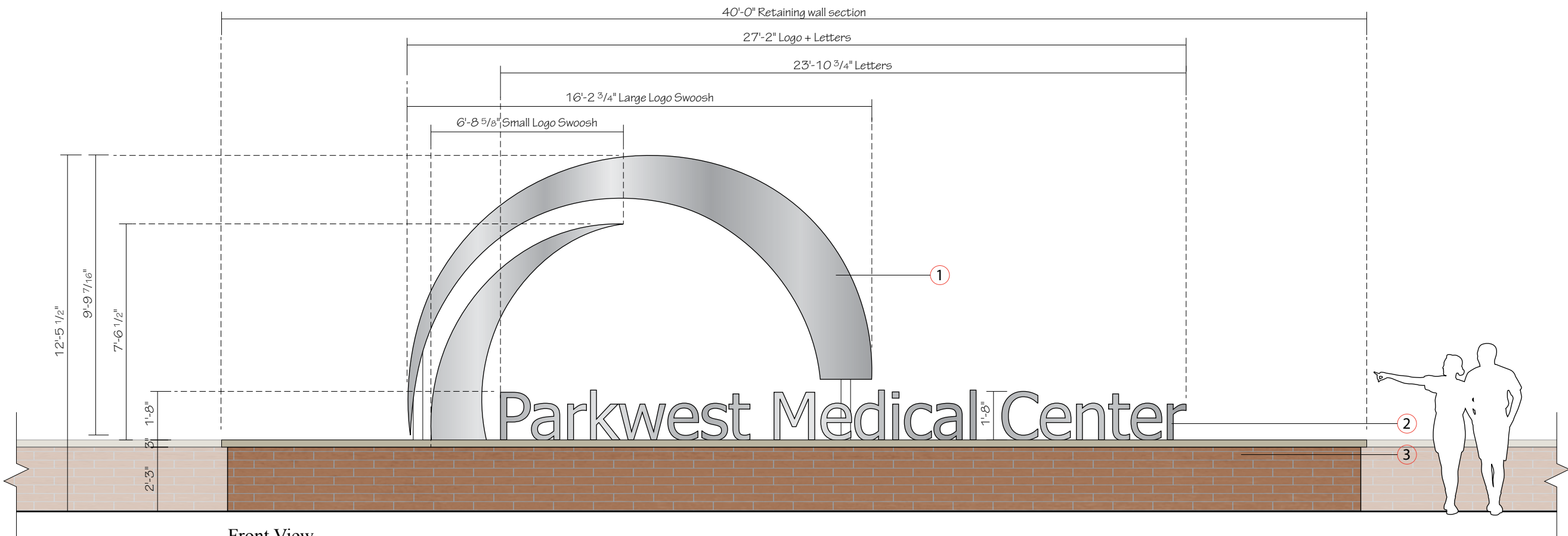
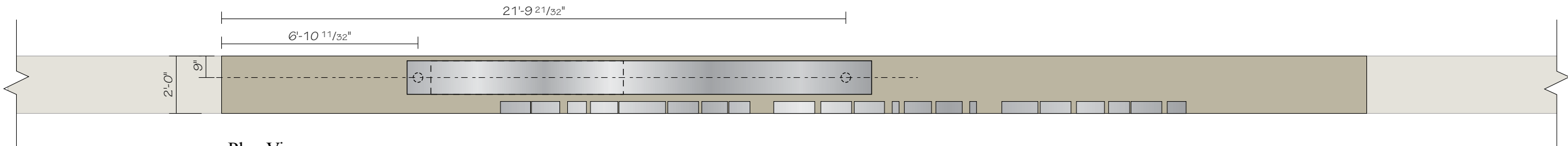

6-G-19-UR

NOTES:

- ① Fabricated Aluminum Logo Element, 14" Deep. All Surfaces Painted MP Brushed Aluminum. Faces, Backs, & Returns to be finished. 4" Sched 40 Pipes for mounting to base.
- ② 5" Deep Non-Illuminated Channel Letters, all surfaces painted MP Brushed Aluminum. Faces, Backs, & Returns to be finished.
- ③ EXISTING Brick Base / Retaining Wall and Stone Cap By Others. Ground Lighting By Others.



Expansion Project 2017

Date: 09/21/17

Revised: 04/17/19

Drawn by: AJS

Scale: As Noted in Drawing

File Name: Loc 02.ai

File Folder: P> Parkwest Medical Center>Parkwest Expansion 2017> Shop Drawing> Exterior

Project Manager: CSR

Sign Type: **Campus ID**

Location: **02**

Non Illuminated Campus Monument ID



1301 Antioch Pike  
Nashville, TN 37211  
p. 615-885-2900  
f. 615-885-2989

This design is being submitted for use as a product being manufactured for you by Signcraft, Inc. It is not to be reproduced, copied or manufactured by you or given to any other manufacturer without written permission from Signcraft, Inc. Unauthorized use is subject to design charge and will include any collection fees.



EXISTING SIGNAGE



Side A



Side B

PROPOSED SIGNAGE



Side A



Side B



Expansion Project 2017

Date: 09/22/17

Revised: 04/08/19 RPB

Drawn by: AJS

Scale: As Noted in Drawing

File Name: Loc 01.ai

File Folder: P> Parkwest Medical Center>Parkwest Expansion 2017> Shop Drawing> Exterior

Project Manager: CSR

Sign Type: PVD

Location: 01

Existing & New Illuminated  
Primary Vehicle Directional



1301 Antioch Pike  
Nashville, TN 37211  
p. 615-885-2900  
f. 615-885-2989

This design is being submitted for use as a product being manufactured for you by Signcraft, Inc. It is not to be reproduced, copied or manufactured by you or given to any other manufacturer without written permission from Signcraft, Inc. Unauthorized use is subject to design charge and will include any collection fees.

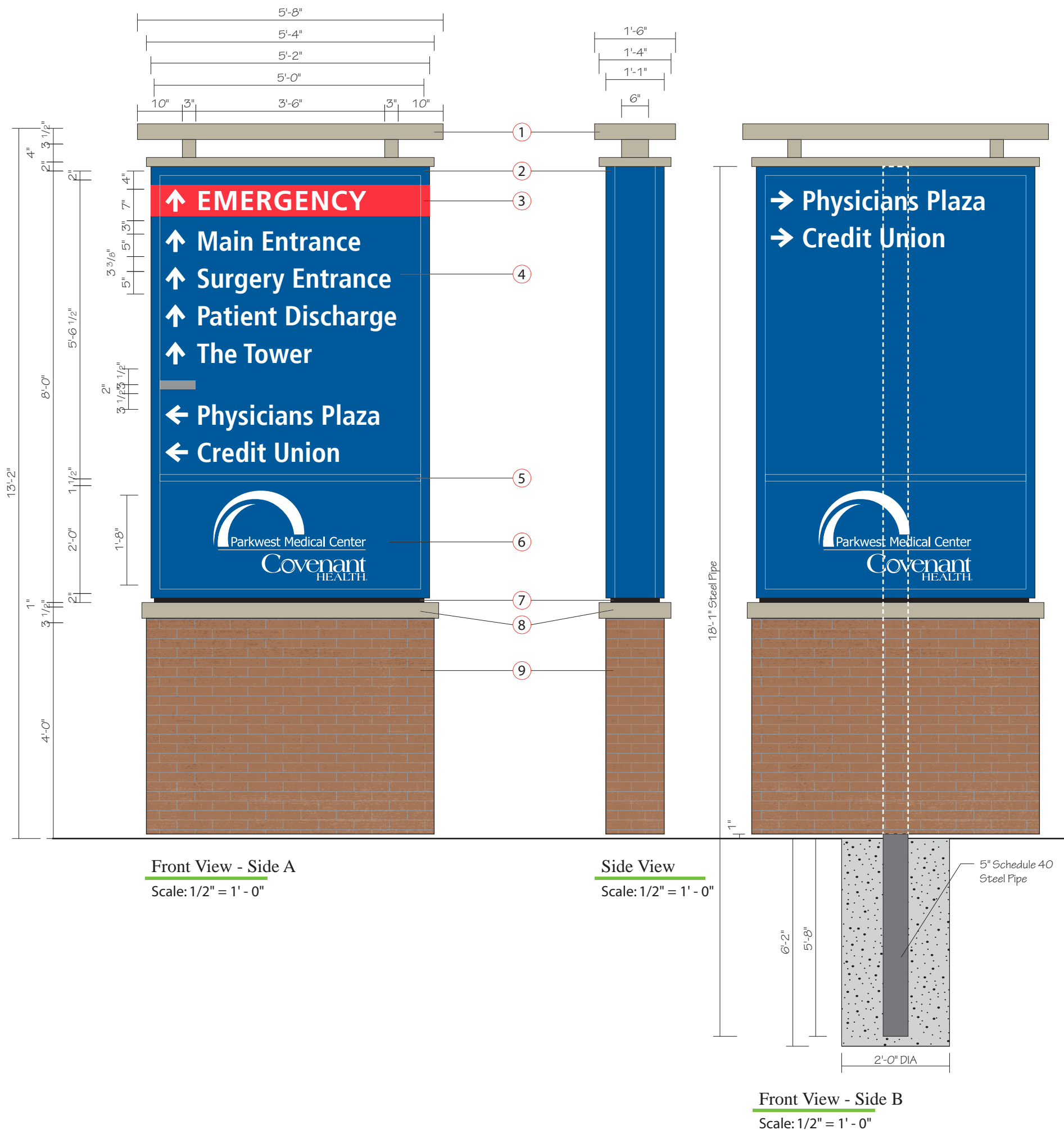

- NOTES:**
- 1 Fabricated Aluminum Structure, painted to match building MP87197. White LED Up Lighting in bottom of structure to illuminate bottom of top part of structure.
  - 2 13" Deep fabricated aluminum LED illuminated cabinet sign with 2" retainers. Cabinet to be painted to match PMS 294c.
  - 3 Paint on cabinet to match PMS 200c.
  - 4 3/16" Translucent white polycarbonate faces with opaque vinyl to match PMS 294c, translucent red vinyl to match PMS 200c. Letters and arrows reversed out to illuminate white. gray bar to match PMS Cool Gray 7c.
  - 5 1 1/2" Divider painted to match PMS 294c.
  - 6 3/16" Translucent white polycarbonate faces with opaque vinyl to match PMS 294c. Logo reversed out to illuminate white.
  - 7 1" Reveal painted black.
  - 8 Fabricated aluminum cap structure, painted to match building MP87197.
  - 9 Aluminum Framed Base, Clad with Cement Board, Brick Veneer, and Grout to match existing.
- Font: Frutiger Condensed Bold



Expansion Project 2017

Date: 09/22/17

Revised: 04/01/19 - AJS

Drawn by: AJS

Scale: As Noted in Drawing

File Name: Loc 01.ai

File Folder: P> Parkwest Medical Center>Parkwest Expansion 2017> Shop Drawing> Exterior

Project Manager: CSR

Sign Type: **PVD**

Location: **01**

Existing & New Illuminated  
Primary Vehicle Directional



1301 Antioch Pike  
Nashville, TN 37211  
p. 615-885-2900  
f. 615-885-2989

This design is being submitted for use as a product being manufactured for you by Signcraft, Inc. It is not to be reproduced, copied or manufactured by you or given to any other manufacturer without written permission from Signcraft, Inc. Unauthorized use is subject to design charge and will include any collection fees.



EXISTING SIGNAGE



Side A



Side B

PROPOSED SIGNAGE



Side A



Side B



Expansion Project 2017

Date: 09/22/17

Revised: 03/14/19

Drawn by: AJS

Scale: As Noted in Drawing

File Name: Loc 19.ai

File Folder: P> Parkwest Medical Center>Parkwest Expansion 2017> Shop Drawing> Exterior

Project Manager: CSR

Sign Type: ICI

Location: 19

Existing Base & New Illuminated Campus Identifier



1301 Antioch Pike  
Nashville, TN 37211  
p. 615-885-2900  
f. 615-885-2989

This design is being submitted for use as a product being manufactured for you by Signcraft, Inc. It is not to be reproduced, copied or manufactured by you or given to any other manufacturer without written permission from Signcraft, Inc. Unauthorized use is subject to design charge and will include any collection fees.



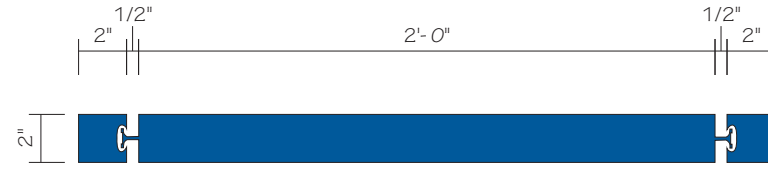

Plan View  
Scale: 1 1/2" = 1' - 0"

NO EXISTING SIGNAGE  
NEW CONSTRUCTION

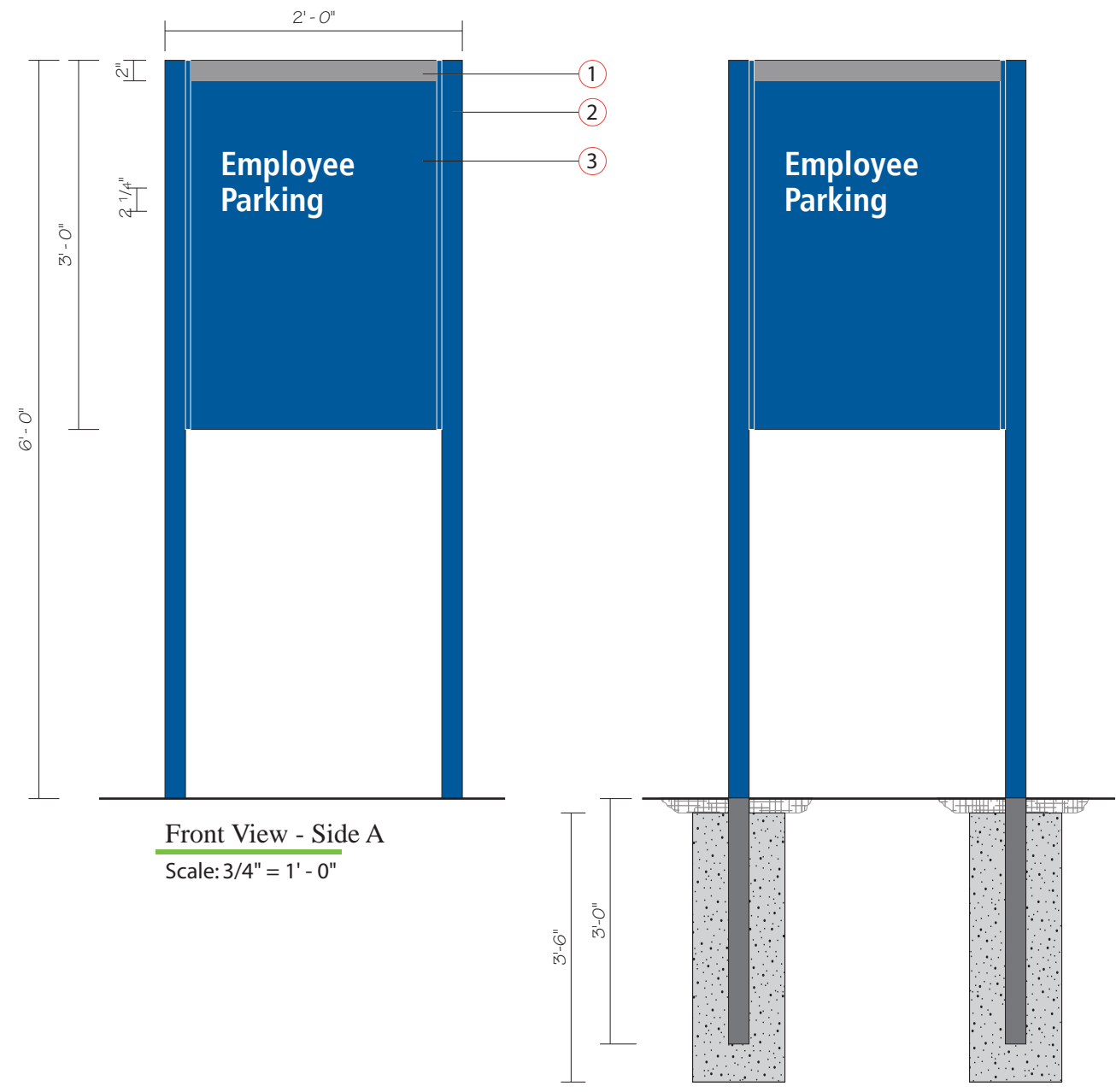

Front View - Side A  
Scale: 3/4" = 1' - 0"

Front View - Side B  
Scale: 3/4" = 1' - 0"

NOTES:

- ① Gray Stripe painted to match PMS Cool Gray 7c..
- ② Charleston #225 Posts with reveal, painted to match PMS 294c.
- ③ Charleston frame and aluminum faces painted to match PMS 294c with white reflective vinyl graphics.

Font: Frutiger Condensed Bold



Expansion Project 2017

Date: 09/22/17

Revised: 04/01/19 - AJS

Drawn by: AJS

Scale: As Noted in Drawing

File Name: Loc 09.ai

File Folder: P> Parkwest Medical Center>Parkwest Expansion 2017> Shop Drawing> Exterior

Project Manager: CSR

Sign Type: **SPP**

Location: **09**

New Small Post & Panel  
Directional - Exterior



1301 Antioch Pike  
Nashville, TN 37211  
p. 615-885-2900  
f. 615-885-2989

This design is being submitted for use as a product being manufactured for you by Signcraft, Inc. It is not to be reproduced, copied or manufactured by you or given to any other manufacturer without written permission from Signcraft, Inc. Unauthorized use is subject to design charge and will include any collection fees.

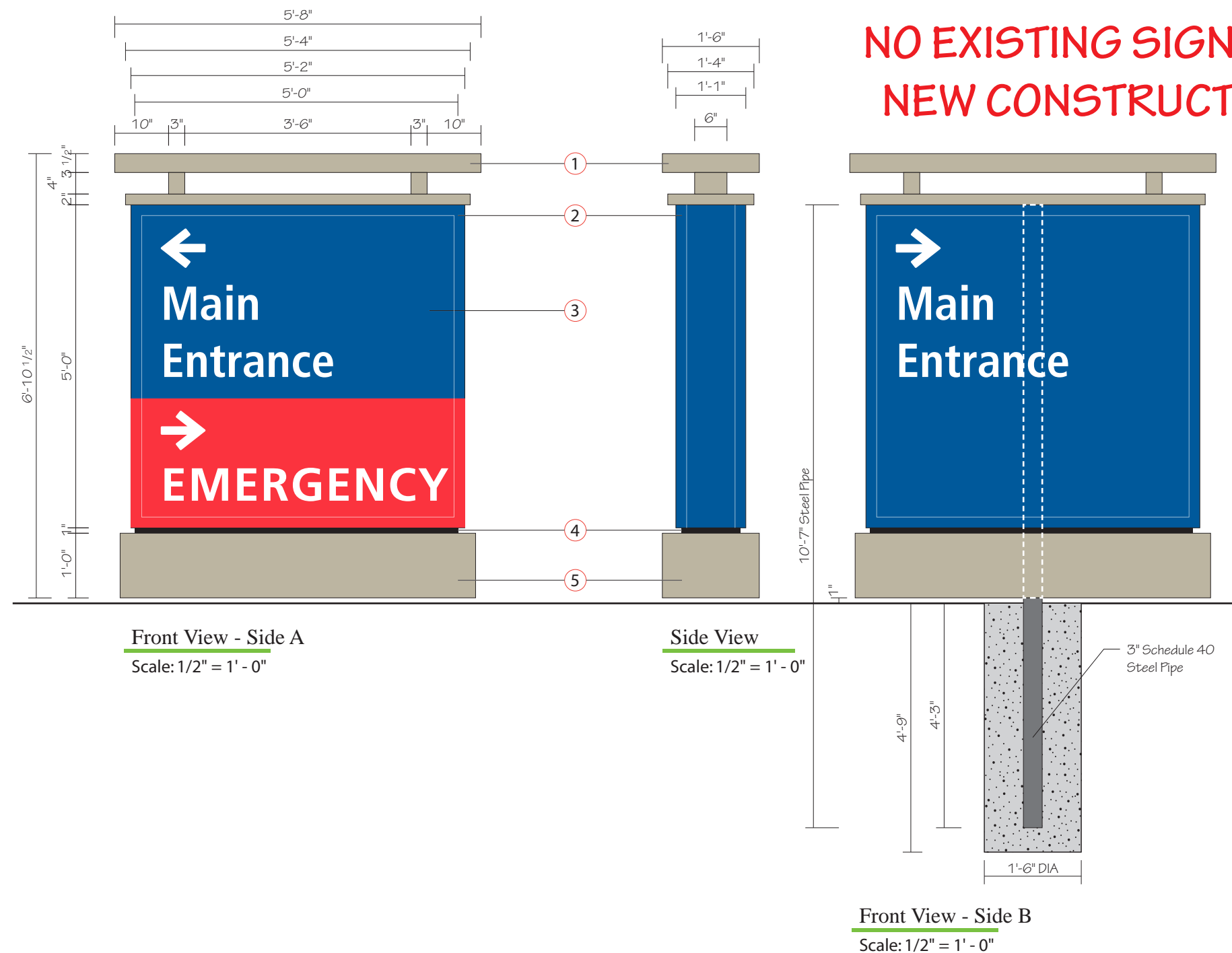

- NOTES:**
- 1 Fabricated Aluminum Structure, painted to match building MP87197. White LED Up Lighting in bottom of structure to illuminate bottom of top part of structure.
  - 2 13" Deep fabricated aluminum LED Illuminated cabinet sign with 2" retainers. Cabinet to be painted to match PMS 294c.
  - 3 3/16" Translucent white polycarbonate faces with opaque vinyl to match PMS 294c & translucent vinyl to match PMS 200c. Letters and arrows reversed out to illuminate white.
  - 4 1" Reveal painted black.
  - 5 Fabricated aluminum skirt, painted to match building MP87197.
- GC to provide 277V / 20A circuit with stubout within 3 feet of sign location.**
- Font: Frutiger Condensed Bold



Expansion Project 2017

Date: 09/22/17

Revised: 04/01/19 - AJS

Drawn by: AJS

Scale: As Noted in Drawing

File Name: Loc 22.ai

File Folder: P> Parkwest Medical Center>Parkwest Expansion 2017> Shop Drawing> Exterior

Project Manager: CSR

Sign Type: **SVD**  
Location: **22**

*New Non-Illuminated Small Vehicle Directional - Exterior*



1301 Antioch Pike  
Nashville, TN 37211  
p. 615-885-2900  
f. 615-885-2989

This design is being submitted for use as a product being manufactured for you by Signcraft, Inc. It is not to be reproduced, copied or manufactured by you or given to any other manufacturer without written permission from Signcraft, Inc. Unauthorized use is subject to design charge and will include any collection fees.

## EXISTING SIGNAGE



## PROPOSED SIGNAGE



Expansion Project 2017

Date: 10/19/17

Revised: 03/14/19

Drawn by: AJS

Scale: As Noted in Drawing

File Name: Loc 28.ai

File Folder: P> Parkwest Medical Center>Parkwest Expansion 2017> Shop Drawing> Exterior

Project Manager: CSR

Sign Type: **PVD**

Location: **28**

*Existing Base & New Illuminated Primary Vehicle Directional*



1301 Antioch Pike  
Nashville, TN 37211  
p. 615-885-2900  
f. 615-885-2989

This design is being submitted for use as a product being manufactured for you by Signcraft, Inc. It is not to be reproduced, copied or manufactured by you or given to any other manufacturer without written permission from Signcraft, Inc. Unauthorized use is subject to design charge and will include any collection fees.



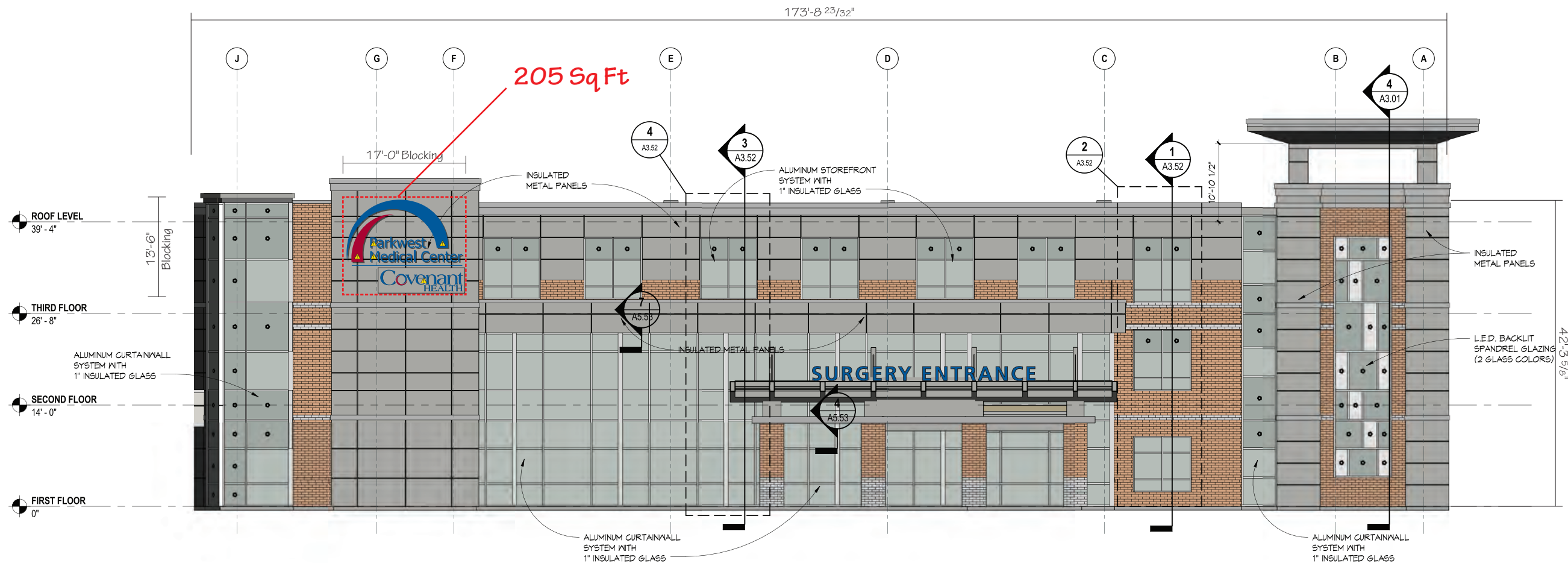

Full East Elevation

Scale: 1/16" = 1' - 0"



Expansion Project 2017

Date: 10/06/17

Revised: 04/01/19 - RPB

Drawn by: AJS

Scale: As Noted

File Name: Loc 04\_2.ai

File Folder: P> Parkwest Medical Center>Parkwest Expansion 2017> Shop Drawing> Exterior

Project Manager: CSR

Sign Type: **CLR**

Location: **04**

New Illuminated Channel Letters and Logo



1301 Antioch Pike  
Nashville, TN 37211  
p. 615-885-2900  
f. 615-885-2989

This design is being submitted for use as a product being manufactured for you by Signcraft, Inc. It is not to be reproduced, copied or manufactured by you or given to any other manufacturer without written permission from Signcraft, Inc. Unauthorized use is subject to design charge and will include any collection fees.

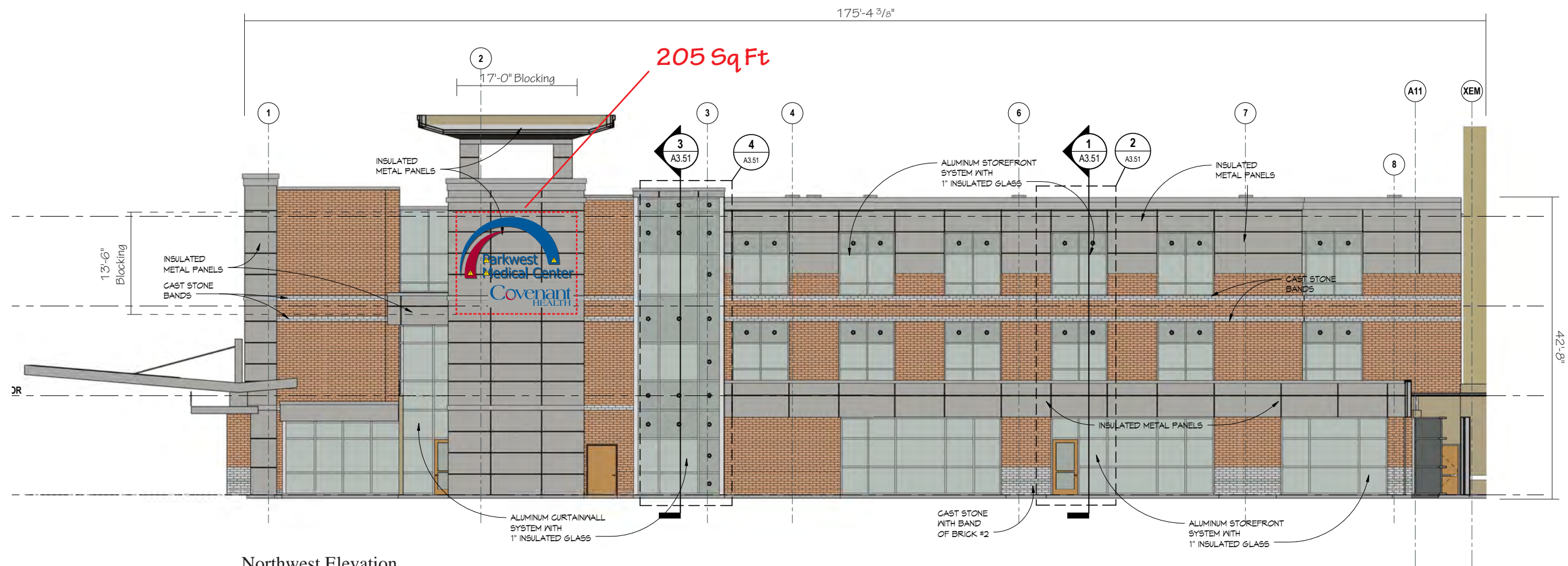

Northwest Elevation  
Scale: 1/16" = 1' - 0"



Expansion Project 2017

Date: 10/06/17

Revised: 04/01/19 - RPB

Drawn by: AJS

Scale: As Noted

File Name: Loc 10\_2.ai

File Folder: P> Parkwest Medical  
Center>Parkwest  
Expansion 2017>  
Shop Drawing>  
Exterior

Project Manager: CSR

Sign Type: **CLR**

Location: **10**

New Illuminated Channel Letters  
and Logo



1301 Antioch Pike  
Nashville, TN 37211  
p. 615-885-2900  
f. 615-885-2989

This design is being submitted for use as a product being manufactured for you by Signcraft, Inc. It is not to be reproduced, copied or manufactured by you or given to any other manufacturer without written permission from Signcraft, Inc. Unauthorized use is subject to design charge and will include any collection fees.



EXISTING CONDITIONS - NO SIGNAGE



PROPOSED SIGNAGE



Superimposed Photo  
Scale: NTS

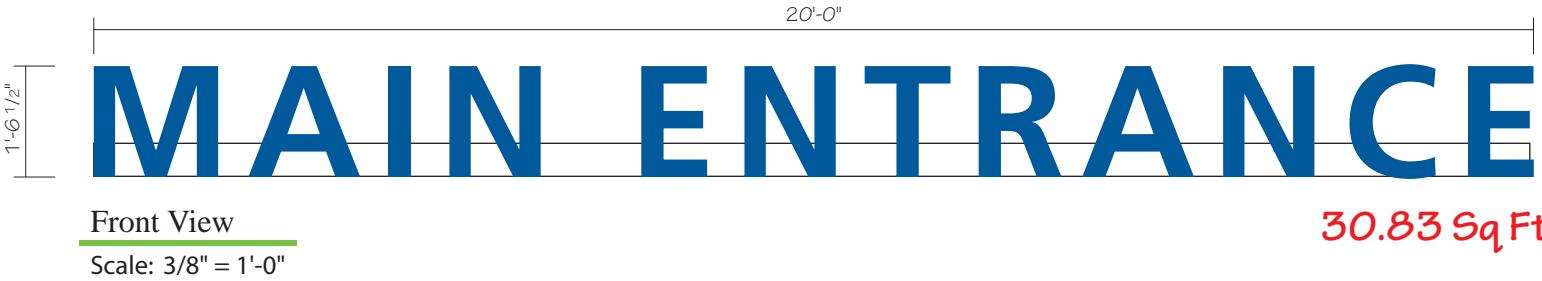

NOTES:

- ① 5" deep illuminated channel letters mounted to Custom Curved raceway. Front of Raceway is 37'-6" Radius. Channel letters painted to match PMS 294C Blue with perforated vinyl painted to match PMS 294C Blue for Blue appearance by day with White illumination at night.
- Raceway painted to match Canopy - TBD.
- GC to provide electrical one 20amp/120V Circuit with stub out for power connection.



Expansion Project 2017

Date: 09/15/17

Revised: 04/01/19 - RPB

Drawn by: KEH

Scale: As Noted in Drawing

File Name: Loc 23.ai

File Folder: P> Parkwest Medical Center>Parkwest Expansion 2017> Shop Drawing> Exterior

Project Manager: CSR

Sign Type: **CLR**

Location: **23**

New Illuminated Channel Letters on Raceway - Exterior



1301 Antioch Pike  
Nashville, TN 37211  
p. 615-885-2900  
f. 615-885-2989

This design is being submitted for use as a product being manufactured for you by Signcraft, Inc. It is not to be reproduced, copied or manufactured by you or given to any other manufacturer without written permission from Signcraft, Inc. Unauthorized use is subject to design charge and will include any collection fees.





Superimposed Photo  
Scale: NTS

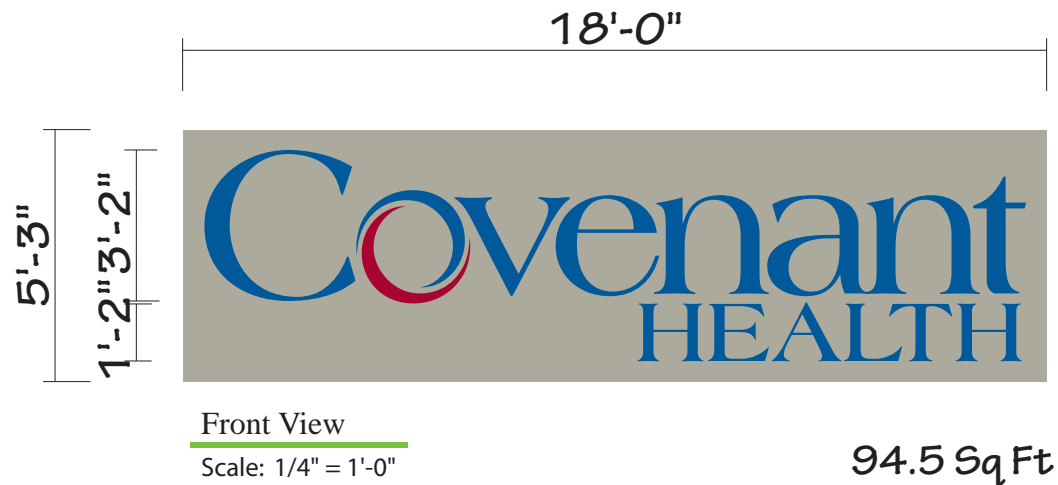

GC to provide electrical one 20amp/120V Circuit with stub out for power connection Per Sign Location.

- NOTES:
- ① 5" deep LED illuminated channel letters on 8" Narrow raceways. Channel letters painted to match PMS 294C Dark Blue with perforated vinyl to match PMS 294C. Letters will illuminate White. Raceways painted to match building color - TBD.
  - ② 9" Deep LED Illuminated Logo Elements. Translucent Flex Faces to match PMS 294C and PMS 201C Red .
  - ③ 9" Deep Fabricated Aluminum cabinet, painted to match building. Push through logo with perforated film on face to match PMS 294C and PMS 201C Red . Logo will illuminate White

Expansion Project 2017

Date: 10/06/17

Revised: 04/01/19 - RPB

Drawn by: AJS

Scale: As Noted

File Name: Loc 24\_4.ai

File Folder: P> Parkwest Medical Center>Parkwest Expansion 2017> Shop Drawing> Exterior

Project Manager: CSR

Sign Type: **CLR**

Location: **24**

New Illuminated Channel Letters on Raceway - Exterior

1301 Antioch Pike  
Nashville, TN 37211  
p. 615-885-2900  
f. 615-885-2989

This design is being submitted for use as a product being manufactured for you by Signcraft, Inc. It is not to be reproduced, copied or manufactured by you or given to any other manufacturer without written permission from Signcraft, Inc. Unauthorized use is subject to design charge and will include any collection fees.