

**EROSION CONTROL NOTES:**

1. PRIOR TO ANY WORK, CONTRACTOR SHALL STRIP SITE OF ALL VEGETATION AND TOPSOIL IN AREAS OF OPERATION.
2. THE CONTRACTOR SHALL MAINTAIN POSITIVE DRAINAGE THROUGHOUT THE SITE AND USE ALL MEANS NECESSARY TO PREVENT SEDIMENT FROM EXITING THE SITE.
3. STAKED HAY BALES OR SILT FENCE SHALL BE PLACED PRECEDING ALL CULVERT INLETS OR OTHER DRAINAGE DITCHES BEFORE RUNOFF EXITS THE PROJECT OR ENTERS A SWALE AND AT OTHER LOCATIONS DESIGNATED BY THE ARCHITECT.
4. ALL DISTURBED AREAS, IF ANY, ARE TO BE MULCHED AND SEEDED AS SOON AS POSSIBLE.
5. ALL PERTINENT ORDINANCES OF KNOX COUNTY SHALL BE FOLLOWED.
6. FINAL GRADING SHALL BE AS SUCH TO DRAIN SURFACE WATER AWAY FROM THE FOUNDATION WALLS. GRADES SHALL FALL NOT FEWER THAN 6 INCHES WITHIN THE FIRST 10 FEET.

ZONING: PR 1-5 DU/AC

SITE AREA = 8,211.1 S.F. (0.19 ACRES) +/-  
IMPERVIOUS AREA = 2,761.1 S.F. +/-  
IMPERVIOUS SURFACE COVERAGE = 33.6%

SET BACKS:  
FRONT = 20 FEET  
SIDE = 5 FEET  
REAR = 25 FEET UNLESS CONTROLLED BY PERIPHERAL SETBACK.

**SITE PLAN NOTES:**

1. ELEVATIONS SHOWN ARE FOR GUIDANCE ONLY. OWNER/CONTRACTOR MAY USE MOST APPROPRIATE ELEVATIONS ACCORDING TO SITE CONDITIONS AND TOPOGRAPHY OF THE AREA.

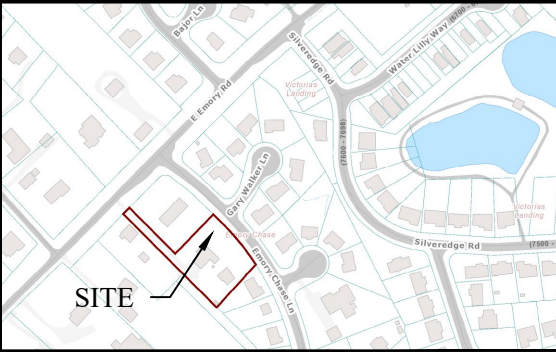
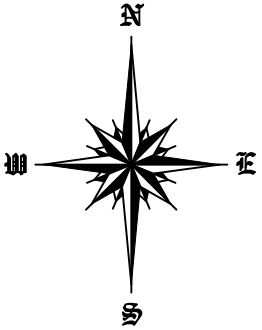
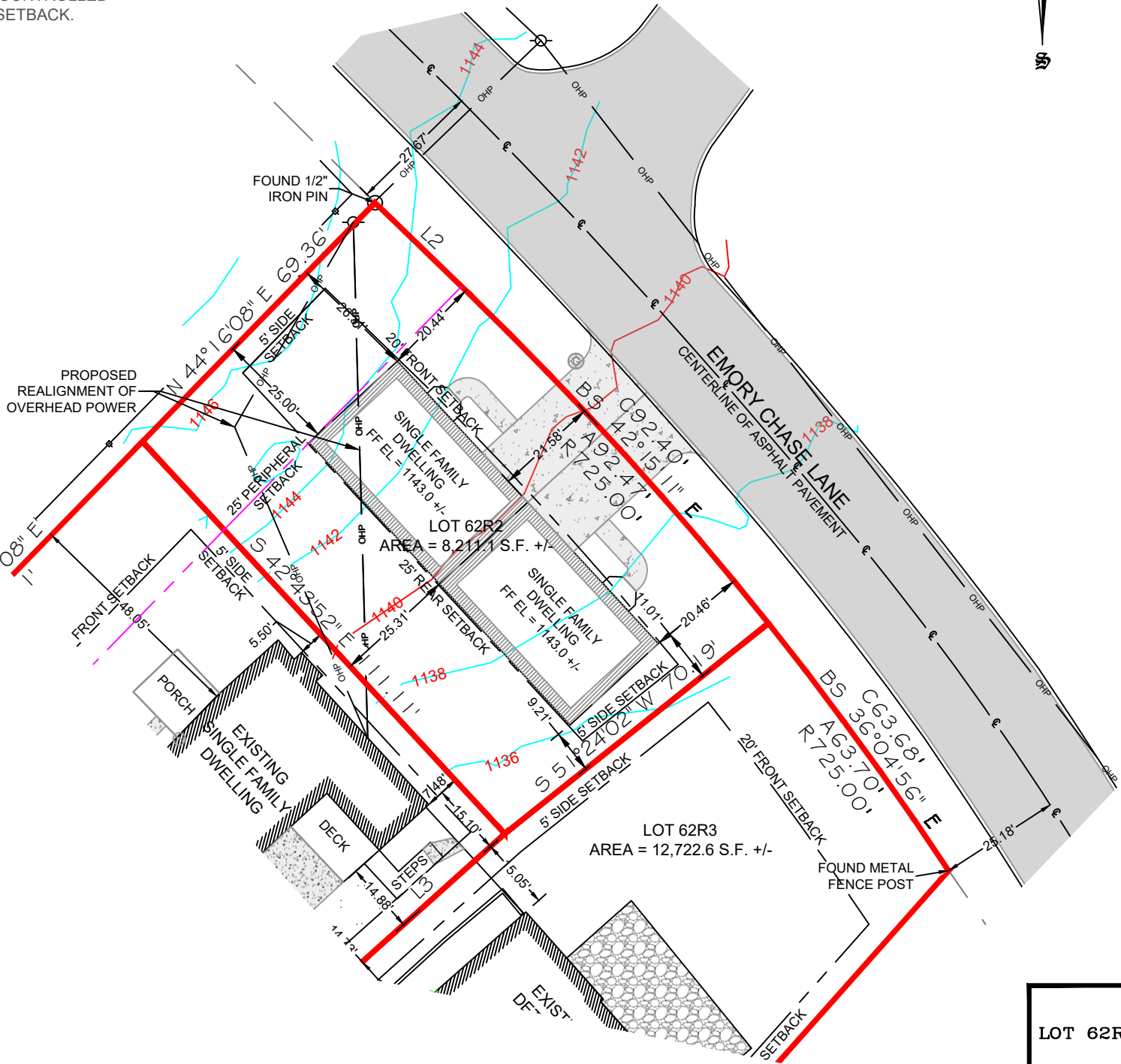

VICINITY MAP  
N.T.S.



**6-K-24-DP**  
**6/3/2024**



CONCEPT SITE PLAN – DUPLEX UNIT PATTY FAY ROBERTS LOT 62R2, RESUB OF LOT 62, EMORY CHASE, UNIT 1 DISTRICT 8 KNOX COUNTY, TENNESSEE	
PATTY FAY ROBERTS 6712 E EMORY ROAD KNOXVILLE, TN 37938	
ADAM SCHMEING LAND SURVEYING SURVEYING THE PAST FOR A BETTER FUTURE 6619 CROSSGATE DRIVE KNOXVILLE, TN 37912 859.391.2601	
SCALE: 1" = 30'	DATE: 05/30/2024 23209

ZONING: PR 1-5 DU/AC

SITE AREA = 16,446.6 S.F. (0.29 ACRES) +/-  
IMPERVIOUS AREA = 7,322.3 S.F. +/-  
IMPERVIOUS SURFACE COVERAGE = 44.5%

SET BACKS:  
FRONT = 20 FEET  
SIDE = 5 FEET  
REAR = 25 FEET UNLESS CONTROLLED  
BY PERIPHERAL SETBACK.

- SITE PLAN NOTES:
- ELEVATIONS SHOWN ARE FOR GUIDANCE ONLY. OWNER/CONTRACTOR MAY USE MOST APPROPRIATE ELEVATIONS ACCORDING TO SITE CONDITIONS AND TOPOGRAPHY OF THE AREA.



LOT 63  
EMORY CHASE, UNIT 1  
PLAT CABINET P, SLIDE 13B

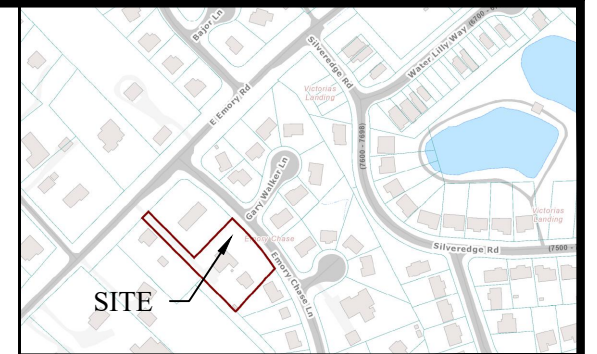
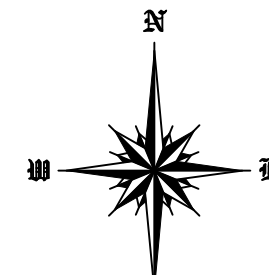

VICINITY MAP  
N.T.S.

EROSION CONTROL NOTES:

- PRIOR TO ANY WORK, CONTRACTOR SHALL STRIP SITE OF ALL VEGETATION AND TOPSOIL IN AREAS OF OPERATION.
- THE CONTRACTOR SHALL MAINTAIN POSITIVE DRAINAGE THROUGHOUT THE SITE AND USE ALL MEANS NECESSARY TO PREVENT SEDIMENT FROM EXITING THE SITE.
- STAKED HAY BALES OR SILT FENCE SHALL BE PLACED PRECEDING ALL CULVERT INLETS OR OTHER DRAINAGE DITCHES BEFORE RUNOFF EXITS THE PROJECT OR ENTERS A SWALE AND AT OTHER LOCATIONS DESIGNATED BY THE ARCHITECT.
- ALL DISTURBED AREAS, IF ANY, ARE TO BE MULCHED AND SEEDED AS SOON AS POSSIBLE.
- ALL PERTINENT ORDINANCES OF KNOX COUNTY SHALL BE FOLLOWED.
- FINAL GRADING SHALL BE AS SUCH TO DRAIN SURFACE WATER AWAY FROM THE FOUNDATION WALLS. GRADES SHALL FALL NOT FEWER THAN 6 INCHES WITHIN THE FIRST 10 FEET.

LOT 2  
RESUBDIVISION OF  
DAVID & EULENE TIDLER  
PROPERTY  
INSTRUMENT NUMBER  
202203180072031



CONCEPT SITE PLAN  
PATTY FAY ROBERTS  
LOT 62R1, RESUB OF LOT 62, EMORY CHASE, UNIT 1  
DISTRICT 8  
KNOX COUNTY, TENNESSEE

PATTY FAY ROBERTS  
6712 E EMORY ROAD  
KNOXVILLE, TN 37938



ADAM SCHMEING LAND SURVEYING

SURVEYING THE PAST FOR A BETTER FUTURE  
6619 CROSSGATE DRIVE  
KNOXVILLE, TN 37912  
859.391.2601

SCALE: 1" = 30'

DATE: 05/30/2024

23209



**EROSION CONTROL NOTES:**

1. PRIOR TO ANY WORK, CONTRACTOR SHALL STRIP SITE OF ALL VEGETATION AND TOPSOIL IN AREAS OF OPERATION.
2. THE CONTRACTOR SHALL MAINTAIN POSITIVE DRAINAGE THROUGHOUT THE SITE AND USE ALL MEANS NECESSARY TO PREVENT SEDIMENT FROM EXITING THE SITE.
3. STAKED HAY BALES OR SILT FENCE SHALL BE PLACED PRECEDING ALL CULVERT INLETS OR OTHER DRAINAGE DITCHES BEFORE RUNOFF EXITS THE PROJECT OR ENTERS A SWALE AND AT OTHER LOCATIONS DESIGNATED BY THE ARCHITECT.
4. ALL DISTURBED AREAS, IF ANY, ARE TO BE MULCHED AND SEEDED AS SOON AS POSSIBLE.
5. ALL PERTINENT ORDINANCES OF KNOX COUNTY SHALL BE FOLLOWED.
6. FINAL GRADING SHALL BE AS SUCH TO DRAIN SURFACE WATER AWAY FROM THE FOUNDATION WALLS. GRADES SHALL FALL NOT FEWER THAN 6 INCHES WITHIN THE FIRST 10 FEET.

ZONING: PR 1-5 DU/AC

SITE AREA = 12,772.6 S.F. (0.29 ACRES) +/-  
IMPERVIOUS AREA = 5,686.4 S.F. +/-  
IMPERVIOUS SURFACE COVERAGE = 44.5%

SET BACKS:  
FRONT = 20 FEET  
SIDE = 5 FEET  
REAR = 25 FEET UNLESS CONTROLLED BY PERIPHERAL SETBACK.

**SITE PLAN NOTES:**

1. ELEVATIONS SHOWN ARE FOR GUIDANCE ONLY. OWNER/CONTRACTOR MAY USE MOST APPROPRIATE ELEVATIONS ACCORDING TO SITE CONDITIONS AND TOPOGRAPHY OF THE AREA.

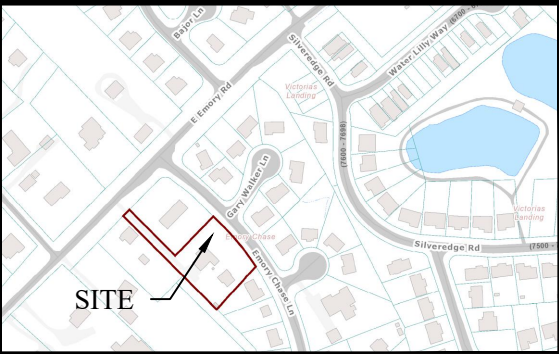
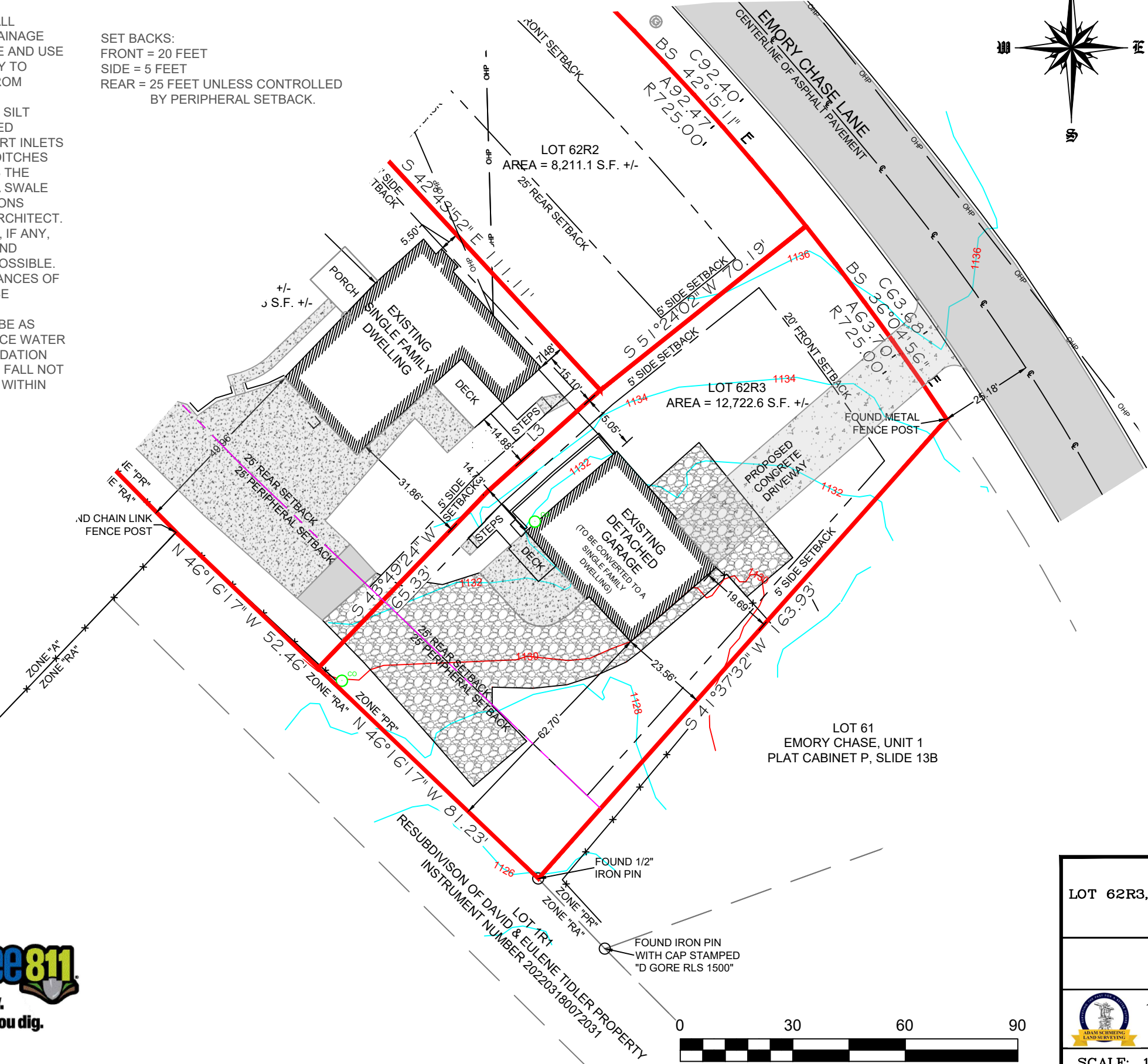

VICINITY MAP  
N.T.S.



CONCEPT SITE PLAN PATTY FAY ROBERTS LOT 62R3, RESUB OF LOT 62, EMORY CHASE, UNIT 1 DISTRICT 8 KNOX COUNTY, TENNESSEE	
PATTY FAY ROBERTS 6712 E EMORY ROAD KNOXVILLE, TN 37938	
ADAM SCHMEING LAND SURVEYING SURVEYING THE PAST FOR A BETTER FUTURE 6619 CROSSGATE DRIVE KNOXVILLE, TN 37912 859.391.2601	
SCALE: 1" = 30'	DATE: 05/30/2024 23209

# THD-9839, MESLAY 2



For questions or to order, please **email**, **live chat** or call **The House Designers** at 866-214-2242.  
We'd be happy to assist you!



© copyright by designer



Rear

**Stories:** 2

**Total Living Area:** 1465 s.f.

**First Floor:** 633 s.f.

**Second Floor:** 832 s.f.

**Bedrooms:** 3

**Full Baths:** 2, **Half Baths:** 1

**Width:** 40 ft.

**Depth:** 25 ft.

**Garage Size:** 1

**Foundation:**

Crawlspace, Floating slab, Full Unfinished Basement (included), Monolithic slab

**Price:** \$1,530.00 (3 sets + PDF)

6-K-24-DP  
6/3/2024

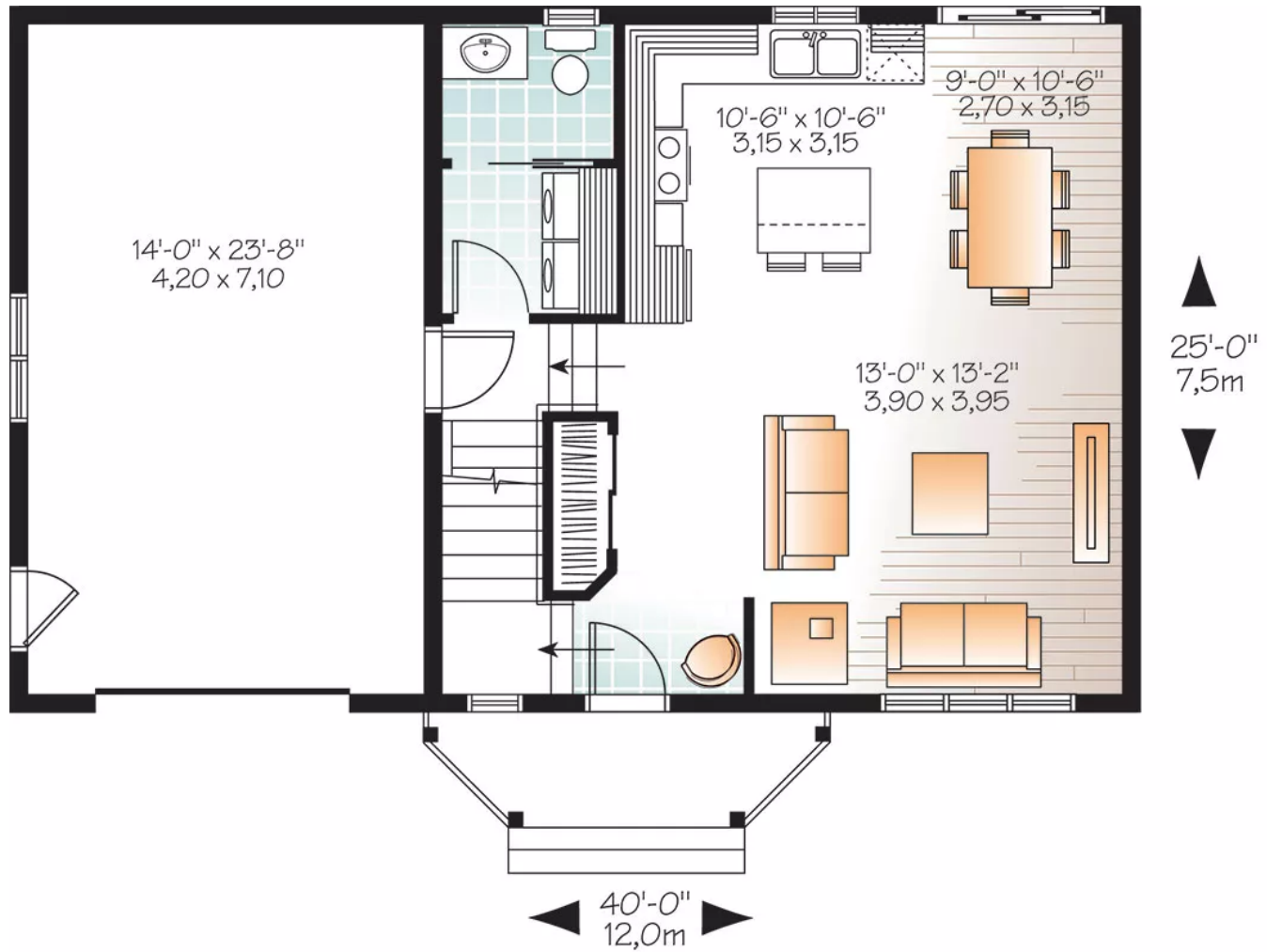
**First level:**

**COPYRIGHT NOTICE.** It is illegal to build this plan without a legally obtained set of plans. It is illegal to copy or redraw these plans. Violation of U.S. copyright laws are punishable with fines of up to \$200,000. After the purchase of plans, changes may be made by a qualified professional.

# THD-9839, MESLAY 2

Contact The Designer: 866-214-2242

## Second level:

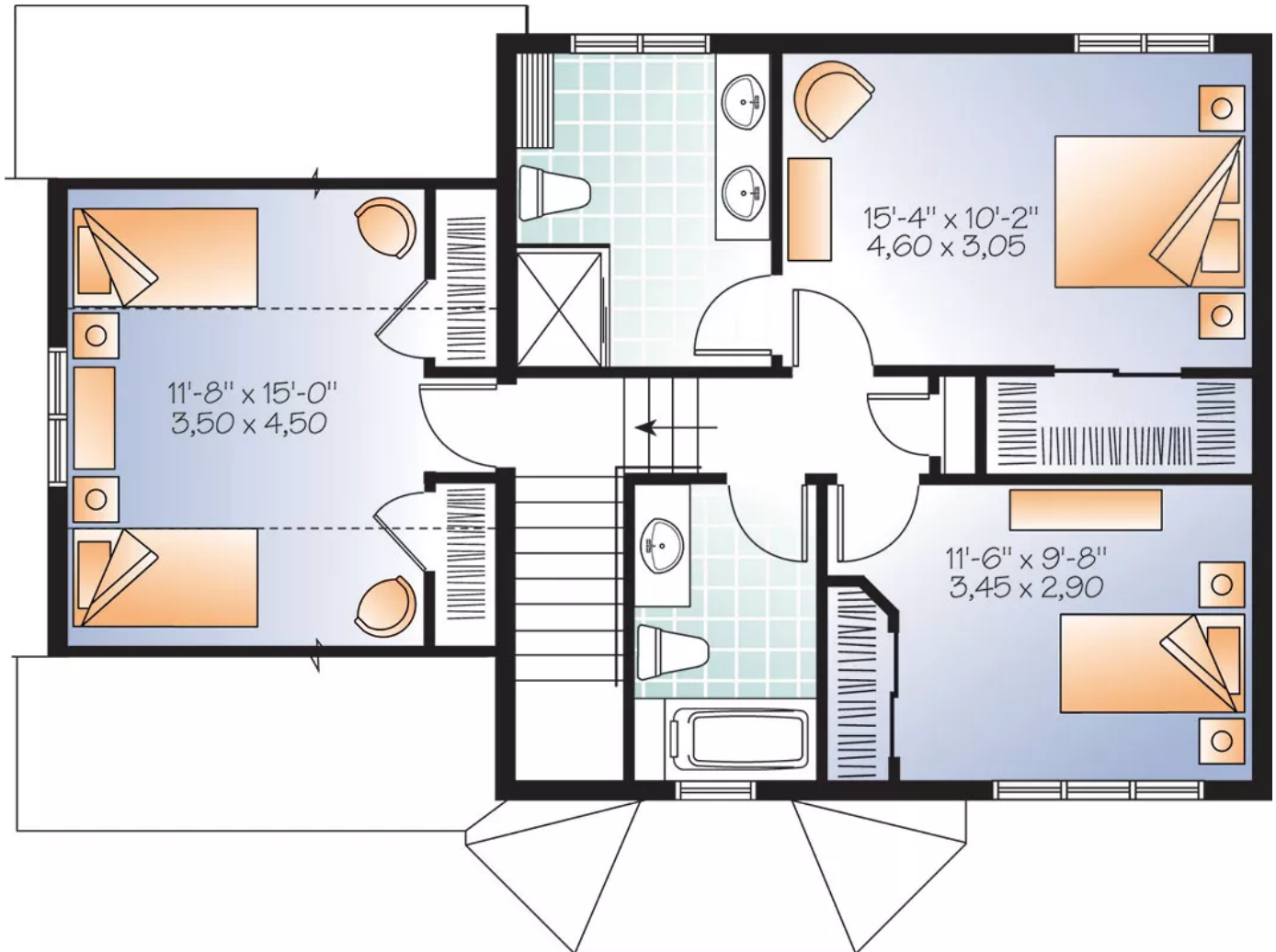

**COPYRIGHT NOTICE.** It is illegal to build this plan without a legally obtained set of plans. It is illegal to copy or redraw these plans. Violation of U.S. copyright laws are punishable with fines of up to \$200,000. After the purchase of plans, changes may be made by a qualified professional.



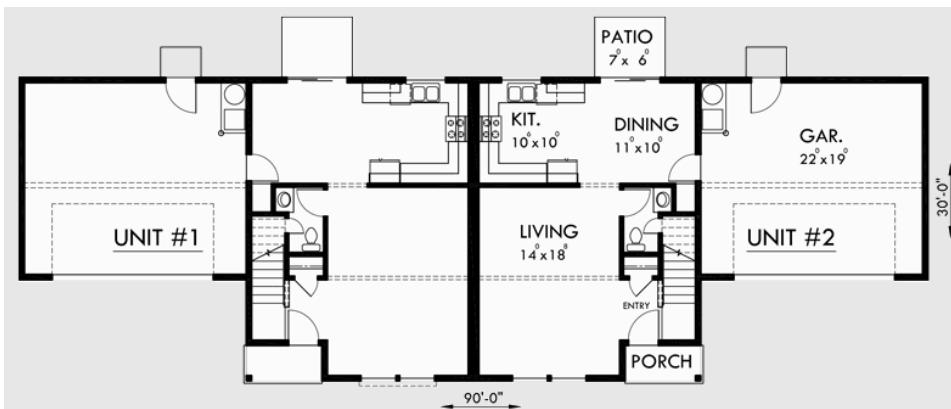
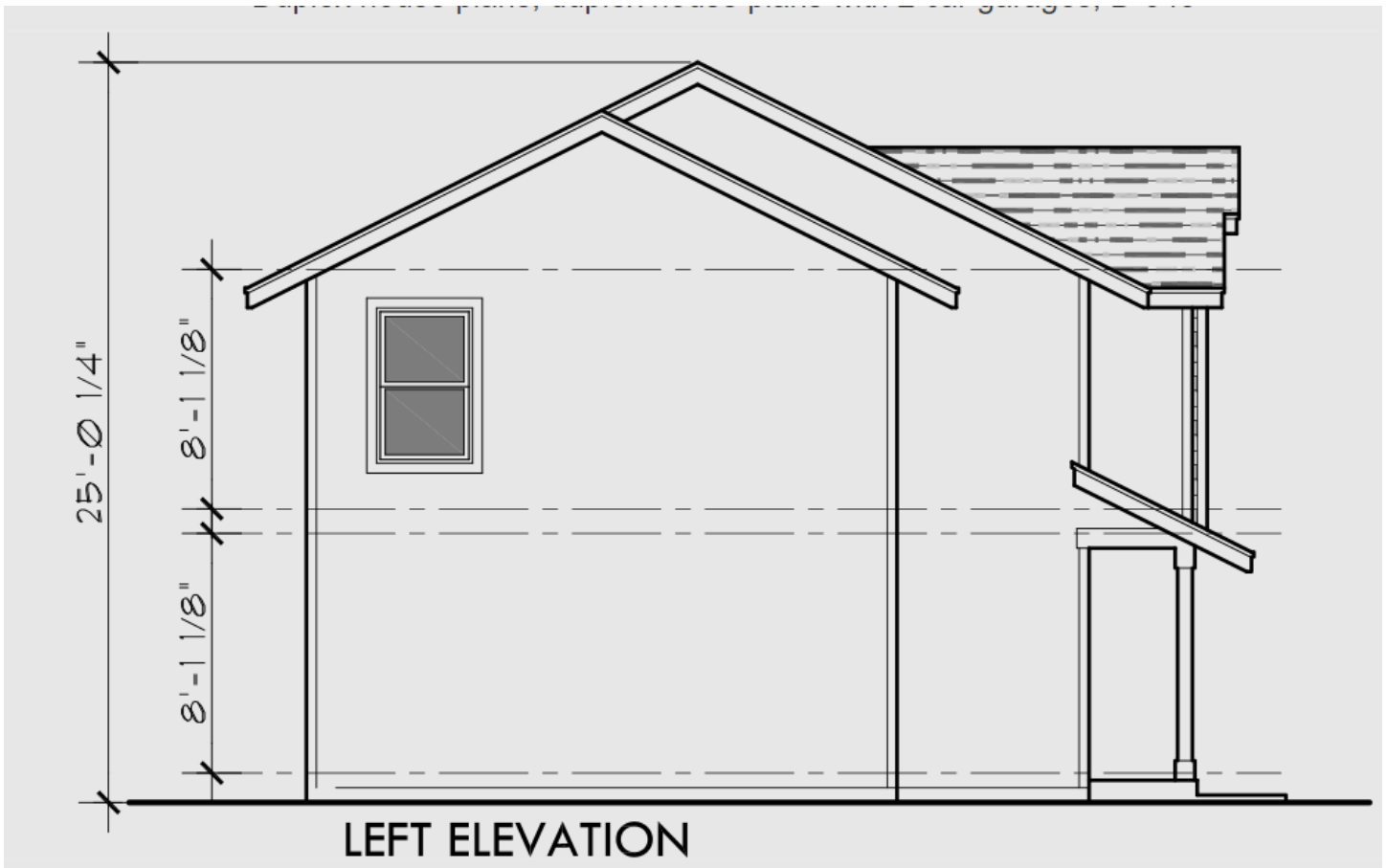

Total sq. ft.:	1,701
Upper Floor sq. ft.:	1,052
Main Floor sq. ft.:	649
Bedrooms:	3
Bathrooms:	2.5
Garage Stalls:	2
Width:	90' 0"
Depth:	30' 0"
Ridge Height:	25' 1"
Foundations Available:	Crawlspace

## BUYING OPTIONS

### PLAN PACKAGES

- ☐ **PDF Study Set \$375.00**  
Includes Exterior Elevations and Floor Plans stamped 'Not for Construction' (full credit given toward upgraded package)
- ☐ **PDF Bid Set \$775.00**  
Full PDF set stamped 'Not for Construction' (full credit given toward upgraded package)
- ☐ **PDF Construction Set \$975.00**  
Digital PDF Set of Construction Documents w/ Single Build License. Package is best for fast electronic delivery and inexpensive local printing. (Site Address Required)
- ☐ **Five Set Package \$1,175.00**

### Upper Floor Plan

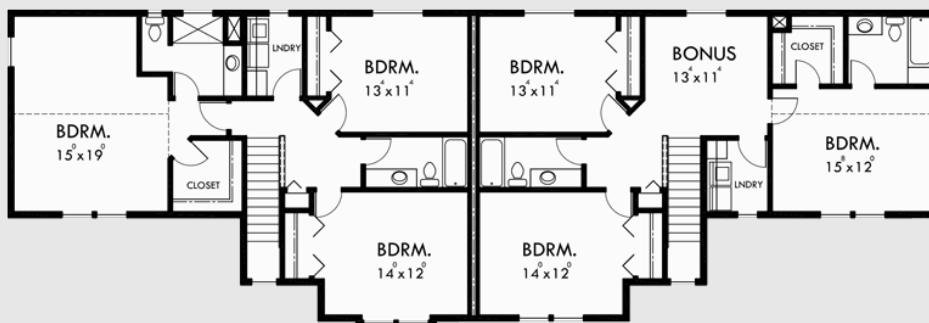

\*Layout will be flipped with duplex attachment on the garage side.