

7-A-24-UR
06.18.2024

KGIS Copyright - 2024

© KGIS

0 Lyons Bend
Parcel ID 146 03039

Knoxville - Knox County - KUB Geographic Information System



Printed: 5/7/2024 at 11:10:50 AM

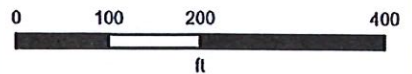

KGIS makes no representation or warranty as to the accuracy of its map and its information nor to its fitness for use. Any user of this map product accepts the same AS IS, WITH ALL FAULTS, and assumes all responsibility for the use thereof, and further covenants and agrees to hold KGIS harmless from any and all damage, loss, or liability arising from any use of this map product.

**CARPORT CENTRAL**

📍 1018 Rockford Street, Mount Airy
North Carolina 27030

📧 info@carportcentral.com

☎ (980) 321-9898

SALES - LIZETH NAVIA

📍 1018 Rockford Street, Mount Airy
North Carolina 27030

📧 liz@carportcentral.com

Quote: **QTE-135115**Total: **\$66,670.00****CUSTOMER - MICHAEL FOUST**

Billing Address

📍 Knoxville, Knox, Tennessee 37919

Shipping Address

📍 Knoxville, Knox, Tennessee 37919

📧 1086sunset@gmail.com

☎ (865) 766-7000

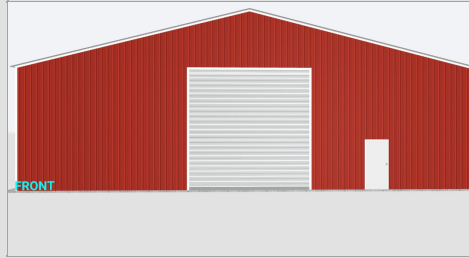
**COMMERCIAL BUILDINGS - 60 X 80 X 16**

- Roof Color: **Burnished Slate**
- Trim Color: **White**
- Sides/Ends Color: **Barn Red**
- Door Color: **High Gloss White**
- Wainscot Color: **NA**

SPECIFICATION	QTY
60X80' Vertical Roof	1
16' Height (Ladder Legs Baseraill)	1
Built to Local Code	1
3/12' Roof Pitch	1
Front Wall Closed Vertical	1
Back Wall Closed Vertical	1
Left Closed Vertical	1
Right Closed Vertical	1
16x16 ft Garage Door on Front Wall (Chain Hoist,Header Seal) (High Gloss White)	1
36x80 inch Walk-in Door on Front Wall	1
36x80 inch Walk-in Door on Left Wall	1
36x36 inch Window on Left Wall	1
36x36 inch Window on Left Wall	1
36x36 inch Window on Left Wall	1
36x36 inch Window on Left Wall	1
16x16 ft Garage Door on Back Wall (Chain Hoist,Header Seal) (High Gloss White)	1
Colored Screws	1
Ends Connection Fees	1
Manufacturer Discount	1
Lift Required	

PRICE DETAILS

SUB TOTAL	\$64,170.00
Additional Charges	\$2,500.00
GRAND TOTAL	\$66,670.00
PAY NOW	\$10,908.90
Downpayment	
BALANCE DUE	\$55,761.10

BUILDING SPECIFICATION

- Ready for Installation?
- Jobsite Level?
- Permit Required?
- Inside City Limit?
- Electricity Available?

Installation Surface? **Concrete**Building Dimension: **60'W x80'L x16'H**Roof Style: **Vertical**Gauge: **14 Gauge**Wind/Snow Rating: **Built to Local Code**Distance on Center: **4 Feet**

7-A-24-UR
05.07.2024

BUILDING VIEW

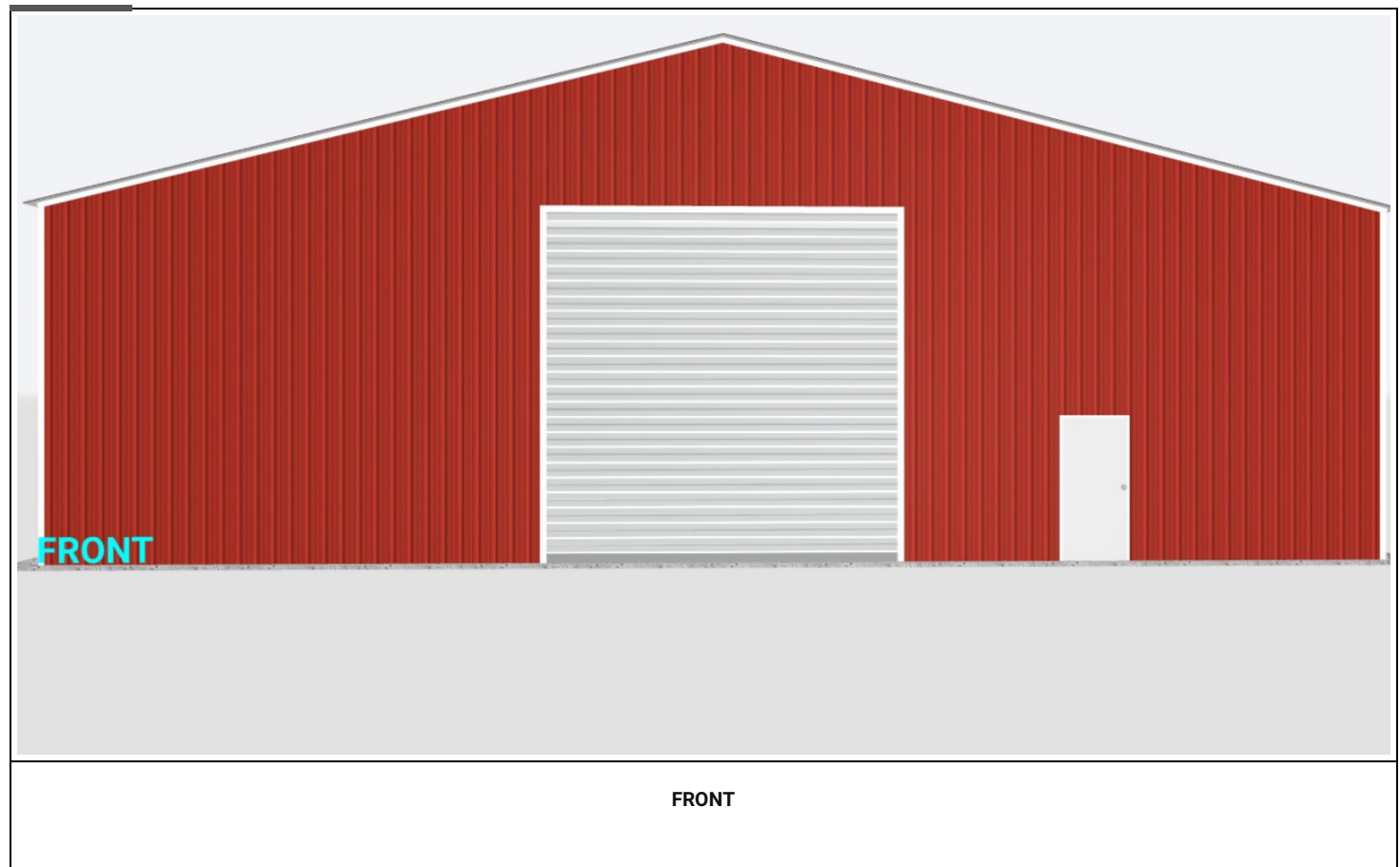

BUILDING VIEW

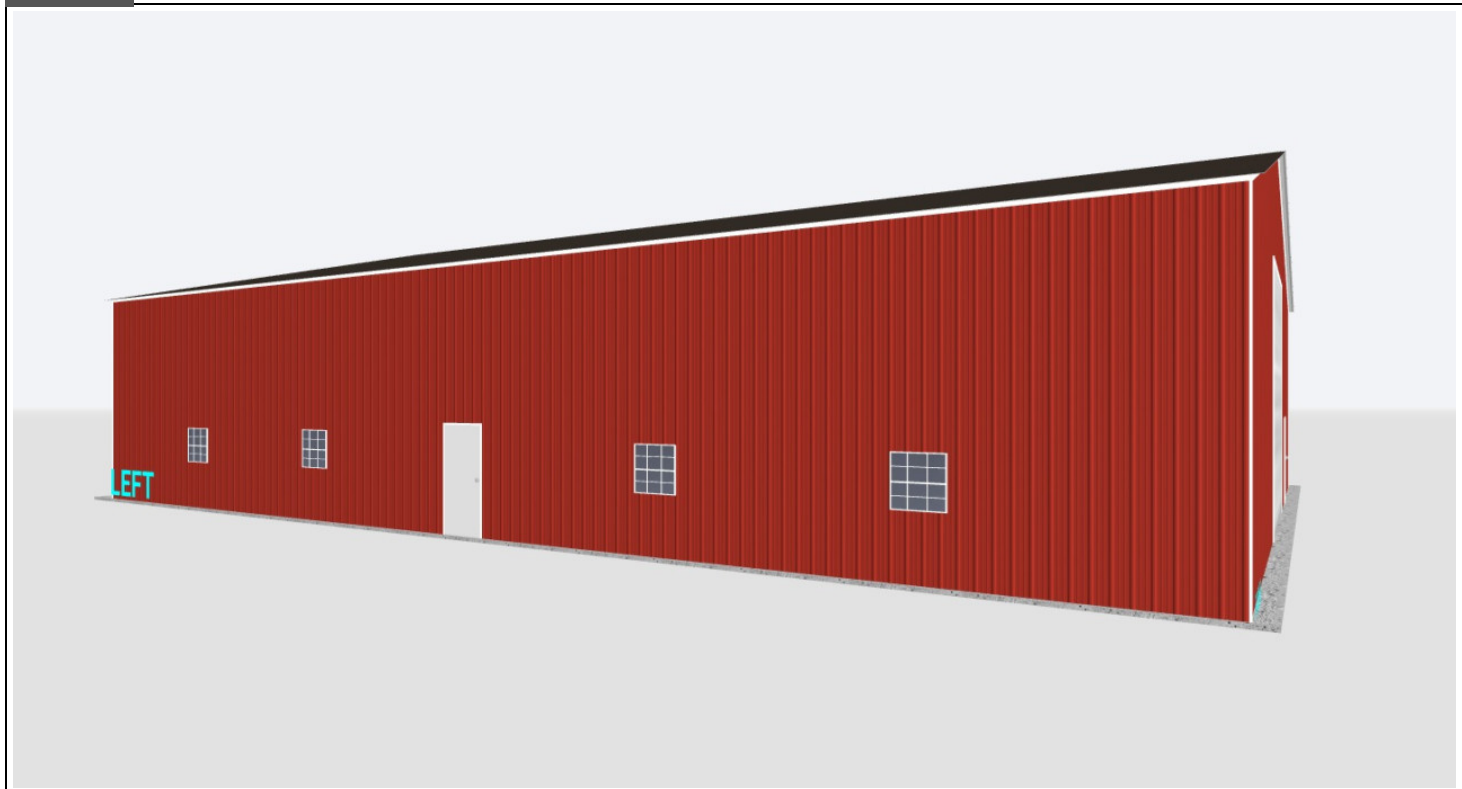

LEFT

BUILDING VIEW

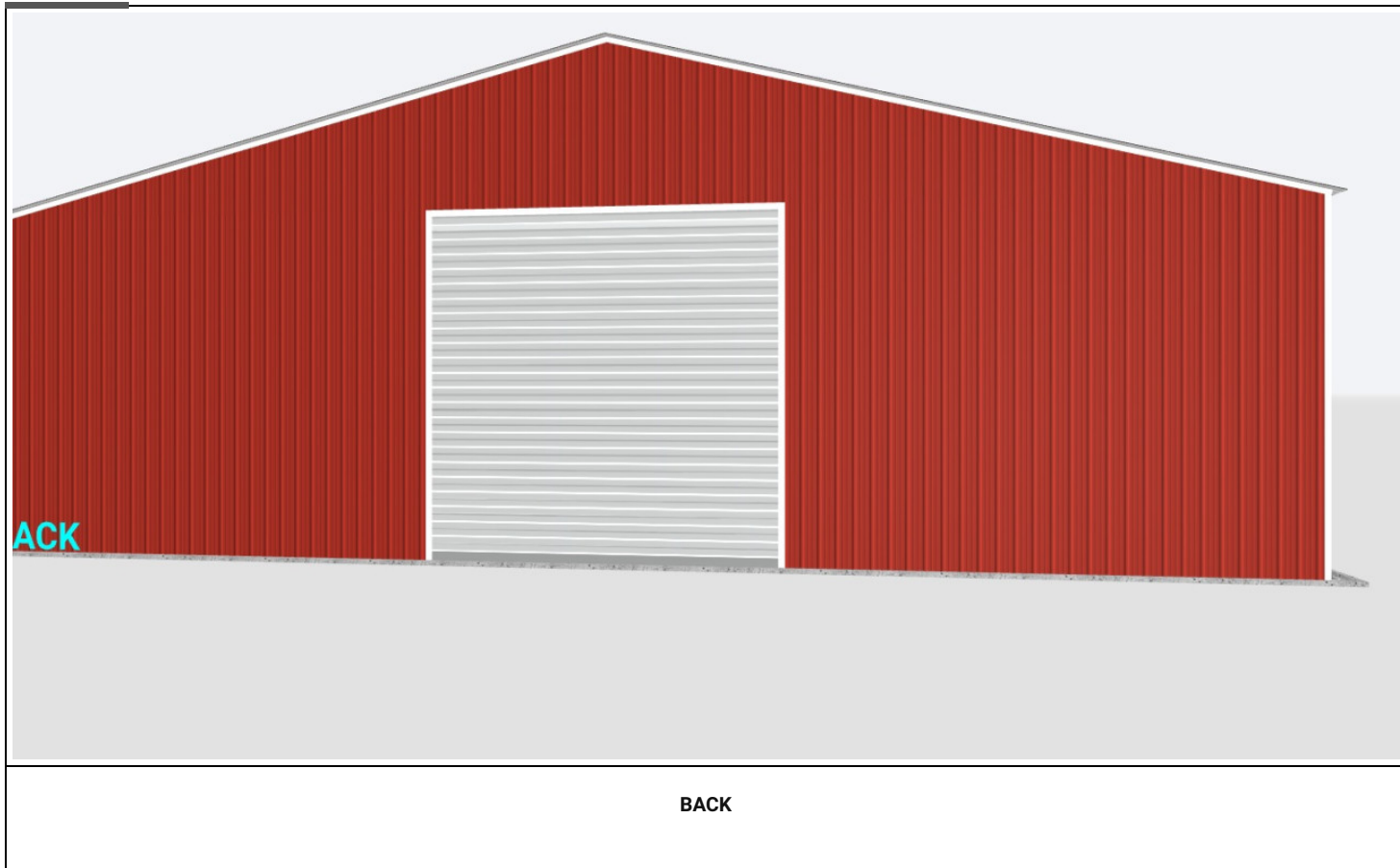

BUILDING VIEW

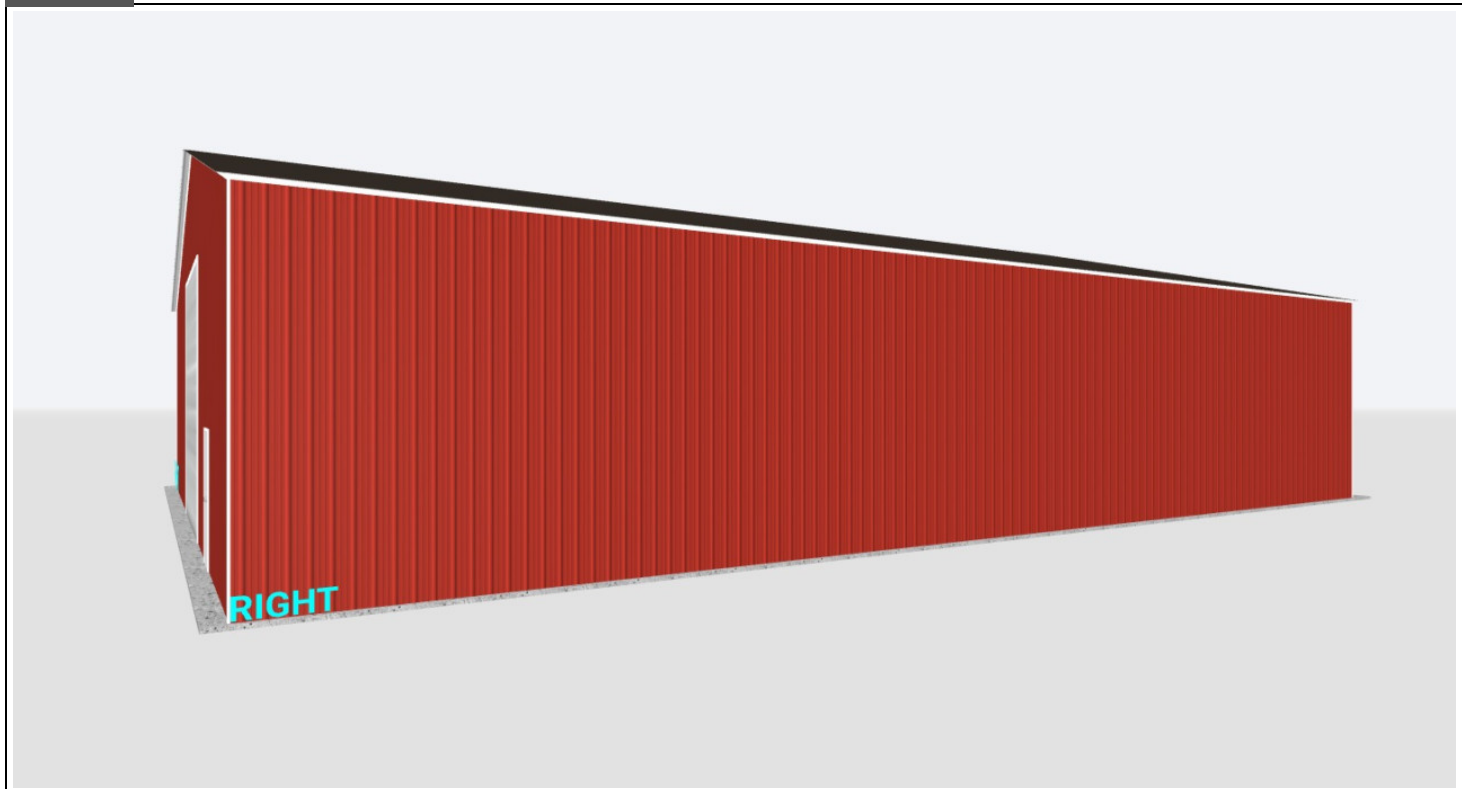

RIGHT

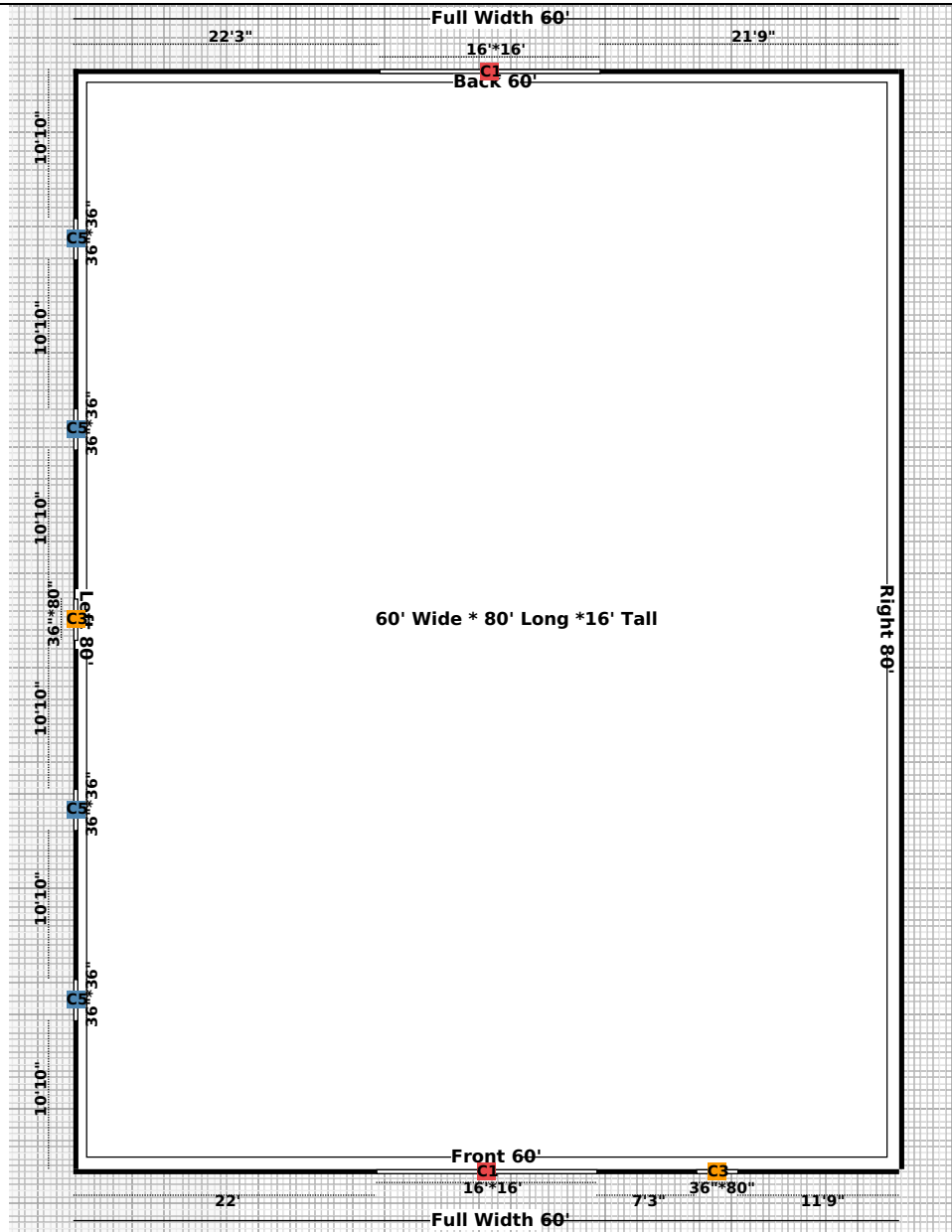

LEGENDS

- C1 Garage Door
- C2 Garage Door Frameout
- C3 Walk in Door
- C4 Walk in Door Frameout
- C5 Windows
- C6 Windows Frameout
- C7 Open Wall
- C8 Close Wall
- C9 Distance
- C10 Storage Length (Utility)
- C Cupola