

GRADING NOTES:

1. THE TOPOGRAPHIC DATA WAS TAKEN FROM AVAILABLE KGIS DATA PROVIDED ON APRIL 27, 2021.

LEGEND:

- 890 — PROPOSED CONTOUR
- - - 890 - - - EXISTING CONTOUR
- + 892.10 PROPOSED SPOT ELEVATION
- - - - - PROPERTY LINE

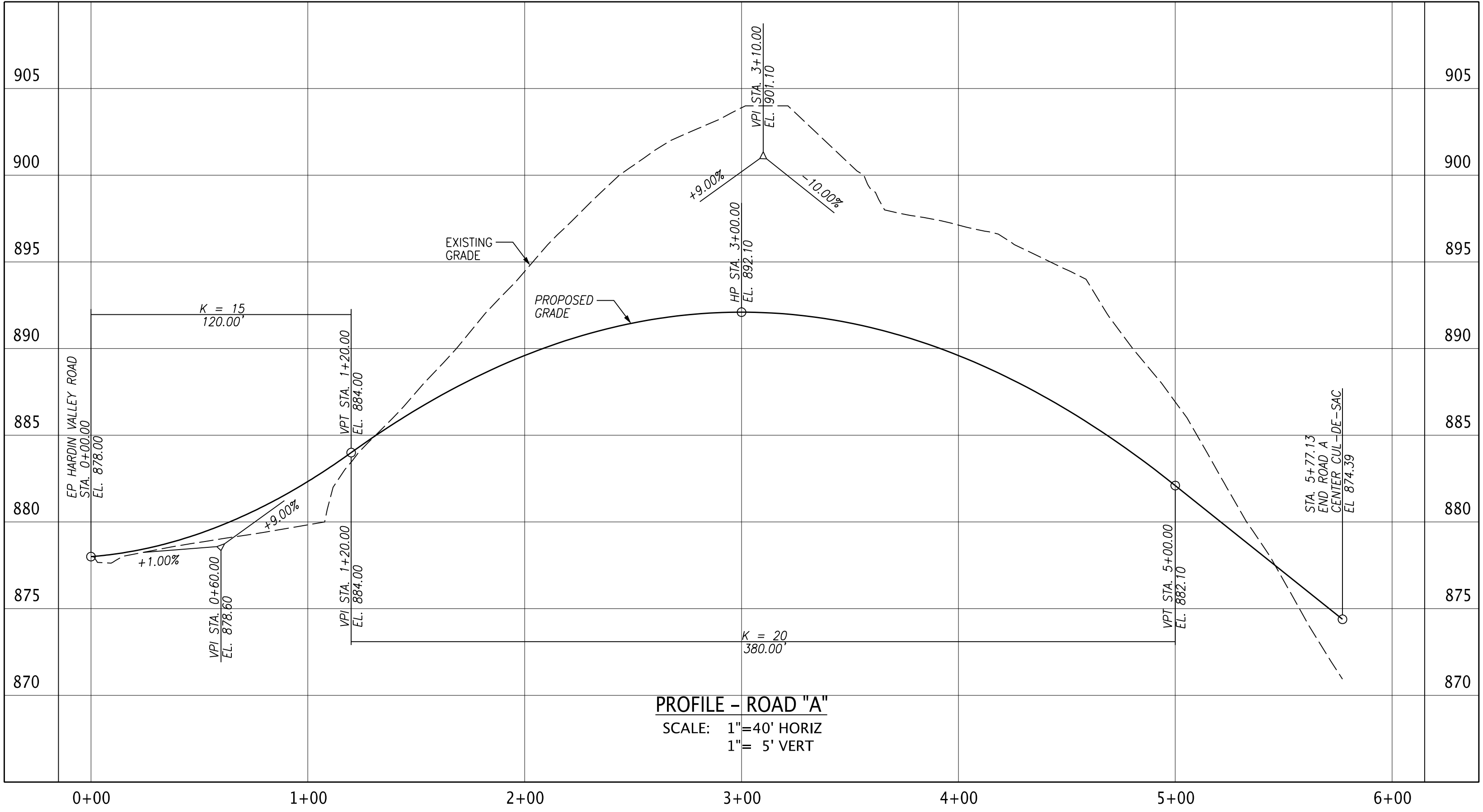

PROFILE - ROAD "A"
 SCALE: 1"=40' HORIZ
 1"= 5' VERT

Planning
 File No.: 7-SA-21-C / 7-C-21-UR
 Date submitted: 6/21/2021
 These plans have not been reviewed by
 Planning Staff and may not be finalized.

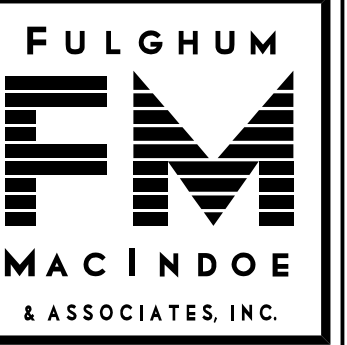

10330 HARDIN VALLEY ROAD
 SUITE 201
 KNOXVILLE, TN 37932
 OFFICE: 865.690.6419
 FAX: 865.690.6448
 www.fulghummacindoe.com

**PRELIMINARY
 NOT FOR
 CONSTRUCTION**

MISSION HILLS SUBDIVISION
 HARDIN VALLEY ROAD
 KNOXVILLE, TENNESSEE 37932

S&E PROPERTIES, LLC
 405 MONTBROOK LANE
 KNOXVILLE, TN 37919
 CONTACT: MR. ERIC MOSELEY
 TELEPHONE NO.: 865.539.1112
 EMAIL: ERICMOSELEY@BELLSOUTH.NET

**CONCEPT
 GRADING PLAN
 AND ROAD PROFILE**

PROJ. MGR.	DESIGNED BY	DRAWN BY	Date
AMG	AMG	ADC	
	REVISED PER PLANNING COMMENTS	06/18/21	
	ISSUED CONCEPT PLAN	05/21/21	
No.	Revision/Issue		Date

Project: 330.018
 Date: 05/21/21
 Scale: 1"=40'
CP2

File Name: A:\330.018\018\WORKS\330018p02.dgn
 Plot Date: 6/18/2021