

- NOTES**
- SHOULDER FOR NEW ROAD WILL BE 5'. SHOULDER FOR TRES BIEN LANE WILL BE 4'.
 - CUT SLOPE FOR NEW ROAD WILL BE 3:1. CUT SLOPE FOR TRES BIEN WILL BE 2:1.
 - PRIME COAT: 0.2 TO 0.5 GALLONS PER SQ. YARD.
 - TACK COAT: 0.05 TO 0.10 GALLONS PER SQ. YARD.

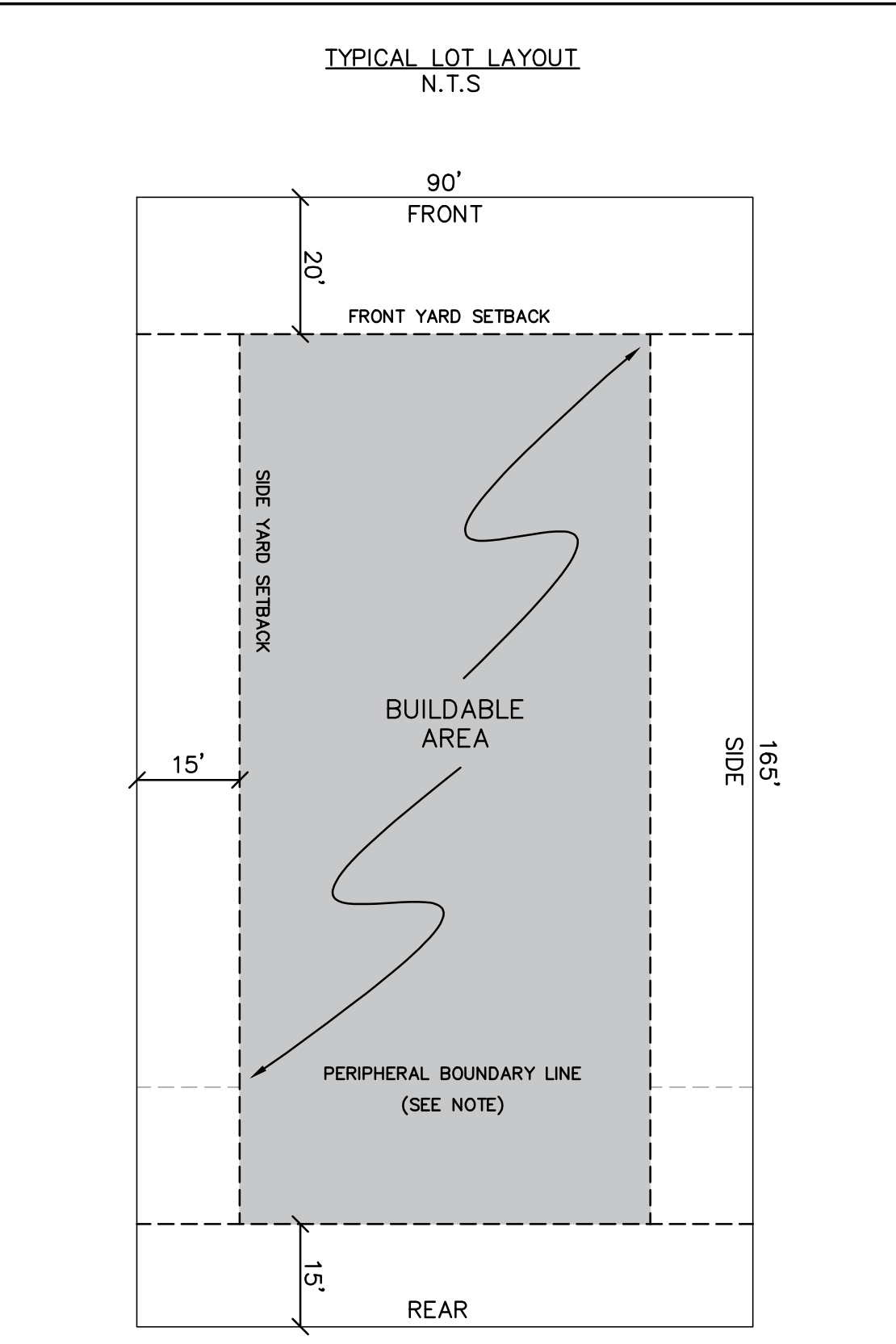

NOTE
YARD SETBACKS ARE AS FOLLOWS:
FRONT: 20'
SIDE: 15'
REAR: 15'
PERIPHERY: 35'

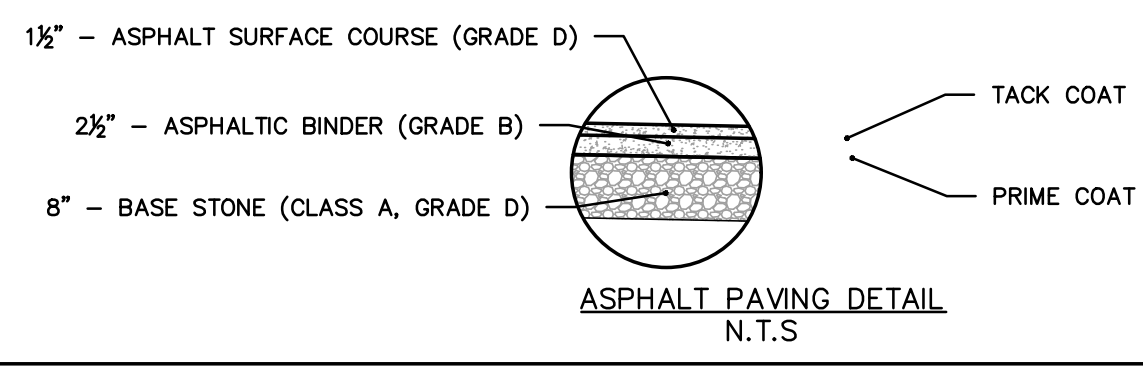
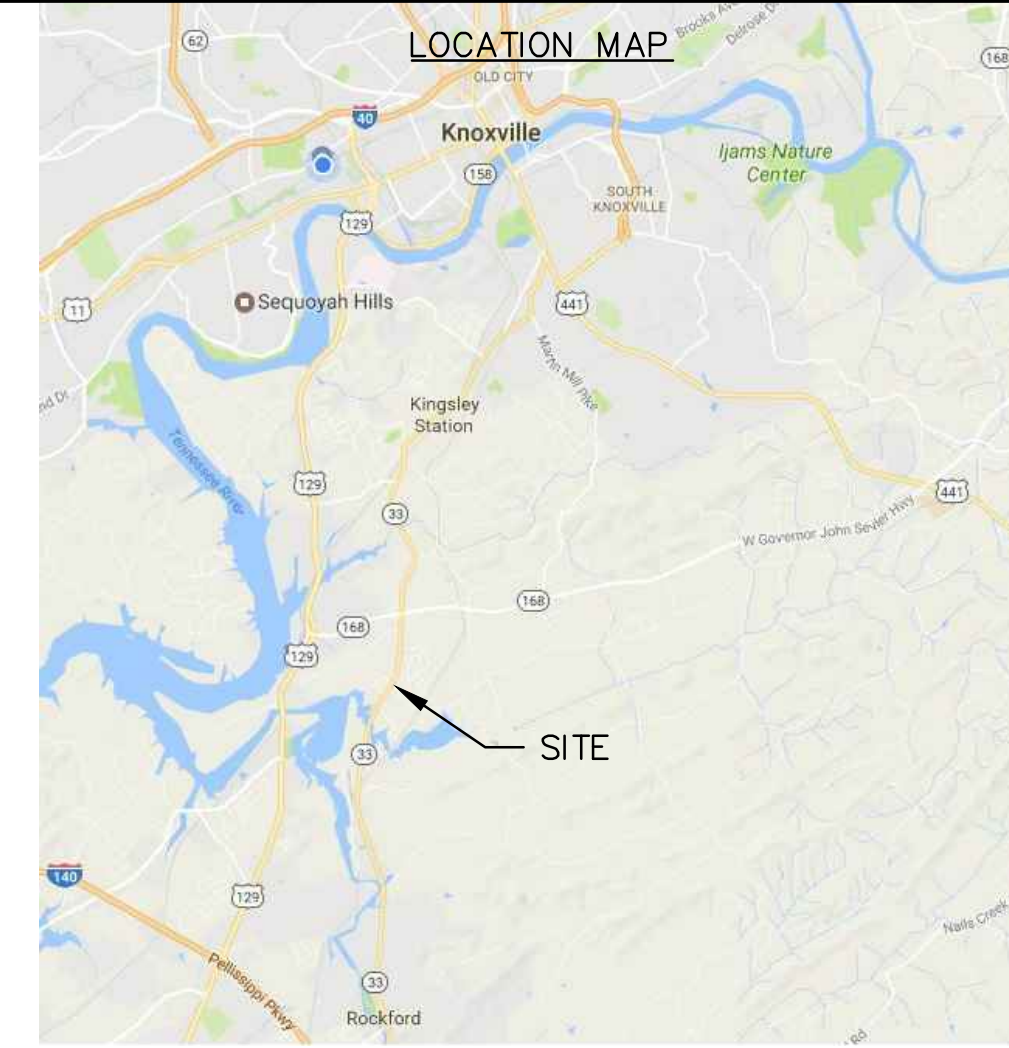
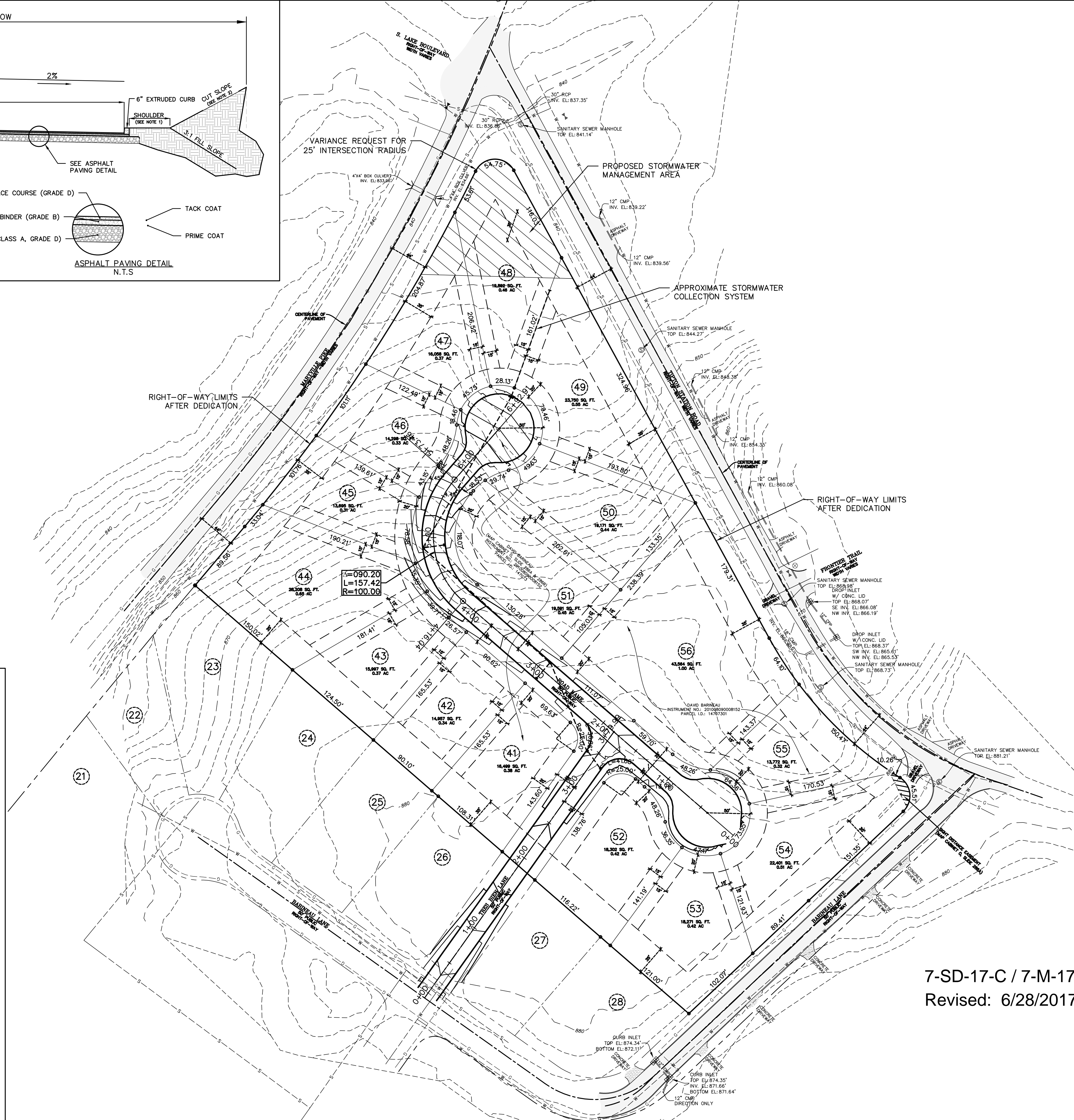

- NOTES:**
- PROPERTY ID: MAP 147, PARCELS 73.00 & 73.01
 - AREA = ~9.1 ACRES
 - ZONING: PR
 - DENSITY = 1.75 DU/AC
 - SETBACKS:
FRONT = 20'
REAR = 15'
SIDE = 15'
PERIPHERAL = 35'

- 2 EXISTING LOTS SUBDIVIDED INTO 16 PROPOSED LOTS
- UTILITY SERVICE PROVIDED BY:
SEWER: KNOX CHAPMAN UTILITY DISTRICT
WATER: KNOX CHAPMAN UTILITY DISTRICT
ELECTRIC: KNOXVILLE UTILITIES BOARD
GAS: KNOXVILLE UTILITIES BOARD

- OWNER: DAVID BARINEAU
3500 TIPTON STATION RD
KNOXVILLE, TN 37920
- SURVEYOR: JOSEPH COLVIN, RLS
J.M.C. LAND SURVEYING & MAPPING
9080 BARBEE LANE, SUITE #103
KNOXVILLE, TN 37923
- ENGINEER: JOHN (JAKE) GREER, PE
MCGILL ASSOCIATES
2240 SUTHERLAND AVENUE, SUITE #2
KNOXVILLE, TN 37919

- NEW VEHICULAR ACCESS POINTS WILL BE MADE TO INTERNAL SUBDIVISION ROADS ONLY.
- ALL ROADS TO BE LOCATED WITHIN 50' WIDE DEDICATED PUBLIC RIGHTS-OF-WAY AND BE 26' WIDE WITH EXTRUDED CONCRETE CURB TO MATCH EXISTING PHASE ONE DEVELOPMENT.
- A CLOSED CONTOUR DEPRESSION HAS BEEN IDENTIFIED ON THIS PLAN IN THE LOCATION OF THE PROPOSED STORMWATER MANAGEMENT FACILITIES. THIS DEPRESSION IS DRAINED BY AN EXISTING STORMWATER CONVEYANCE SYSTEM, AS IDENTIFIED ON THE SURVEY, AND IS NOT CONSIDERED TO BE A SINKHOLE.

I HEREBY CERTIFY THAT I AM A REGISTERED ENGINEER, LICENSED TO PRACTICE ENGINEERING UNDER THE LAWS OF THE STATE OF TENNESSEE. I FURTHER CERTIFY THAT THE PLAN AND ACCOMPANYING DRAWINGS, DOCUMENTS AND STATEMENTS CONFORM TO ALL APPLICABLE PROVISIONS OF THE KNOXVILLE-KNOX COUNTY SUBDIVISION REGULATIONS EXCEPT AS HAS BEEN ITEMIZED AND DESCRIBED IN A REPORT FILED WITH THE METROPOLITAN PLANNING COMMISSION.

REGISTERED ENGINEER *John R. Greer, P.E.*
TENNESSEE CERTIFICATE NO. 107564

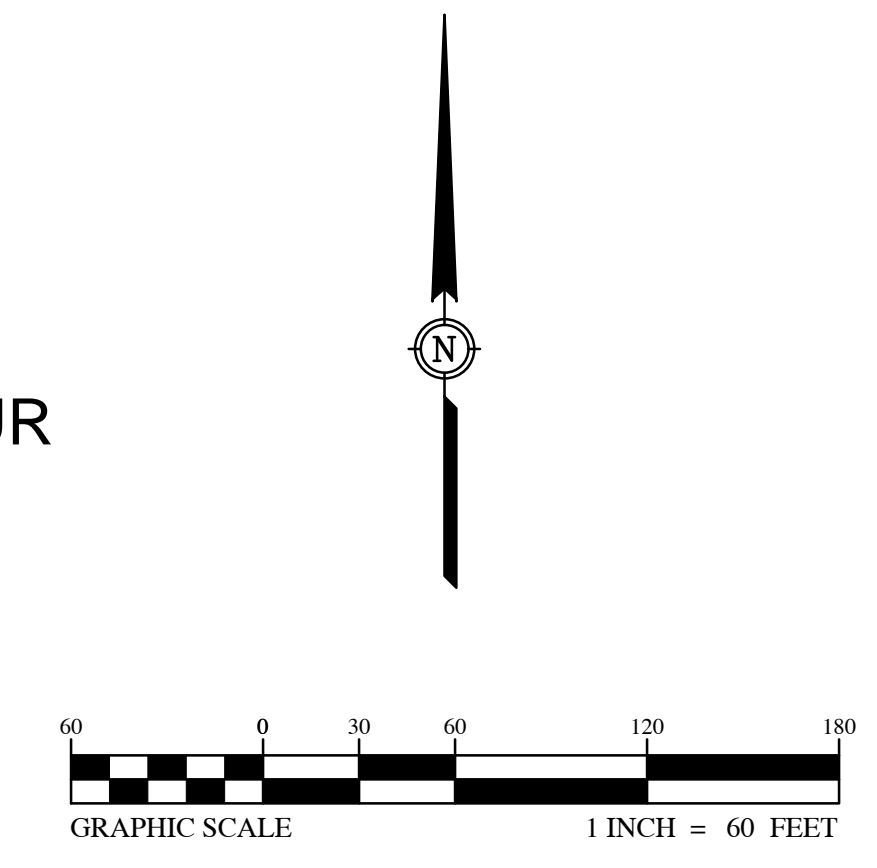

7-SD-17-C / 7-M-17-UR
Revised: 6/28/2017

McGill ASSOCIATES
ENGINEERING · PLANNING · FINANCE
2240 SUTHERLAND AVENUE, SUITE 2, KNOXVILLE, TN 37919 · PH: (865) 540-0801



CONCEPT PLAN OF:
BARINEAU HILLS SUBDIVISION - PHASE 2
KNOX COUNTY, TENNESSEE

JOB NO.: 17-06507
DATE: MAY 2017
DESIGNED BY: JG
CADD BY: JG
DESIGN REVIEW: JG
CONST. REVIEW: JG

CONCEPT PLAN LAYOUT

SHEET
CP-1

NO.	DATE	BY	REVISION DESCRIPTION
1	6/27/17	JG	REVISED CONCEPT PLAN SUBMITTAL

P:\2017\17-06507 - Barneau Hills Subdivision Ph. 2\Drawings\Design\Drawings\Barneau Hills Ph2 - Concept\Plan2.dwg 6/27/2017 1:16 PM JAKE GREER

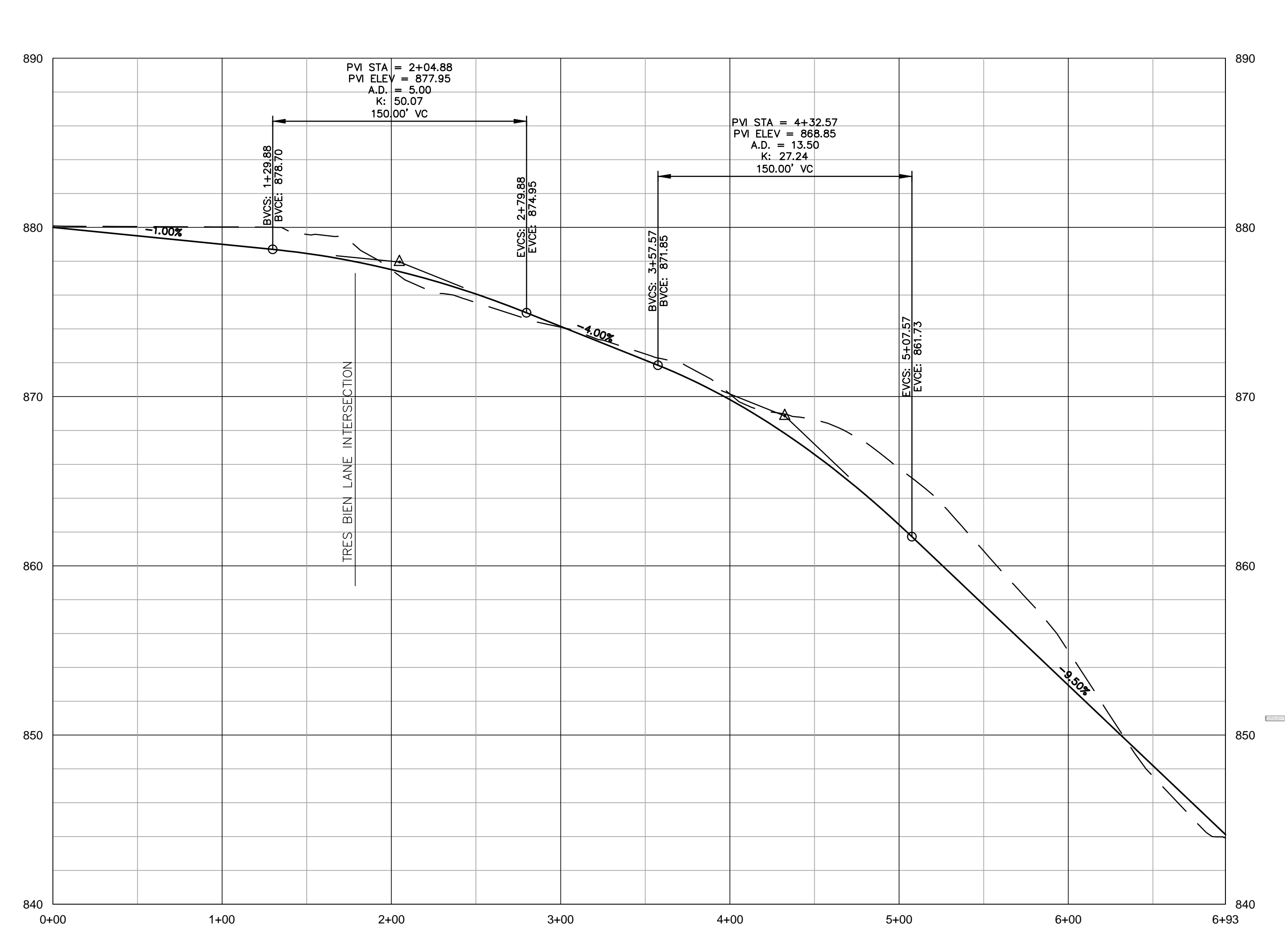
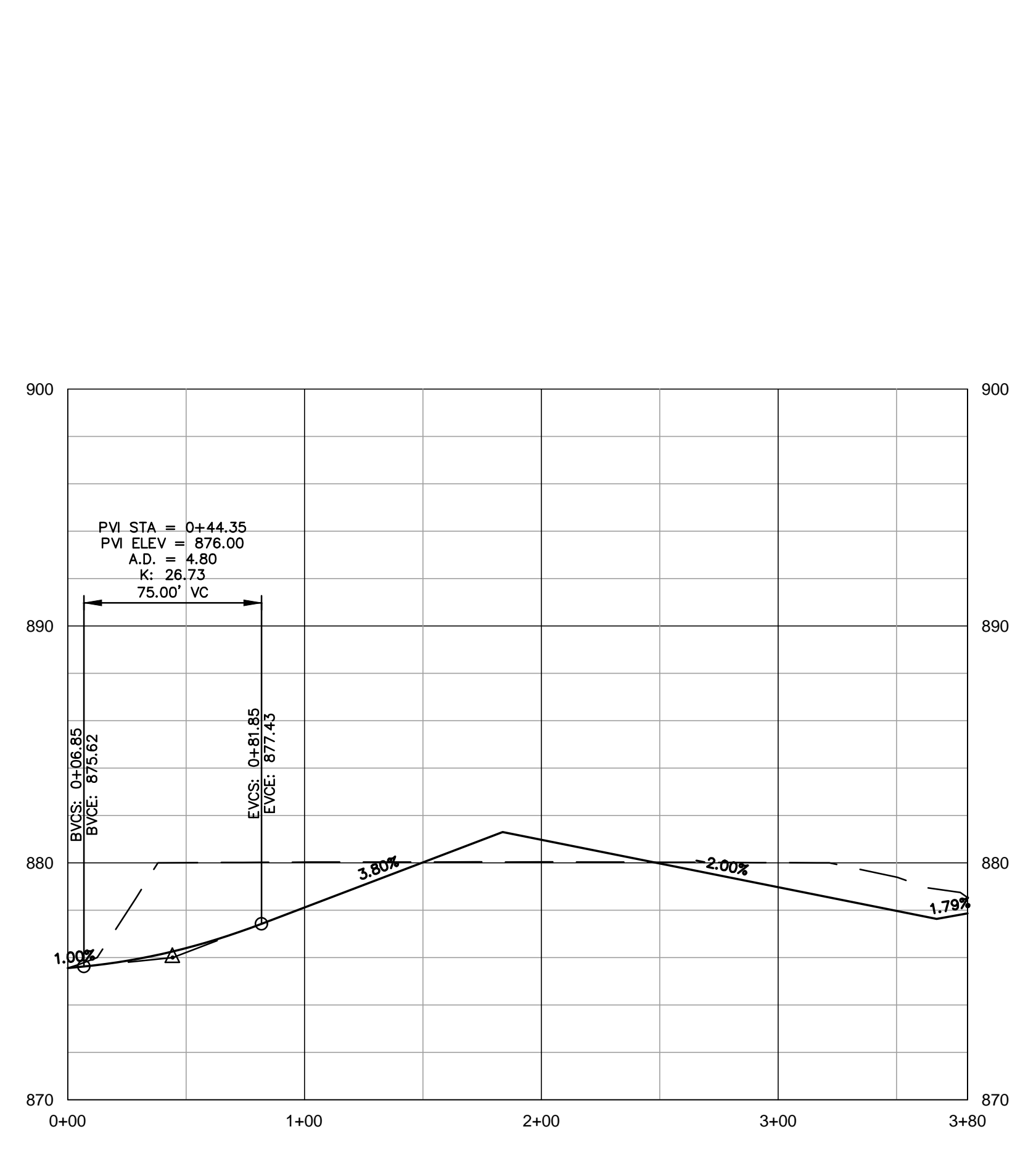
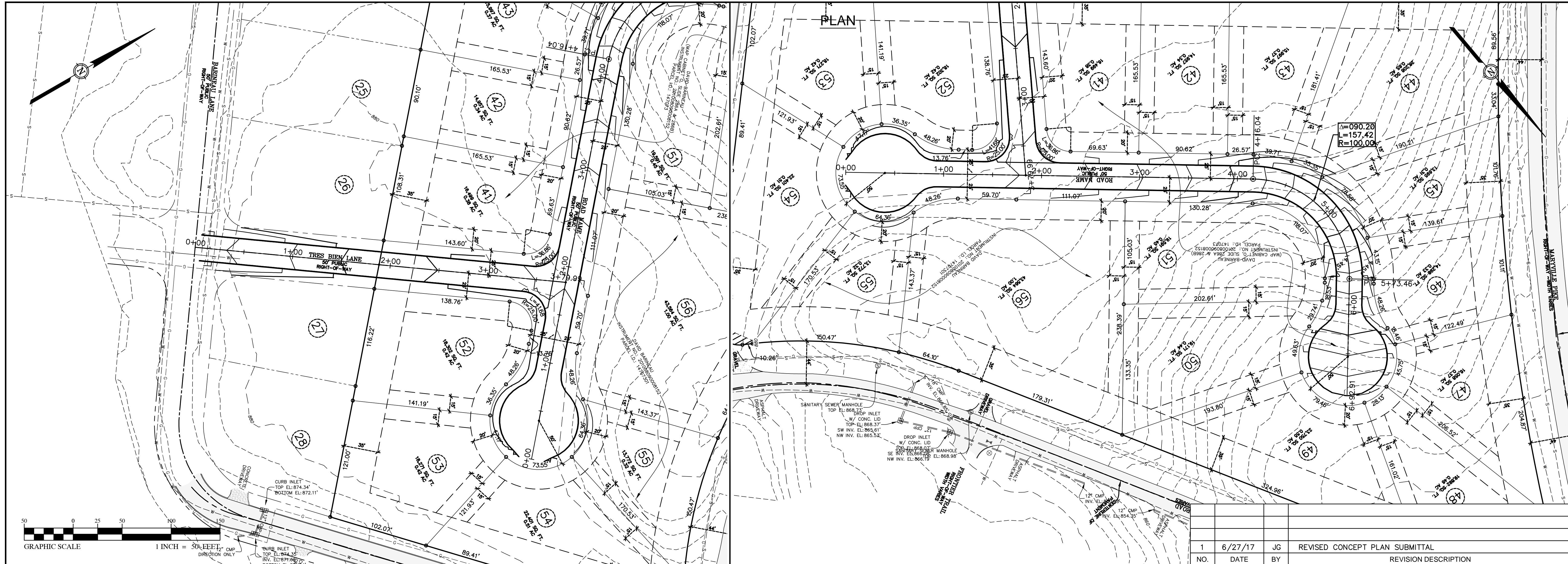

7-SD-17-C / 7-M-17-UR
Revised: 6/28/2017



CONCEPT PLAN OF:
BARINEAU HILLS
SUBDIVISION - PHASE 2
KNOX COUNTY, TENNESSEE

JOB NO.: 17-06807
DATE: MAY 2017
DESIGNED BY: JG
CADD BY: JG
DESIGN REVIEW:
CONST. REVIEW:
FILE NAME:
Barineau Hills Ph2 - Concept
Plan2.dwg

CONCEPT PLAN
ROAD PLAN & PROFILES

P:\2017\17-06807 JMC Surveying - Barineau Hills Subdivision Ph. 2\Drawings\Design\Drawings\Barineau Hills Ph2 - Concept Plan2.dwg 6/27/2017 1:16 PM JAKE GREEAR

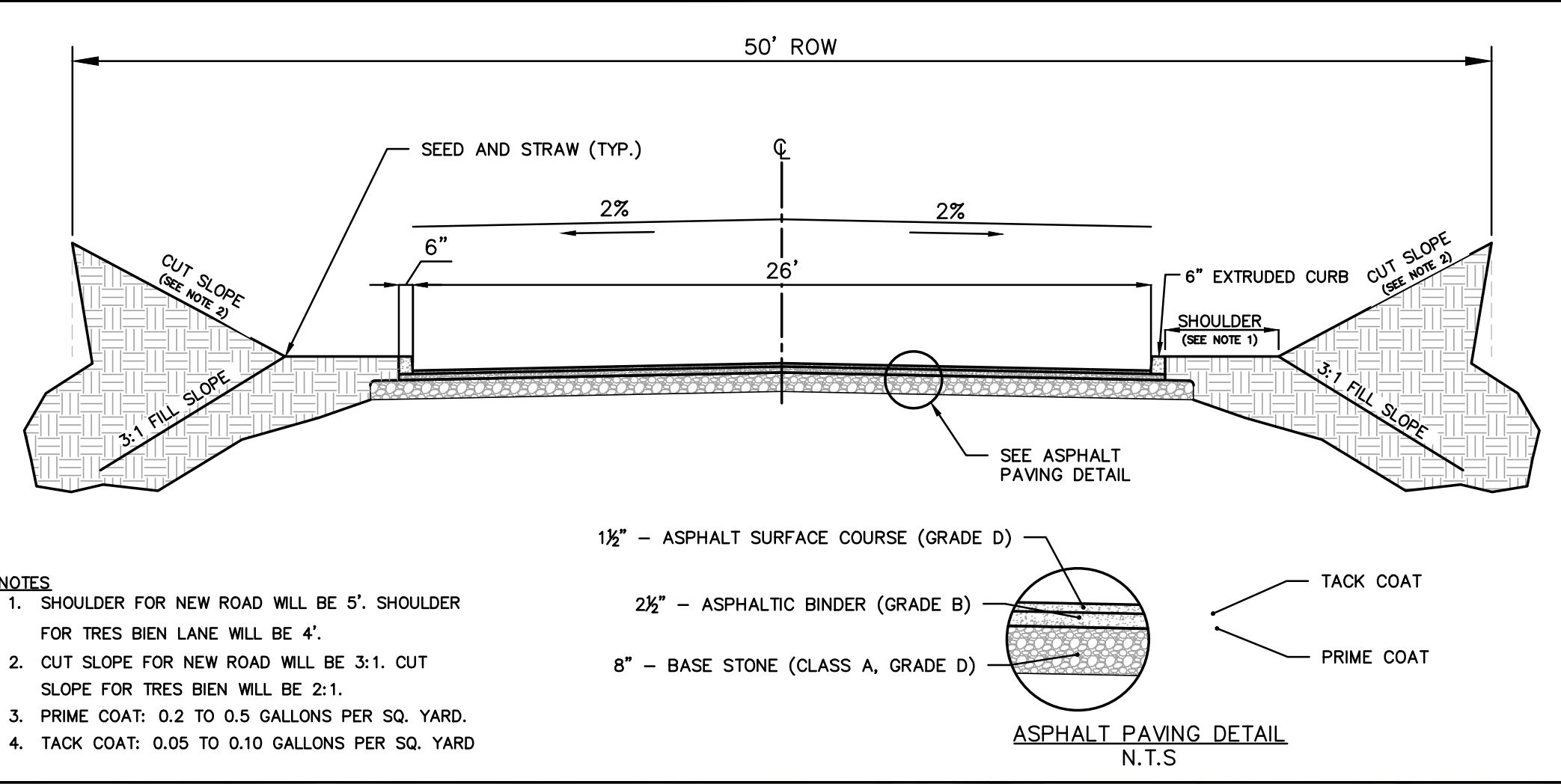

- NOTES:**
- SHOULDER FOR NEW ROAD WILL BE 5'. SHOULDER FOR TRES BIEN LANE WILL BE 4'.
 - CUT SLOPE FOR NEW ROAD WILL BE 3:1. CUT SLOPE FOR TRES BIEN WILL BE 2:1.
 - PRIME COAT: 0.2 TO 0.5 GALLONS PER SQ. YARD.
 - TACK COAT: 0.05 TO 0.10 GALLONS PER SQ. YARD.

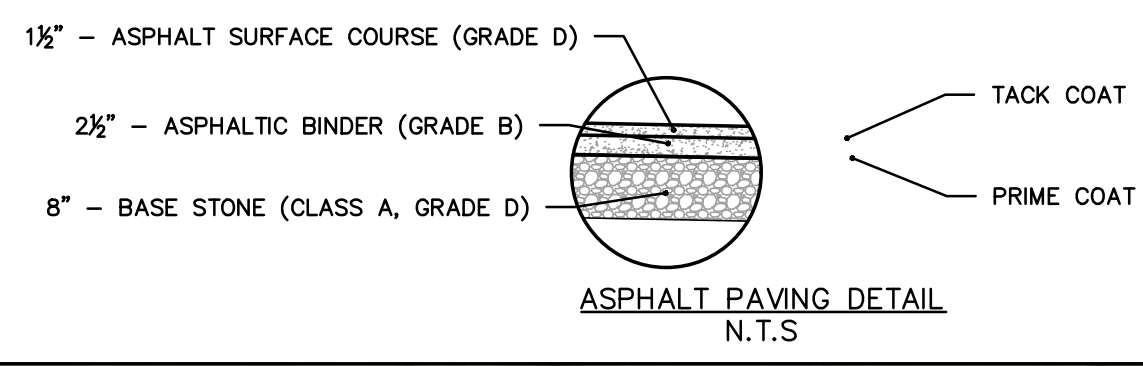

ASPHALT PAVING DETAIL
N.T.S.

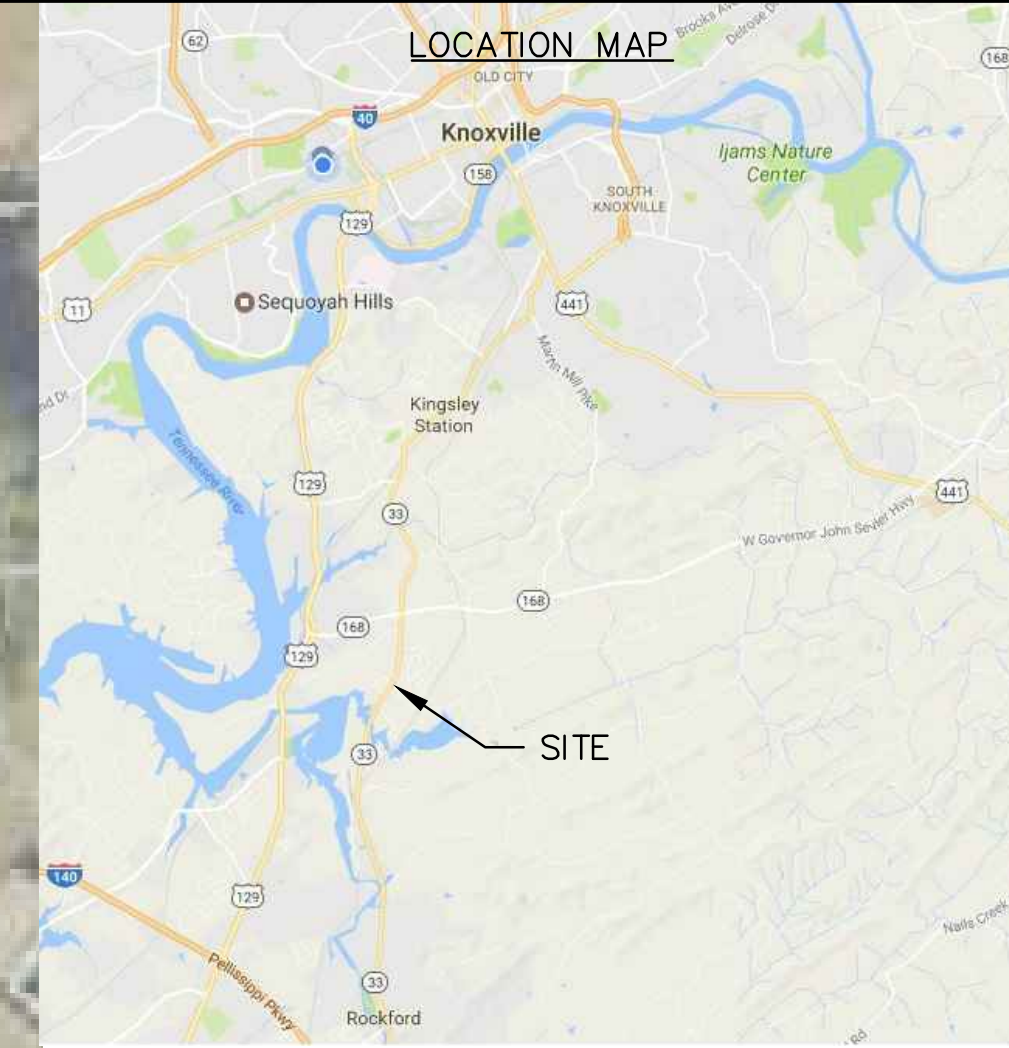

- NOTES:**
- PROPERTY ID: MAP 147, PARCELS 73.00 & 73.01
 - AREA = ~9.1 ACRES
 - ZONING: PR
 - DENSITY = 1.75 DU/AC
 - SETBACKS:
 - FRONT = 20'
 - REAR = 15'
 - SIDE = 15'
 - PERIPHERAL = 35'

- 2 EXISTING LOTS SUBDIVIDED INTO 16 PROPOSED LOTS
- UTILITY SERVICE PROVIDED BY:
 - SEWER: KNOX CHAPMAN UTILITY DISTRICT
 - ELECTRIC: KNOXVILLE UTILITIES BOARD
 - GAS: KNOXVILLE UTILITIES BOARD

- OWNER: DAVID BARINEAU
3500 TIPTON STATION RD
KNOXVILLE, TN 37920
- SURVEYOR: JOSEPH COLVIN, RLS
J.M.C. LAND SURVEYING & MAPPING
9080 BARBEE LANE, SUITE #103
KNOXVILLE, TN 37923
- ENGINEER: JOHN (JAKE) GREEAR, PE
MCGILL ASSOCIATES
2240 SUTHERLAND AVENUE, SUITE #2
KNOXVILLE, TN 37919

- NEW VEHICULAR ACCESS POINTS WILL BE MADE TO INTERNAL SUBDIVISION ROADS ONLY.
- ALL ROADS TO BE LOCATED WITHIN 50' WIDE DEDICATED PUBLIC RIGHTS-OF-WAY AND BE 26' WIDE WITH EXTRUDED CONCRETE CURB TO MATCH EXISTING PHASE ONE DEVELOPMENT.
- A CLOSED CONTOUR DEPRESSION HAS BEEN IDENTIFIED ON THIS PLAN IN THE LOCATION OF THE PROPOSED STORMWATER MANAGEMENT FACILITIES. THIS DEPRESSION IS DRAINED BY AN EXISTING STORMWATER CONVEYANCE SYSTEM, AS IDENTIFIED ON THE SURVEY, AND IS NOT CONSIDERED TO BE A SINKHOLE.

I HEREBY CERTIFY THAT I AM A REGISTERED ENGINEER, LICENSED TO PRACTICE ENGINEERING UNDER THE LAWS OF THE STATE OF TENNESSEE. I FURTHER CERTIFY THAT THE PLAN AND ACCOMPANYING DRAWINGS, DOCUMENTS AND STATEMENTS CONFORM TO ALL APPLICABLE PROVISIONS OF THE KNOXVILLE-KNOX COUNTY SUBDIVISION REGULATIONS EXCEPT AS HAS BEEN ITEMIZED AND DESCRIBED IN A REPORT FILED WITH THE METROPOLITAN PLANNING COMMISSION.

REGISTERED ENGINEER: *John R. Greear, P.E.*
TENNESSEE CERTIFICATE NO. 107564

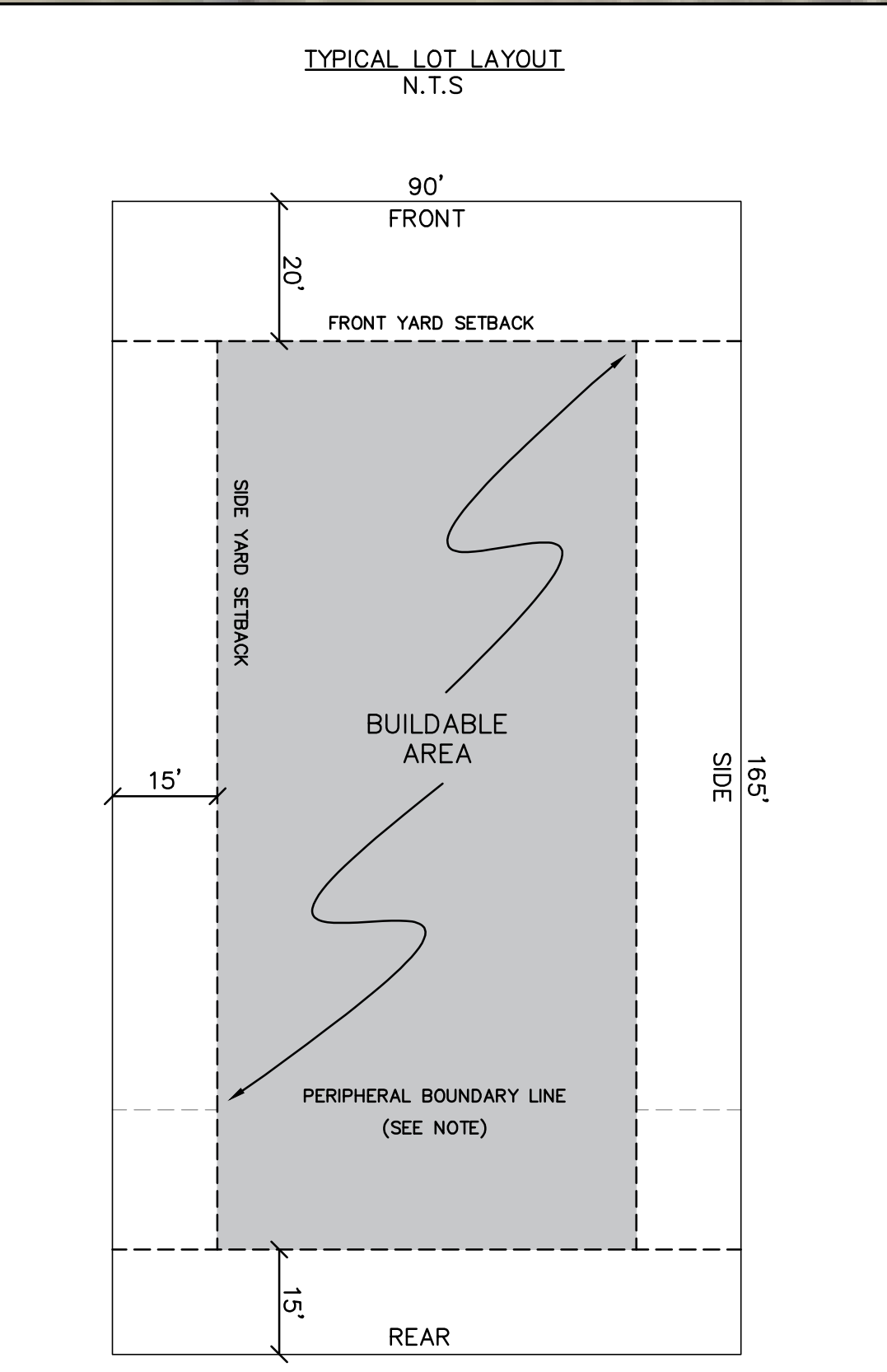

NOTE:
YARD SETBACKS ARE AS FOLLOWS:
FRONT: 20'
SIDE: 15'
REAR: 15'
PERIPHERY: 35'

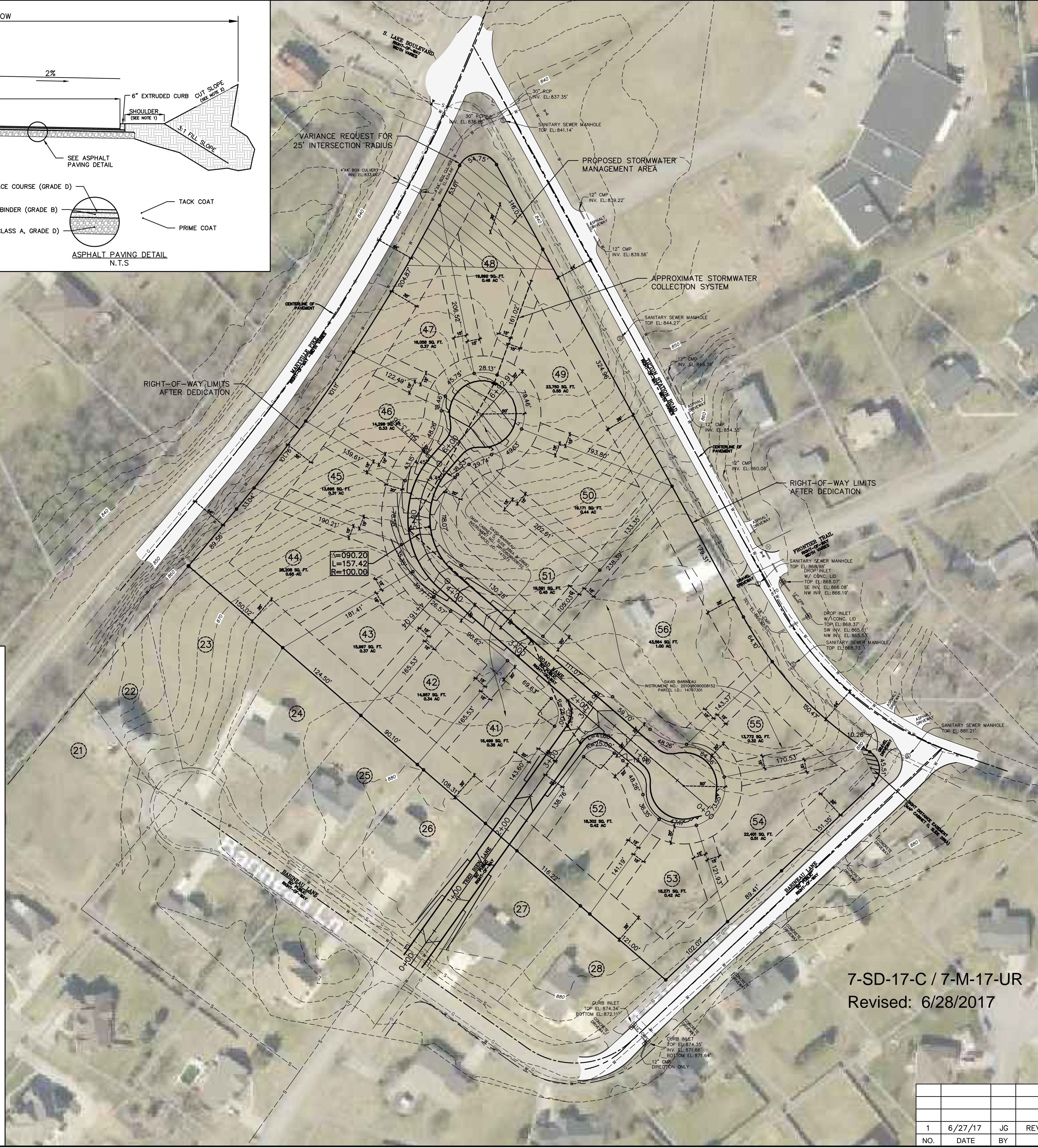

7-SD-17-C / 7-M-17-UR
Revised: 6/28/2017

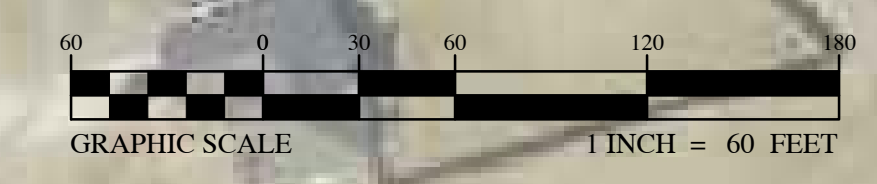

NO.	DATE	BY	REVISION DESCRIPTION
1	6/27/17	JG	REVISED CONCEPT PLAN SUBMITTAL

McGill ASSOCIATES
ENGINEERING · PLANNING · FINANCE
2240 SUTHERLAND AVENUE, SUITE 2, KNOXVILLE, TN 37919 · PH: (865) 540-0801



CONCEPT PLAN OF:
BARINEAU HILLS SUBDIVISION - PHASE 2
KNOX COUNTY, TENNESSEE

JOB NO.: 17-06507
DATE: MAY 2017
DESIGNED BY: JG
CADD BY: JG
DESIGN REVIEW: —
CONST. REVIEW: —
Barineau Hills Ph2 - Concept Plan2.dwg

CONCEPT PLAN LAYOUT
SHEET CP-1