

**G001**

PROJECT DATE	PROJECT NUMBER
07/24/18	<b>18057</b>



## A NEW MODULAR BUILDING FOR

KEYED NOTES - SITE PLAN	
##	NOTE
GENERAL NOTES - ARCHITECTURAL SITE PLAN	
1	NOTE

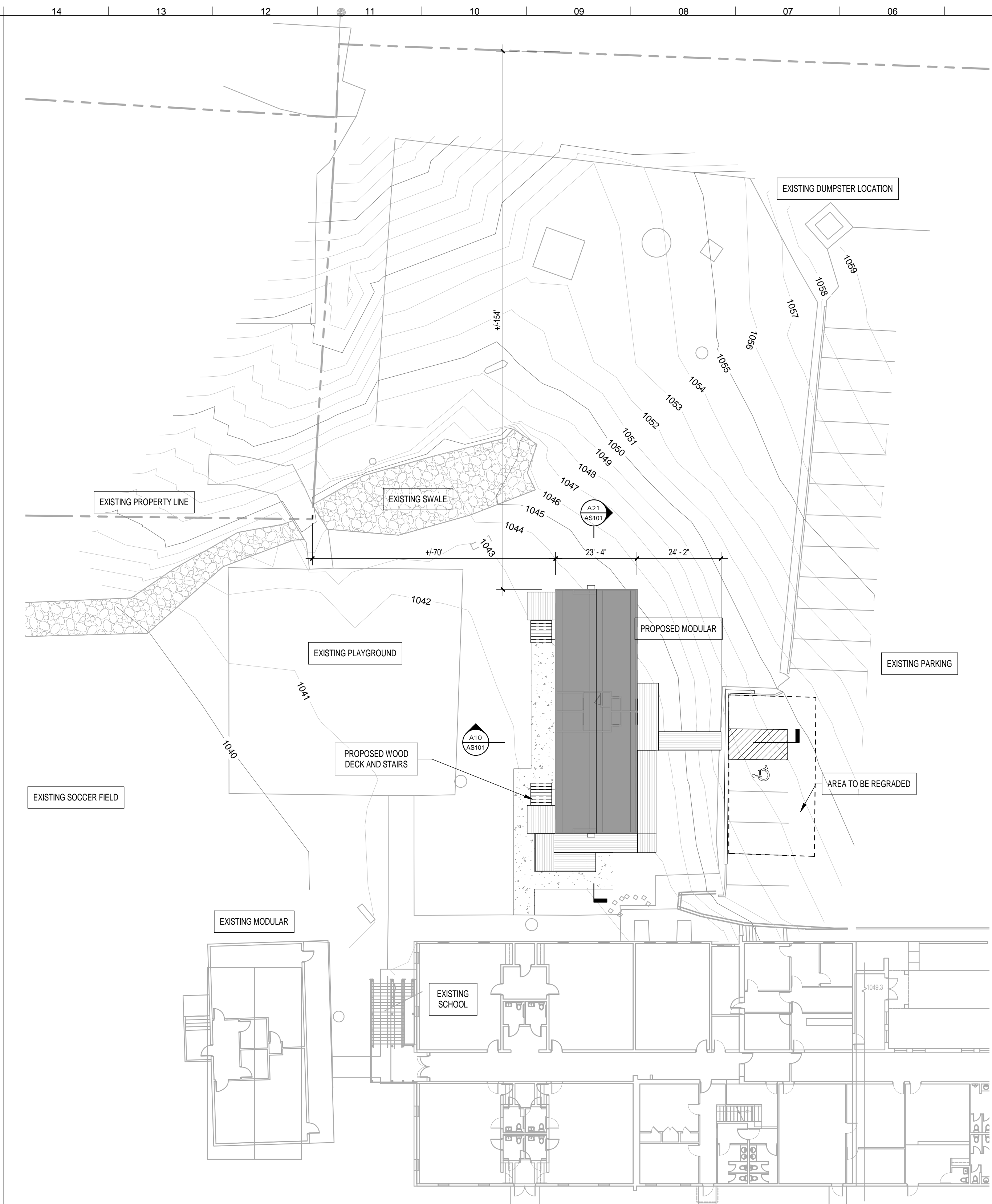

## E14 ARCHITECTURAL SITE PLAN

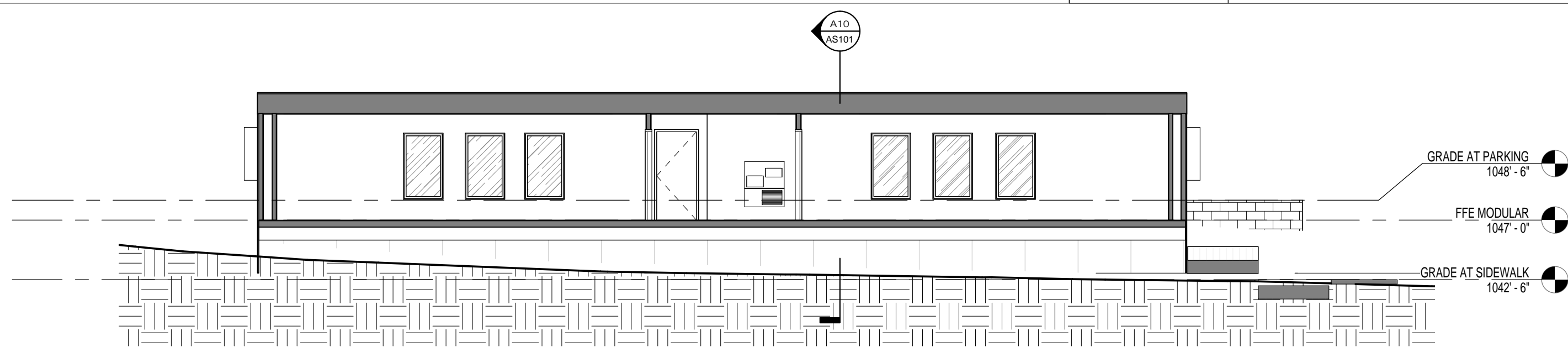

<b>A21</b>	SECTION
	1/8" = 1'-0"

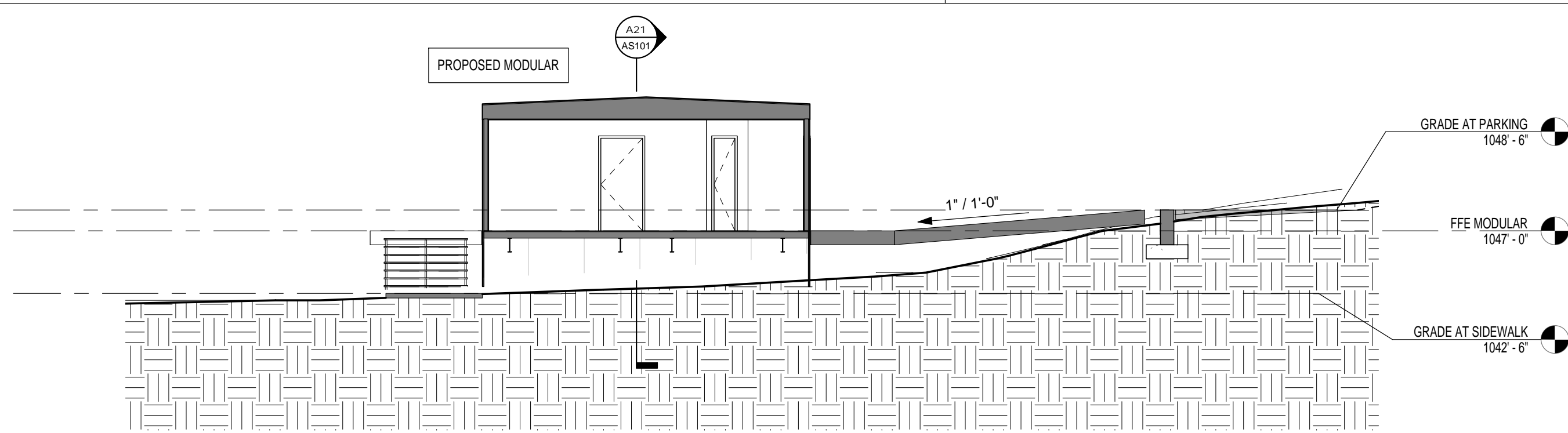

<b>A10</b>	SECTION
	1/8" = 1'-0"

[illegible]

THIS DRAWING IS THE PROPERTY OF DESIGN INNOVATION ARCHITECTS, INC. AND IS NOT TO BE REPRODUCED OR COPIED IN WHOLE OR IN PART WITHOUT AUTHORIZATION FROM DESIGN INNOVATION ARCHITECTS, INC. IT IS TO BE USED FOR THE PROJECT AND SITE SPECIFICALLY IDENTIFIED HEREIN, AND IS NOT TO BE USED ON ANY OTHER PROJECT. IT IS TO BE RETURNED UPON REQUEST. DO NOT SCALE DRAWINGS. WRITTEN DIMENSIONS TAKE PRECEDENCE. ALL DRAWINGS AND DESIGNS SHOWN ON THESE DRAWINGS ARE COPYRIGHT © OF DESIGN INNOVATION ARCHITECTS, INC.

SHEET DESCRIPTION

ARCHITECTURAL SITE  
PLAN AND SECTIONS

# AS101

PROJECT DATE	PROJECT NUMBER
07/24/18	<b>18057</b>

7/24/2018 1:15:42 PM

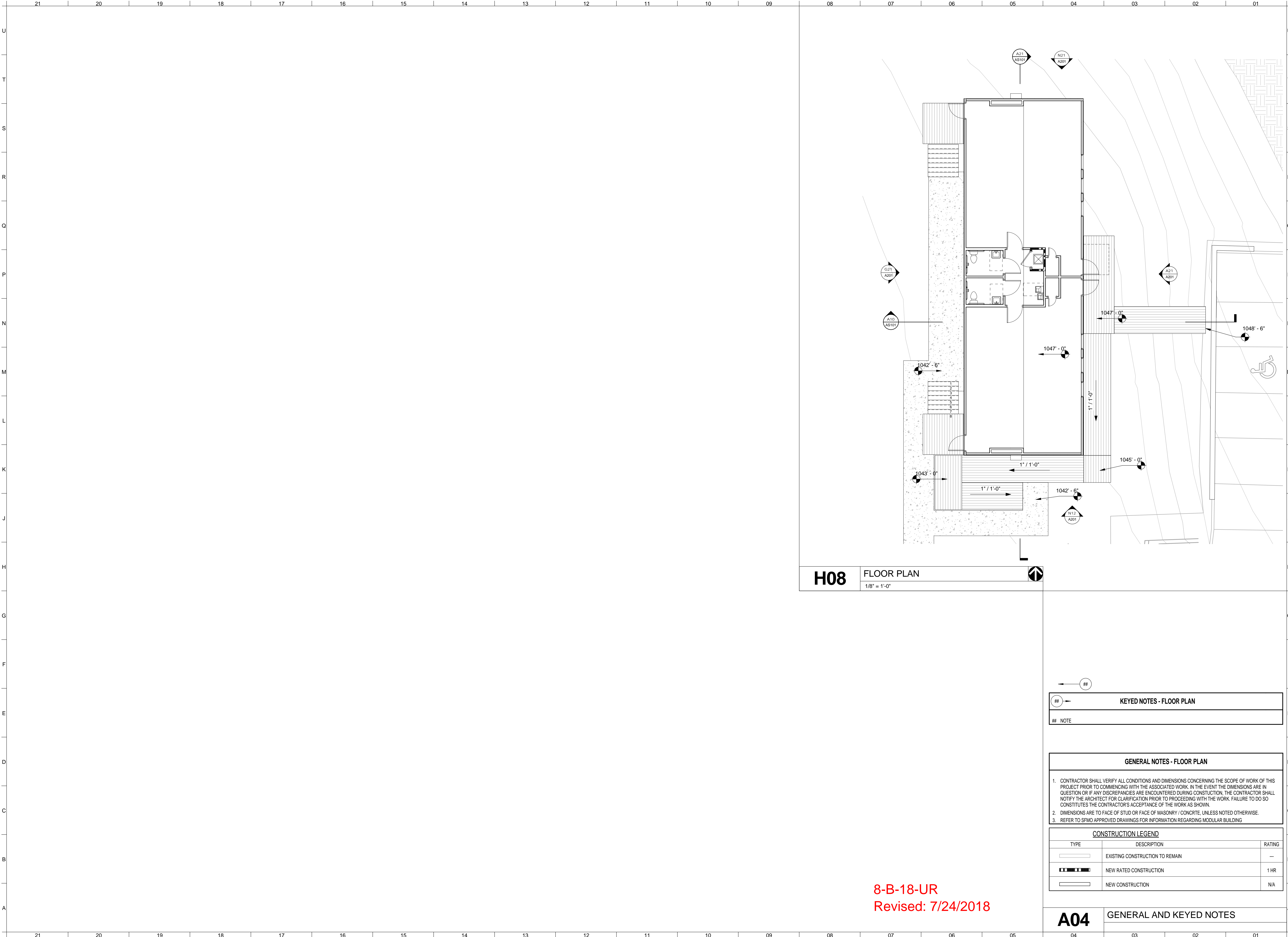

H08

FLOOR PLAN  
1/8" = 1'-0"

8-B-18-UR  
Revised: 7/24/2018

A04

GENERAL AND KEYED NOTES

KEYED NOTES - FLOOR PLAN	
#	NOTE

GENERAL NOTES - FLOOR PLAN	
1. CONTRACTOR SHALL VERIFY ALL CONDITIONS AND DIMENSIONS CONCERNING THE SCOPE OF WORK OF THIS PROJECT PRIOR TO COMMENCING WITH THE ASSOCIATED WORK. IN THE EVENT THE DIMENSIONS ARE IN QUESTION OR IF ANY DISCREPANCIES ARE ENCOUNTERED DURING CONSTRUCTION, THE CONTRACTOR SHALL NOTIFY THE ARCHITECT FOR CLARIFICATION PRIOR TO PROCEEDING WITH THE WORK. FAILURE TO DO SO CONSTITUTES THE CONTRACTOR'S ACCEPTANCE OF THE WORK AS SHOWN.	
2. DIMENSIONS ARE TO FACE OF STUD OR FACE OF MASONRY / CONCRETE, UNLESS NOTED OTHERWISE.	
3. REFER TO SFMO APPROVED DRAWINGS FOR INFORMATION REGARDING MODULAR BUILDING	

CONSTRUCTION LEGEND		
TYPE	DESCRIPTION	RATING
	EXISTING CONSTRUCTION TO REMAIN	---
	NEW RATED CONSTRUCTION	1 HR
	NEW CONSTRUCTION	N/A

NO.	ISSUED BY	DATE

THIS DRAWING IS THE PROPERTY OF DESIGN INNOVATION ARCHITECTS, INC. AND IS NOT TO BE REPRODUCED OR COPIED IN WHOLE OR IN PART WITHOUT AUTHORIZATION FROM DESIGN INNOVATION ARCHITECTS, INC. IT IS TO BE USED FOR THE PROJECT AND SITE SPECIFICALLY IDENTIFIED HEREIN, AND IS NOT TO BE USED ON ANY OTHER PROJECT. IT IS TO BE RETURNED UPON REQUEST. DO NOT SCALE. DRAWINGS, WRITTEN DIMENSIONS TAKE PRECEDENCE. ALL DRAWINGS AND DESIGNS SHOWN ON THESE DRAWINGS ARE COPYRIGHT © OF DESIGN INNOVATION ARCHITECTS, INC.

SHEET DESCRIPTION  
FLOOR PLANS

A101	
PROJECT DATE	PROJECT NUMBER
07/24/18	18057

A NEW MODULAR BUILDING FOR  
BEREAN BIBLE CHURCH AND CHRISTIAN SCHOOL

PRELIMINARY  
NOT FOR  
CONSTRUCTION

**DIA**  
Design Innovation  
ARCHITECTS + INTERIORS + PLANNING  
402 S. Gay Street, Suite 201, Knoxville, TN 37902  
ph 865.637.8540 or 865.291.2221 fx 865.544.3840  
www.dia-arch.com